2 CENTS PAY NO MORE!

Chicago Daily Tribune

THE WORLD'S GREATEST NEWSPAPER

★★ FINAL

VOLUME XCVI.—NO. 78 C [REG. U. S. PAT. OFFICE. COPYRIGHT 1937 BY THE CHICAGO TRIBUNE.] THURSDAY, APRIL 1, 1937.—36 PAGES THIS PAPER CONSISTS OF TWO SECTIONS—SECTION ONE PRICE TWO CENTS IN CHICAGO AND SUBURBS ELSEWHERE THREE CENTS

SLAIN MODEL'S FATHER HELD

NEW DEAL AIDS SCORE RECORDS OF 2 JUSTICES

Hughes and Roberts Are Attacked.

"It Can Happen Here"

Dorothy Thompson, noted writer and wife of Sinclair Lewis, who wrote "It Can't Happen Here," yesterday reported on the rise of dictatorships in Europe. She maintained before the senate judiciary committee a dictatorship "can happen here" if the independence of the United States Supreme court is destroyed. Details on page 6.

BY ARTHUR SEARS HENNING.
[Chicago Tribune Press Service.]

Washington, D. C., March 31.—[Special.]—Administration leaders set out today to establish that the Supreme court decisions of Monday, despite their liberal tinge, demonstrate the necessity of enacting President Roosevelt's proposed legislation to pack the court with new justices favorable to the New Deal.

Senators Sherman Minton [D., Ind.] and Lewis B. Schwellenbach [D., Wash.] took the floor of the senate to attack Associate Justice Owen J. Roberts, whose change of attitude caused the court to reverse itself and declare constitutional state minimum wage laws for women.

Senator Minton also accused Chief Justice Hughes of disingenuousness in the explanation he gave for the court's reversal.

Cummings Tells Views.

Attorney General Cummings viewed the reversal as demonstrating that the "economic predilections" of the justices sometimes "yield to the pressure of events." The "whole episode," he added, "indicates in vivid fashion the soundness of the President's proposal."

Mr. Cummings' views were deliberately framed and put forth in the following formal statement:

"After twenty years of unabated struggle a state minimum wage act is now for the first time sustained by the Supreme court. Only by the shift of the vote of a single justice were the constitutional rights of the state legislatures reinstated.

"So it happened that the constitution on Monday, March 29, 1937, does not mean the same thing that it meant on Monday, June 1, 1936. The court stated:

"'The decision [the Adkins decision in 1923] and the reasoning upon which it rests clearly show that the state is without power by any form of legislation to prohibit, change or nullify contracts between employers and adult women workers as to the amount of wages to be paid.'

Minimum Wage Case Cited.

"While in numerous cases the court has reversed or substantially qualified its judicial interpretation of the constitution, it has seldom done so under circumstances so striking as in the recent minimum wage case. Indeed, in order to find so drastic a reversal one must go back to the income tax case in 1894. There a shift in the vote of a single justice precipitated a situation which forced the American people to resort to a constitutional amendment, while in the recent case the change of a judicial mind obviated the need of such an amendment.

"It is to be regretted that four out of the nine justices have so strikingly demonstrated that they entertain a view of the constitution which denies its adaptability to modern conditions.

"This decision also throws into strong relief the futility of the suggestion made in some quarters that more careful draftsmanship of proposed legislation would avoid all constitutional difficulties. The New York minimum wage statute was drafted with the greatest care and competency to meet the objections specifically raised by the court in the Adkins case. And Chief Justice Hughes, dissenting in the Morehead [New York] case, expressly took note of 'its provisions for careful and deliberate procedure' and found that the New York statute was free of the feature so strongly denounced in the Adkins case.

"Yet the majority struck down the carefully drawn statute in the Morehead case with the same alacrity that it struck down the statute in the Adkins case. And then in the Washington case it reversed itself and sustained a statute which contains the very feature which, more than any other—the court stated in the

[Continued on page 7, column 4.]

NEWS SUMMARY

of The Tribune [And Historical Scrap Book.] Thursday, April 1, 1937.

DOMESTIC.

New York police find gap in alibi of slain model's father. Page 1.

Official report shows 140 concerns quit New York because of racketeers' exactions. Page 3.

Illinois senate adopts three more bills to end parole abuses. Page 11.

House Democrats defeat Republican proposal for Illinois retrenchment committee. Page 11.

SUPREME COURT.

Administration leaders assail Chief Justice Hughes and Associate Justice Roberts. Page 1.

Dorothy Thompson, noted author, expresses fear court packing would lead to dictatorship. Page 6.

FOREIGN.

Report 1,000 Italian colonial troops landed in Spanish Morocco to quell uprising against Gen. Franco, rebel leader. Page 1.

Nazis plan civil code with changed ideas on property rights. Page 1.

French beauty tells court she practiced in shooting gallery before firing at Count de Chambrun. Page 13.

Italian official says world press is abusing Italy. Page 13.

LOCAL.

Carol G. comments on charges made at Wood trial and stamps her foot. Page 1.

True bill is reported voted against Robert W. McKinlay, federal court receiver, in Zintak jury scandal. Page 2.

Railton admits wife's adultery charge, but says it happened only in Chicago. Page 3.

Ald. Quinn sees necessity for council action on Foster-Kimball feeder bus line. Page 12.

Survey ordered to plan extensive improvements at high schools. Page 12.

Air conditioning in Tribune Tower pays big dividend in employés' health, survey shows. Page 12.

Final accountings approved on three large estates reveal sharp increase in values. Page 16.

LABOR DISPUTES.

Plant foreman beaten, striker shot as attempt is made to halt operation of factory. Page 4.

C. I. O. is tending more and more toward political power. Page 4.

Gov. Murphy reveals he was urged to "shoot workers out of auto plants." Page 5.

Senator Wagner makes speech in effort to rescue Roosevelt from his strike dilemma. Page 7.

WASHINGTON.

President Roosevelt tackles study of nation's relief needs. Page 6.

Roosevelt meets defeat in house committee on farm purchase by farm tenants. Page 8.

Mrs. Robert Todd Lincoln, daughter-in-law of martyred President, dies in capital. Page 16.

SPORTS.

Cubs beat Angels; Pirates beat Sox. Page 23.

Golf stars open Augusta tourney today. Page 23.

League title at stake as Wings meet Canadiens tonight. Page 23.

Co-ed's upset victory, progress of veterans mark play in women's North and South golf tournament at Pinehurst. Page 24.

Everett Marshall wrestles Chief Sanooke at Coliseum tonight. Page 24.

Reform measure drafted by racing commission. Page 24.

Yankees defeat St. Louis Cardinals, 5 to 4. Page 25.

Bowie track to open eastern racing season today. Page 26.

EDITORIALS.

The Supreme Court and the Minimum Wage; Wings Over Madrid; For a New Deck. Page 14.

FEATURES.

Crossword puzzle. Page 9.
Experimental farm diary. Page 12.
Deaths and obituaries. Page 16.
News of society. Page 19.
Movie review. Page 19.
Music review. Page 19.
Radio news and programs. Page 21.

FINANCE, COMMERCE.

February trade balance favors foreign nations. Page 26.

Steel activity nears all time output record. Page 27.

Shell Union Oil reports largest profit in ten years. Page 27.

Ford Motor is reported equipping plant to make half of own tires. Page 27.

Shippers expect 7.5 per cent gain in second quarter car loadings. Page 27.

Federal bonds break sharply as U. S. withdraws support. Page 27.

Steel price advance fails to cover rise in costs. Page 29.

Middle West corporation units report revenue gains. Page 30.

Grains cancel early upturn and finish lower. Page 30.

Want Ad Index. Page 30.

Average net paid circulation
FEBRUARY, 1937
THE CHICAGO TRIBUNE
DAILY in excess of 800,000

FISHING THE SEVEN SEAS

Copyright, 1937, by Chicago Tribune

YES, MR. FISH IS HERE, BUT HE'S BATHING AND CAN'T COME TO PHONE

Mr. Fox, Mr. Wolf, and Mr. Bear will all be at home this morning. But their cages at the Lincoln park zoo and the Chicago Zoölogical gardens in Brookfield haven't telephone connections. Mr. Barker, at the dog pound, hasn't any phone either.

That won't keep the pranksters from leaving messages for their friends to call fellows like that at numbers that will turn out to be the zoo, the pound, or the aquarium, for this is April Fool's day. Miss Elizabeth Mahoney and Sergt. Joseph Morper, who answer the phones at the Lincoln park zoo, say the joke never gets old. People still call and people still fall.

Don't pick up any purses—or kick any hats.

RAID 'LOVE NEST' OF HIGH SCHOOL BOYS AND GIRLS

Beverly Hills, Cal., March 31.—[Special.]—More than a score of Beverly Hills High school boys and girls, many from prominent families, today were questioned by juvenile authorities concerning wild, alcoholic parties assertedly held in a "love nest" in nearby Culver City.

"We're concentrating on trapping the ringleaders," said E. W. Graeb, head of the juvenile squad of the sherif's office. "We do not intend to smirch the reputations of the Beverly Hills High school girls, most of whom are from high powered families."

The young people's orgies were disclosed Monday night when officers raided a big, well appointed residence in Culver City while a large party was at its height. Four men and two girls were taken into custody.

Three of the men were charged with contributing to the delinquency of minors, and the other was charged with suspicion of a statutory offense. Held as material witnesses were two 15 year old girls said to be students of the Beverly Hills school.

Hero's Funeral for Pooch; Saved Mistress from Fire

New York, March 31.—(AP)—[Special.]—West 113th street is planning a hero's funeral for Spot, a nondescript pooch that saved several persons from a fire that gutted three floors of a five story house today. Spot died shortly after he pulled the blankets from Mrs. Mary Amy Carter, his mistress, and Mary Gormez, who occupied a first floor apartment.

Hitler to Wipe Out Old Idea of Ownership

BERLIN, March 31.—(AP)—The Nazi government is preparing to give the German people a new conception of property rights differing radically from the ideas of orthodox capitalism, Roland Freisler, state secretary in the ministry of justice, disclosed tonight.

New civil laws are in process of codification, he said, and in them "there will be no need and no room" for "abstract rights of property," especially with respect to land.

These disclosures were made by Freisler in an article in a law magazine, "German Common and Economic Law."

Old Conceptions to Die.

After describing changes in process, he said from these it could be seen that the Nazi principles of the common weal taking precedence over private interests gradually would be introduced and applied to all spheres of human activities within the reich until the former conceptions of civil law would disappear wholly.

The Nazi legal authority predicted new conceptions would govern inheritance. Under new laws such passage of property will be governed by considerations of proximity, which may be either of blood relationship or of occupational relationship. Thus a distant relative would have less chance of inheriting industrial property than a worker who had helped the original owner develop it.

The changes in prospect, Freisler explained, do not mean that the entire civil law is being overhauled with special emphasis on property rights. They merely will be a gradual application of new conceptions of workers' rights, peasants' rights, and rights of other classes.

Points to Racial Laws.

The new laws, wrote Freisler, in many respects already are in full operation, as exemplified by the hereditary farm laws, labor laws, and racial laws which place Jews on a different status from other Germans with regard to property rights.

The German people gradually are being prepared for acceptance of the Nazis' principles of property.

The writer pointed out that the Nazi system of hereditary farms is establishing a new conception of the relationship of the farmer to the land he tills, just as the racial laws established a new conception of citizenship, excluding Jews from full participation.

In the same way new laws are establishing a modern relationship between workers and their factories, between workers and their dwellings and also between the whole people and such property as mineral resources, rivers and canals. Some of these changes remain to be legislated, the writer said.

Peasants Win Guaranty.

Freisler explained the Nazi government had no intention of interfering with the rights of farmers to possess their land but aimed rather "to guarantee the peasantry its status within the state."

He asserted that the old conception of the rights of parents over their children will be supplanted by a new conception of parental responsibility.

PROOF ON ITALY!

For weeks Europe has been in a turmoil over accusations that Italian regular army troops are fighting in Spain.

The Italian government yesterday repeated its denials that regular troops are in Spain, but admitted that there are Italian "volunteers" there and that several hundred of them have been killed in battle.

As proof of Italian fighting, Madrid has presented for photographing and questioning by foreign correspondents the Italian soldiers captured on the Guadalajara front.

The Tribune presents on the back page today two of these pictures of Italian soldiers captured in Spain. The pictures were transmitted last night from New York by Associated Press wirephoto.

Taken Off Relief Rolls, He Beats Welfare Worker

George Mazor, 37 years old, 4934 South Kolin avenue, was arrested yesterday by the North avenue police after he had beaten George R. Carter, 5540 Hyde Park boulevard, a welfare worker in a war veterans' relief station at 1402 North Western avenue, into unconsciousness with his fists. Mazor was charged with disorderly conduct and then was taken to the County hospital, where it was learned he is suffering from a nervous affliction. He told physicians Carter had been instrumental in taking him off relief rolls because Mrs. Mazor had found a job. His wife's income, Mazor said, was too small to support them and their three children.

Orders Dirty Dishes Out So Mr. Garner Can Nap

Washington, D. C., March 31.—(AP)—A cashier in the capitol restaurant set a crowd of senators a-tittering today by shouting to a waiter: "You hustle right up to the Vice President's office and clear out those dirty dishes before Mr. Garner takes his nap."

FRANCO CALLS IN DUCE'S ARMY TO QUIET MOROCCO

1,000 Colonials Face Unruly Rebels.

(Pictures on back page.)

CASABLANCA, French Morocco, March 31.—(AP)—Reports persisted here tonight that 1,000 Italian colonial troops had landed at Ceuta, Spanish Morocco, to stamp out a stubborn revolt against the Spanish Fascist rebel generalissimo, Francisco Franco.

In one quarter it was reported the "Italian colonials" had come from Italian conquered Ethiopia, but whether they were Italians or native troops was not clear.

Three hundred of the soldiers were reported stationed at Tetuan and 200 at Larache. The remainder were sent to other posts.

The belief was widely held here that a "serious" anti-rebel movement had developed in Morocco and that the Italian troops might be used to maintain order.

Report 1,100 Jailed.

At Tangier, International Zone, Morocco, officials confirmed that there had been some executions at Tetuan, capital of the Spanish zone, recently, but insisted the trouble there was of little consequence. There were reports that 50 persons were executed, and 1,100 thrown into jail to crush a civilian military uprising.

[The Tangier correspondent of the London Evening News said Franco himself with four senior staf officers had left the battle lines in Spain and flown to Ceuta. Col. Juan Beigbeder y Atenza, Spanish Moroccan high commissioner, denied as "absolutely untrue" reports Italian troops had landed.]

It was said the plotters had intended to take off from the Tetuan air field and bomb the high commissioner's building, then fly direct to Alicante, Spain. The aviators were betrayed by a servant and arrested when about to leave the field. The Spanish civil war was the outgrowth of the Franco revolt at Tetuan last July 18.

Citizens Hostile to Rebels.

There was a strong republican movement at Ceuta against the Fascist rebel régime in the Spanish zone and the populace, some persons stated, was kept from rioting only by the most rigid measures.

Diplomatic sources at Tangier attributed recent Spanish rebel assertions that the French were stirring up trouble in Spanish Morocco to a desire to cover the growing agitation in that region.

In some quarters it was believed the arrival of a new German cruiser at Ceuta resulted from this agitation. One unconfirmed report said Italians had been offering bribes at Tetuan in an attempt to gain greater privileges which they declared the insurgent authorities were giving to Germans.

Extend Pozoblanco Lines.

WITH GOVERNMENT FORCES AT ANDUJAR, Spain, March 31.—(AP)—Fascist rebel losses in a two day running battle in this rich coal mining territory were exceeded only by Italian casualties two weeks ago on the Guadalajara front, northeast of Madrid, first detailed accounts of the engagement declared today. Government legions continued to push Gen. Francisco Franco's troops toward the Cordoban capital.

The reports said 1,000 rebel prisoners were taken when the government captured the strongholds of Alcaracejos and Villanueva del Duque yesterday.

Courier reports to government field headquarters indicated lines for an important battle were shaping west of Pozoblanco, on the road to Pueblo Nuevo del Terrible, where rebel troops were attempting to stem the advance of a government column.

Two Columns Move On Espiel.

Two other columns moving southward, one along the road from Alcaracejos to Espiel, and the other from Pozoblanco to Villaharta, pursued retreating rebels while behind government lines troops toiled to bury countless rebel casualties.

Rebels in their precipitate retreat abandoned the important railroad and coal mining town of El Soldado. A troop train left standing in the station with steam up bore witness to the haste.

El Soldado is on a railroad running from Alcaracejos to Penarroya [coal

[Continued on page 10, column 2.]

Carol G. Talks of Trial and Stamps a Foot

Mrs. Caroline de Windt Gardner, descendant of the Boston Adamses, smiled last night when she was asked if she loves "Precious Dave" Wood, the brass buttoned Winnetka fire captain. She sighed. She looked at the floor. But the words she spoke were these:

"I have nothing to say about that."

She did have something to say, though, about "Precious Dave's" wife, Gertrude, who won separate maintenance in court on Tuesday with her story of her husband's friendship for Mrs. Gardner, and of the letter Mrs. Gardner wrote him.

Divorce? She Smiles Slyly.

This was what Mrs. Gardner had to say of Mrs. Wood:

"She likes to talk. And she has told a lot of lies."

Mrs. Gardner, demure member of the De Windt family for which Winnetka citizens named a street, was interviewed in her fine new home at 345 East Russell street, Barrington. As to reports that she and her husband may be divorced, Mrs. Gardner observed:

"Now if anything like that is likely to happen I certainly wouldn't tell the newspapers."

Then, with a sly smile:

"Of course, you'd find out about it. Wouldn't you?"

Husband Expects No Divorce.

[Almost at the same moment, her husband, Albert, was saying in another interview that a divorce was farthest from his thoughts. Although he is now living apart from Mrs. Gardner and the two children, he expressed the hope that the family may soon be reunited. When her letter to the fireman was made public, Gardner had commented, "Most people do some fool thing once in their lives."]

Mrs. Gardner is a slender woman whose lack of makeup seemed to add to her charm. She chatted as she cooked dinner for guests she was expecting.

About Court's Decision.

Asked what she thought of Judge Joseph Burke's decision that the friendship between her and the fireman whose station was across the street from her Winnetka home was more than platonic, Mrs. Gardner said:

"I think what every one else thinks."

Mrs. Wood's attorney made much at the trial of the firehouse balcony, on which he intimated the fire captain stood that he might see Mrs. Gardner promenading before her boudoir windows. To a query about the balcony scene, Mrs. Gardner answered:

"What do you think?"

Never in Court—Yet.

To the observation that Wood's newspaper pictures were most flattering she agreed with a nod and volunteered:

"He was in court many times and I have never been in court—yet."

She wouldn't say yes and she wouldn't say no when asked if she had heard from the fireman, whom she called "Precious Dave" and "Dream Prince" in her letter, since

[Continued on page 9, column 4.]

THE WEATHER

THURSDAY, APRIL 1, 1937.

[Central Standard Time.]

Sunrise, 5:32; sunset, 6:15. Moon rises at 11:58 p. m. Mars and Jupiter are morning stars. Venus is evening star.

CHICAGO AND VICINITY: Light showers today; moderate southerly winds becoming northerly by night; generally fair Friday; no decided change in temperature.

ILLINOIS: Increasing cloudiness followed by showers, somewhat warmer in southeast and extreme south today; tomorrow generally fair, somewhat colder in extreme south.

TRIBUNE BAROMETER.

TEMPERATURES IN CHICAGO

For 24 hours ended 2 a. m. April 1:
MAXIMUM, 10:50 A. M. 44
MINIMUM, 5 A. M. 35

3 a. m....37	11 a. m....43	Unofficial—
4 a. m....36	Noon 41	8 p. m....37
5 a. m....35	1 p. m....41	9 p. m....37
6 a. m....35	2 p. m....40	10 p. m....37
7 a. m....36	3 p. m....41	11 p. m....37
8 a. m....37	4 p. m....39	Midnight ..37
9 a. m....40	5 p. m....38	1 a. m....36
10 a. m....42	6 p. m....37	2 a. m....36
10:50 a. m.44	7 p. m....37	

For 24 hours ended 6:30 p. m. March 31:
Mean temperature, 40; normal, 41; deficiency for March, 77 degrees; excess since Jan. 1, 22 degrees.
Precipitation, trace; deficiency for March, 1.38 inches; total since Jan. 1, 4.12 inches; deficiency since Jan. 1, 2.50 inches.
Highest wind velocity, 12 miles an hour, from the northwest at 10:30 a. m.
Barometer, 6:30 a. m., 30.12; 6:30 p. m., 30.07.

April 1, 1936:
Maximum temperature, 33; minimum, 27; mean, 30; cloudy; precipitation, .21 of an inch.

[Official weather table on page 30.]

CAN'T ACCOUNT FOR 4 HOURS ON NIGHT OF CRIME

Tells Earlier Call at Triple Death Scene.

(Pictures on back page.)

William C. Dodge.

New York, March 31.—[Special.]—Around the thin but powerful shoulders of Joseph Gedeon, middle aged graying father of Veronica ["Ronnie"] Gedeon, police tonight wove an entangling web of circumstantial evidence as the hunt for the killer of the pretty artists' model galloped along toward a dramatic climax.

The long pursued "break" in the Beekman Hill triple slaying was reported near after a day long grilling of the wispy little man—proud possessor of stout muscles and a large collection of nude pictures and French post cards.

Detectives plugged away trying to blast his alibi for Easter eve in the hours when the blonde, care free "Ronnie," her attractive 54 year old mother, Mary Gedeon, and their roomer, Frank Byrnes, were murdered in their apartment.

Formal Arrest Promised.

As the questioning proceeded tonight, hints of an expected windup of the case came from District Attorney William C. Dodge, who announced that a "definite suspect" was in custody. Shortly afterward Dodge enlarged this statement with the word that Gedeon would be placed under arrest on a formal charge "some time before morning."

Although Dodge and high police officials declined to specify the nature of the charge to be placed against Gedeon, they said that under no circumstance would he be released. It was said that detectives had found a pistol in Gedeon's upholstery shop and that he had no permit for the weapon.

While the ceaseless quiz went on, homicide experts continued their quest for clews in the private quarters back of Gedeon's furniture shop, and in the drab apartment where the beautiful play girl and her mother were strangled to death by a methodical slayer, and the roomer, Byrnes, was slain in an even more brutal manner.

Home a Bizarre Affair.

With microscopes the investigators searching Gedeon's living quarters made minute examination of the walls lined with risque photographs of the type his daughter modeled, and of the mirrored walls which reflected his bizarre practices. Other detectives checked his movements on Saturday and found some loop holes in his stories and an unexplained gap in his hitherto accepted alibi.

Gedeon varied but little in his original story of how he came upon the three bodies Sunday afternoon, but the suspicions of the police turned on his whereabouts on the preceding night. It was his story, oft told, that he drank and played skee-ball from 8 p. m. until 2:55 a. m. in a bar about a mile from the scene of the murders.

Corroborating witnesses have placed him in the bowling establishment about 8 p. m. Saturday and again from 12:05 to 2:55 a. m. Sunday, the police said, but no one has yet been found to support his statement that he was there from 8 p. m. until midnight.

Tells of Earlier Visit.

Calm and tight lipped, the bespectacled upholsterer had given his interrogators a surprise during the evening with the statement that he had a premonition on Sunday that something was wrong and had visited his wife's apartment an hour before discovery of the bodies at 3:10 p. m.

Gedeon has been estranged from his family, but according to his statements he had been on amicable terms with them. He was to have had Easter dinner there about 3 p. m.

However, his "feeling" that something was wrong was so strong that he arrived an hour early, he told detectives, and repeatedly rang the door bell without obtaining an answer. He said he made no attempt to enter until the arrival of his married daughter, Mrs. Ethel Kudner, and her husband, Joseph, when the three

found the door unlocked, entered, and discovered the brutal series of crimes.

Autopsy examination by Dr. Thomas A. Gonzales, acting chief medical examiner, virtually established that Mrs. Gedeon and Byrnes were slain before midnight.

The condition of the bodies was mute but conclusive evidence, Dr. Gonzales said, that the killer might have dawdled over his macaber handiwork for many hours.

There is adequate testimony that Ronnie was strangled some time after 3 a. m., when Stephen Butter, her boy friend, brought her home giddy from a night of drinking. Police have fixed the precise moment of the final attack on Mrs. Gedeon. It was 11:09 Saturday night, they said. She was the first to die.

Screams heard by a tenant fixed the time. The sound of a struggle also was identified with the crime.

Question 150 Friends.

While questioning the erratic father and further pursuing their scientific quest for tangible evidence in the Brooklyn laboratories, police kept up their private questioning of 150 individuals whose names were found scribbled in an engagement book found in the apartment.

This list, with addresses and telephone numbers, contained the names of artists, illustrators, brokers, and physicians. Detectives, unwilling to drop any trail, went about quizzing all of them in the hope of unearthing new facts bearing on Ronnie's hectic life in the studios and night clubs.

The scientific end, it appeared tonight, was bogged down in failure. Police were unable to match with any suspect a telltale finger print found on the glass panel of the bathroom door in the Gedeon apartment.

Breaks on Slaying

Joseph Gedeon, whose estranged wife, his daughter, and a man boarder in their home were murdered Sunday. After continued questioning, police said they expected to place charges against him.

Veronica, artist's model and Gedeon's daughter, who was among those slain.

MURPHY O. TATE ON STAND FOR 3 IN CHASER TRIAL

Attorney Murphy O. Tate, under indictment in connection with an ambulance chasing ring, was the first defense witness yesterday for two men and a woman on trial before a jury in the Criminal court of Judge Fred Rush on charges of conspiracy to defraud through fake accident claims. The defendants are Attorney Leo M. Tarpey, office associate of Tate, and Mr. and Mrs. Edward Feeley, 2242 West 71st street.

An indication was given by Tate that the defense might be based upon a countercharge of persecution. He denied knowing that Tarpey's investigator, George L. West, was the same man who once had been charged with defrauding an insurance company. Tate was asked if he had contributed to a fund to keep West—who testified for the state—out of Chicago.

"Absolutely not!" he shouted. "I will do all in my power to see that this man West goes to prison. I am being crucified in this case."

DIVORCED PAIR SPIED TOGETHER AGAIN; JAILED

John Schelfo, a saxophone player, and his ex-wife, Elizabeth, of Dyer, were in jail at Crown Point last night because neighbors reported they have been living together again.

They were divorced last April. Five months later Mrs. Schelfo filed a complaint in Circuit court at Crown Point against Carl Miklik, a neighbor of the family in Dyer, charging he was the father of her son, 2 years old. Her ex-husband testified he was not the father. Miklik was sentenced to pay $500 for the child's support. Unable to pay, he went to jail to serve out the sentence at $1 a day, and he is still in jail.

Mrs. Schelfo confessed yesterday that the charge against Miklik was false, and said her husband had instigated it in an effort to get some money out of Miklik.

KATHLEEN NORRIS TO SPEAK.

Kathleen Norris, the writer, will be a principal speaker at an Emergency Peace campaign massmeeting Sunday night at the Chicago temple, 77 West Washington street.

OCEAN SHIP MOVEMENTS.

Arrived.	At.	From.
Pennland	Antwerp	New York
Western World	Buenos Aires	New York
Caledonia	Glasgow	New York
Manhattan	Havre	New York
Andania	Liverpool	New York
Virginia	New York	San Francisco
Bremen	New York	Bremen
Marionga	Shanghai	Portland
Talthybius	Osaka	Seattle
Primero	Melbourne	Portland
Nankai Maru	Yokohama	Los Angeles
Kota Ageong	Singapore	San Francisco
Lochmonar	London	San Francisco
Loch Lomond	Sydney	Tacoma
Berganger	Havre	San Francisco
Chichibu Maru	Hongkong	San Francisco
Sailed.	**From.**	**For.**
Rex	Genoa	New York
Pres. Roosevelt	Hamburg	New York
Vulcania	Naples	New York
City of Norfolk	Southampton	Norfolk
Aquitania	New York	Southampton
Pres. Harding	New York	Hamburg
Ixion	Kobe	Seattle
Gen. Pershing	Yokohama	San Francisco
Schwaben	Antwerp	Tacoma

CHICAGO BREAKS RECORDS IN RISE AS THRIFTY CITY

Depth of Squander Slough Revealed in Survey.

BY PARKE BROWN.

It must be kept always in mind that in order to reach its present high rating among the thrifty, well governed municipalities of the United States, Chicago had to battle its way out of a slough the depth of which is brought out clearly only through a survey of the last twenty-two years.

Record breaking accomplishments such as slashing $13,000,000 annually from the annual city housekeeping bill—the ordinary expenses—were necessary to offset the lingering damage done by the Squanderbund that was in power from 1915 to 1923 and from 1927 to 1931. Its grip was broken by the four year term of William E. Dever from 1923 to 1927, but that period scarcely checked the rising tide of expenditures that was sweeping onward right up to the last day the Squanderbund was in power in April, 1931.

Squandering Starts Slowly.

In its first term the Squanderbund started cautiously. Then it discovered a short cut to immense sums not so closely guarded as corporate funds—large bond issues for expensive public improvements. With everybody prosperous, the public liked the big improvements—and the bill was a matter for the future. But interest payments started at once and piled up rapidly.

At the end of 1914, the municipal bonds outstanding totaled $30,010,500. By the end of 1931, the last year the Squanderbund was in power, the figure had mounted to $140,513,400. Interest charges had mounted steadily from a total of $1,261,752 in 1915 to $2,762,776 in 1923, and to $5,660,836 in 1931, even going to $[illegible],846,776 in 1934 because the accumulation of interest was beyond the control of the new régime.

Interest Total Cut Yearly.

Since the total of outstanding bonds hit the 140 million peak a policy of retiring the old bonds has brought the total down to $119,098,000, a reduction of $21,415,400 with the consequent starting of a downward trend in the annual interest charges. The interest paid in 1936 was $538,151 less than that paid in 1934 and the decrease will be greater this year and in succeeding years.

The Squanderbund lived in luxury on bond issues. They enabled it to do such fabulous things as handing $1,742,000 to five real estate and building "experts," the biggest single scandal of its kind in the history of the country.

The state constitution limits the amount of bonds the city may issue to 5 per cent of the total assessed valuation of the property on the tax books. From 1909 to 1919 the assessed valuation was fixed by statute as one-third of the full valuation. The Squanderbund had the aid of civic-minded citizens in raising the assessed valuation from one-third to one-half the full valuation in 1919.

Assessment Power Doubled.

Moreover, when the Squanderbund came back into power in 1927 one of its first successful moves was to double this power by having the legislature—controled by a friendly governor—pass an act making the assessed valuation 100 per cent of the full valuation.

But bond issue bonds were not the only ones the Squanderbund had available for its operations. It boosted taxes. Tax collections for corporate purposes in 1915 amounted to $11,723,143. By 1922 it had them up to $28,271,233, an increase of 140 per cent in seven years, and the upward trend increased until it helped produce the tax crash of 1928.

That tax crash, now commonly referred to as the Malone muddle, was precipitated by a Cook county reassessment order issued by William H. Malone, then chairman of the state tax commission. Malone now is under indictment for federal income tax evasion in 1929 and 1930.

The Malone muddle was the direct result of the Squanderbund's operations. By a strange freak also, those most familiar with the events of that period say the Squanderbund might have prevented the Malone reassessment order if it could have foreseen its dire results.

The Background of Muddle.

The Chicago vote controled by the Squanderbund was the deciding factor in the election of Len Small as governor for his first term in 1920. Without that support he could not have won the second time in 1924.

The Squanderbund was in power in Chicago. Small needed its support. Malone was a Small appointee. Malone also had been closely associated at times with the Squanderbund itself. But he was permitted to go ahead, even given active aid through a special session of the legislature.

Incidentally it has been pointed out that the Chicago school teachers, the most demonstrative victims of the Malone muddle, might well blame their own organization, the Chicago Teachers' federation, for their payless pay days of that period. Miss Margaret Haley, business representative of the federation, was the most ardently active proponent of the reassessment. Without her advocacy the order would not have been issued.

It has been said repeatedly that the injurious effects of that reassessment order cannot be overstated so far as the local governments in Cook county are concerned. Now, eight years later, they still are suffering.

Government Funds Exhausted.

It did not do what it was supposed to do—hit the tax dodger and relieve the small property owner. It did suspend tax collections for two years, leaving all the local governments without funds for their pay rolls and bills, forcing them to exhaust their borrowing power.

It did bring about tax strikes, protests and litigation that helped force some of the local units to default on their securities.

The reassessment order and events in its train, the statutory reorganization of the Cook county taxing machinery by the abolition of old tax boards and the creation of the present system of one assessor and a board of appeals, and changes in penalty dates created the present situation in which there are many millions of dollars in taxes delinquent.

Were it not for that vast delinquency—resulting from the sins of former years—the city's balance sheet today would be better than it is. But even the most rigid retrenchment will not bring in back taxes.

[This is the second of a series of articles on Chicago municipal finance. The third will appear in an early issue.]

CITY'S BOND DEBT

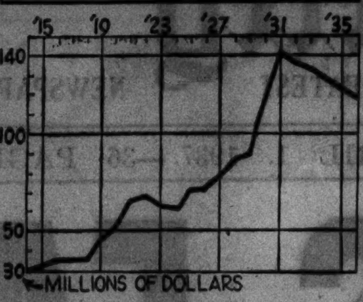

The chart shows how Chicago's municipal-bonds outstanding soared from 1915 to the peak in 1931, the last year the Squanderbund was in power, and the material reduction effected since then.

(Story in adjoining column.)

VOTE TO INDICT R. W. M'KINLAY IN ZINTAK SCANDAL

Grand Jurors Hear Story of $25 Bribe.

Robert W. McKinlay, 7817 Essex avenue, a federal court receiver, was reported named by the grand jury yesterday in a true bill charging conspiracy to obstruct justice. The charge grew out of testimony that McKinlay bribed a juror to hold out for acquittal at the first embezzlement trial of Frank V. Zintak, ousted clerk of the Superior court.

This jury was discharged last Dec. 1 by Judge Robert C. O'Connell of the Criminal court when it was unable to agree after 4[illegible] hours. The juror who confessed he accepted a $25 bribe and was promised a city job is Gustave Anderson, 58 years old, 330 West 58th street.

Grand Jury Hears Anderson.

Anderson, it was reported, was taken before the grand jury last week by First Assistant State's Attorney Wilbert F. Crowley. This was before his public confession last Friday before three judges of the Criminal court sitting en banc.

These judges are Chief Justice Michael L. McKinley, Judge O'Connell, and Judge Benjamin P. Epstein, who presided at Zintak's second trial, at which he was acquitted on Feb. 3.

McKinlay, who was vacationing at Biloxi, Miss., when the charges were revealed, was somewhere around the city yesterday, according to his attorney, George Guenther. A capias for his arrest is expected to be issued when the reported true bill is returned in court, perhaps tomorrow.

Repeats His Earlier Story.

Anderson's testimony before the grand jury, it was said, differed but slightly from that given before the three judges. He told the judges he was approached by McKinlay, whom he had known for 40 years, in Eddie's restaurant, 59th street and Wentworth avenue, three days after he was drawn on the regular jury panel.

Anderson quoted McKinlay as saying, "Now you are going to serve on the Zintak jury. Don't forget you'll be well taken care of." This was corroborated before the grand jury, it was reported, by Anderson's son, Charles William.

The actual $25 bribe, Anderson said, was paid in McKinlay's office at 175 West Jackson boulevard just before Christmas. His testimony concerning the city job, as given before the judges, was that he was to receive $7 a day for four years. Before the grand jury, however, he is understood to have said he was to be paid a total of $10,000 at the rate of $250 a month in the city water department.

When the job didn't materialize on March 1, Anderson added, he decided to reveal what had happened. While McKinlay and others were reported charged with conspiracy in the true bill, Anderson himself was not named.

After the first revelations Judge O'Connell launched an investigation of the first Zintak trial. Hearings will be resumed next Wednesday. Judge Epstein followed Judge O'Connell's lead by calling in the jurors and bailifs of the second trial. In hearings on Monday and Tuesday it was revealed that this jury had been kept well supplied with liquor in its quarters and even had gone out on a week-end dancing and drinking tour of taverns.

It was further charged by a taxicab driver, Max Belec, who had been tentatively considered as a juror, that he was offered a bribe by two men, one of them whom he identified as John Glorious, a nephew of Zintak.

Consider Contempt Action.

Judge Epstein then continued this hearing to April 7, directing the state's attorney's office to look up the law to determine whether Glorious or any of the jurors could be found in direct or indirect contempt of court.

Three deputy sherifs who had charge of the jurors were discharged by Sherif John Toman. One, Daniel Miller, who went on the saloon expedition, is at liberty in $2,000 bail on a contempt writ.

The state's attorney's office yesterday began an investigation of all men called on both venires for the Zintak trials, in an effort to see if bribes had been offered to others, on the possibility they would be called to serve on the juries.

Robert W. McKinlay

[TRIBUNE Photo.]

Whose reported indictment in the Zintak probe is told about in adjoining column.

OGILVIE & JACOBS
20 E. JACKSON BLVD. Second Floor

AFTER EASTER
Clearance
205 ONLY
SUITS AND TOPCOATS
FORMERLY SOLD AT
$40-$45-$50-$55

$29

BROKEN SIZES and BROKEN LOTS

Remaining in stock after our Easter selling. Every garment greatly reduced in order to clear immediately. All regular merchandise, but sizes are incomplete—we advise shopping early.

HASSEL'S SHOES
Smart New Styles for Young Men

New Blacks, Tans and Sport Shoes

$3.55 $4.75 $5.95

WE know what young men and high school boys want in shoes: They want up-to-date styles. They are wise to quality and shrewd judges of values. There is something very interesting in these remarkable $3.55, $4.75 and $5.95 shoes you should know about. It's the genuine calfskin leathers with flexible oak tanned soles and the guaranteed all solid leather construction that makes Hassel's Shoes the greatest values in America today. Also custom shoes at $5.95 and $9.75. Remember, too, you save with safety at HASSEL'S. We guarantee satisfaction.

HASSEL'S
MADISON AND CLARK STREETS
Southwest Corner
DEARBORN AND VAN BUREN STREETS
Northwest Corner

Sally FROCKS
27 N. State St.
35 S. State St.
13 Neighborhood Shops in Chicago (Open Tonight)

In April . . . fashion turns to LACE or ROMAINE SHEER

. . to lace, because it starts your Spring and swings you into Summer. Delightfully effective in the Sally Frock sketched on the left. Rhinestone buttons and gay flowers add the final touch of smartness. $10

. . to romaine sheer, because it's a perennial favorite. Especially smart in this Sally Ensemble (sketched on the right) with its print gilet attached to the finger-tip cape, and ascot-topped frock. . . $12.95

Other Sally Frocks $6.95 to $16.50

Sally Invites You to the
FORMAL OPENING
Today, of the New and Larger
SALLY SHOP in OAK PARK
at 1143 Lake Street

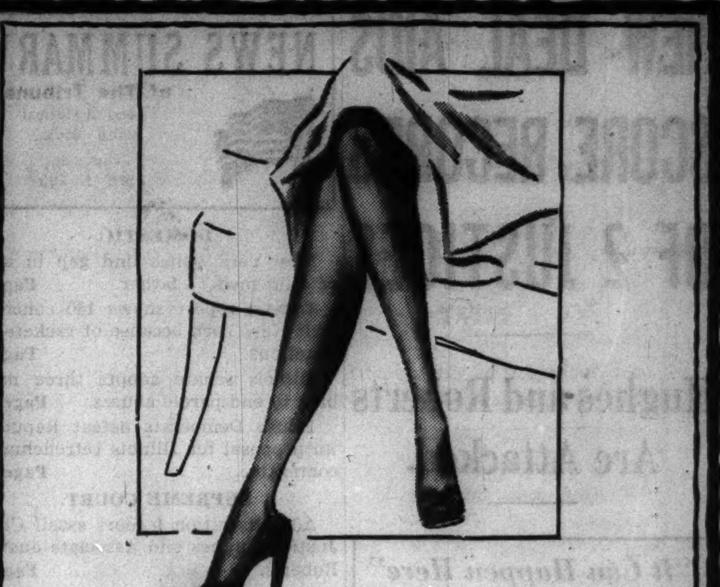

HOLEPROOF
ultra sheer 3-thread crepe hosiery
$1
3 PAIR FOR $2.85

Holeproof high twist 3-thread crepes at $1! No, it's not a misprint; it's true. They're so sheer, so dull, so amazingly snag-resistant you'll want to buy them by the dozen and wear them for all occasions

Other Holeproofs 85c to $1.35

Maurice L Rothschild
State at Jackson

The silk blouse $1.95

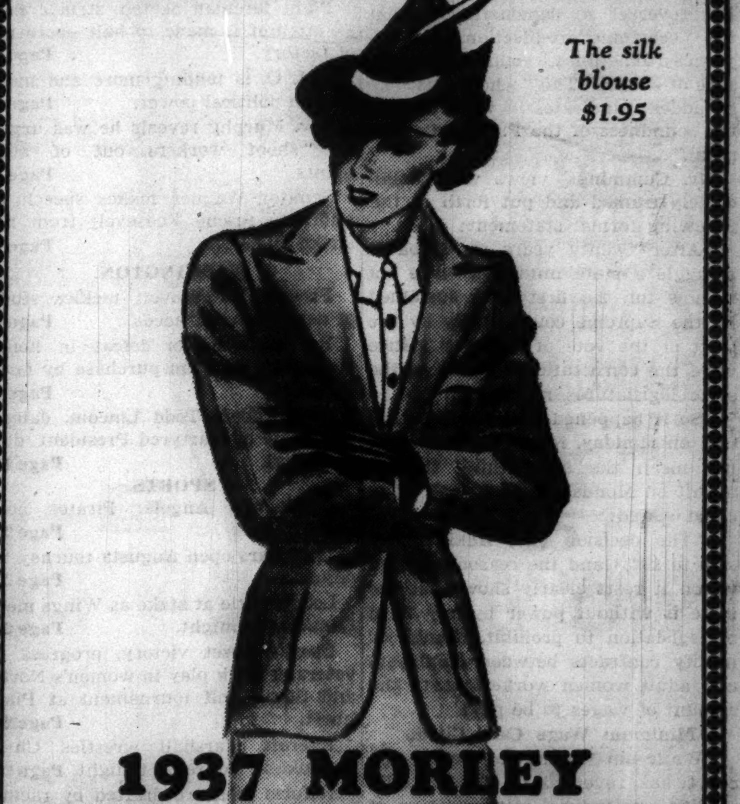

1937 MORLEY TAILORED SUITS
of fine men's wear fabrics at
$10
you'd expect to pay twice $10

Morley tailored suits of fine men's wear fabrics—swankly styled. Plain colors in navy, brown, grey and oxford—at $10 a truly startling value sensation. Sizes 12 to 44

- Fine men's wear fabrics
- 4-inch hems; wide seams
- Soft canvas fronts
- Covered zipper skirt openings
- Linings guaranteed for life of suit

VALUE BASEMENT

Maurice L Rothschild
State at Jackson

COLOSIMO'S
7 COURSE DINNER $1.50
with Whole
BABY LOBSTER
2126 S. WABASH AVE.

(ADVERTISMENT)

GRANULATED EYELIDS?

Bath them with Lavoptik. Also prompt relief for inflamed, irritated, sore, tired, burning, itching, sticky or watery eyes. Soothes, cools, refreshes. No harmful drugs. Has made sad eyes glad for 25 years. Get Lavoptik today (with free eye-cup). All druggists.

MANDEL'S

ONLY 3 MORE DAYS
TO GET THIS $3 JAR OF JAQUET
Masque Vivant
WITH EVERY $2 JAQUET PURCHASE

A new and utterly different cream masque that rejuvenates, clears and beautifies your skin . . . banishes lines and sallowness. Miss Willa Curtis, Jaquet consultant, is here this week to show you how quick and easy Masque Vivant is to use.

Mail Your Orders or Phone State 1500. Mandel's Toiletries, First, State.

RACKETS FORCE 140 FIRMS FROM NEW YORK CITY

'Parasites Distort' Labor Affairs, Report Says.

BY WILLIAM FULTON.

New York, March 31.—[Special.]—At least 140 industrial concerns have fled from this city during the last five years because of the criminal alliance between politicians, gangsters, and labor racketeers.

Illuminating evidence of a civic condition in which many businesses cannot survive the increasing forays of the racketeers was furnished in a report made to Controler Frank J. Taylor today. The data was obtained by Attorney Charles E. Murphy, who has been conducting the study, with experts supplied by the department of finance.

Professional Strife Promoters.

"It is an uncertain task," Murphy said, "to try to define succinctly the meaning of 'racketeering,' as used in the answers given, but evidently the racketeering complained of took the form of human parasites in the persons of outsiders who illicitly and perniciously attached themselves to a given business and so distorted the normal functioning and relationship of employer and employé that both became dissatisfied and disgruntled."

The reasons for departure were given by 236 firms as follows:

Racketeering in business and labor	140
High rent	37
High taxes	35
High transportation costs and troubles	12
High wages	1
High overhead [power, light, etc.]	4
Too much municipal regulation	1
Underwriters—fire regulations	1
To be near raw material center	1
High insurance rates	1
Preference for rural to city life	1
Lack of work during depression	1
Ill health	1
Total	236

Follow Dewey Quiz Pattern.

The experiences of the business men interviewed coincided with the investigations under Thomas E. Dewey, special prosecutor, which have shown that the entire pattern of the city's life is stained with racketeering. Dewey has prosecuted leaders in the vice and restaurant rackets successfully and is planning shortly to start after others.

Testimony in the trials has been that local politicians and authorities have connived with the racketeers. Some of the racketeers mentioned have been important cogs in the New York state machine of President Roosevelt and Gov. Herbert H. Lehman. The name of James J. Hines, Tammany chieftain and patronage dispenser for the New Deal in Manhattan, has consistently bobbed up as an intimate of gangsters.

Some Typical Replies.

Excerpts from the replies of the business men who have moved out were made public by Murphy.

"In order to continue in business we had to rid ourselves of the 'racketeering' environment which had developed in New York City," wrote one firm which had been established in the city for thirty-two years before moving. "If we felt that the authorities really had made an effort with some degree of success in controling the elements of which we had our fill, we might seriously consider the advantage of coming back to New York City."

The official of another firm in explaining its exodus wrote as follows: "The racketeering in labor in our particular case had to do with conditions which the labor racketeers tried to impose on us, and which I felt were entirely unjustified."

"We have been in business in New York for sixty years," another one wrote. "The labor racketeers and their constant annoying activities forced us out."

Another explanation was:

"Racketeer labor activities and lack of coöperation from the officials of the city of New York caused me to move from New York. I was in business there for twenty-three years, employed thousands of people, and spent millions of dollars on pay rolls."

Other concerns reported that Red activities among the workers forced them to leave.

Student Arrested

James Hogg, 22, in Chicago avenue police station after he was seized brandishing empty gun at entrance to night club.

[TRIBUNE Photos.]

Mrs. Betty Hogg, wife of the student, who was questioned by police.

James Hogg, 22 years old, 1400 Lake Shore drive, was held at the East Chicago avenue police station yesterday, following his arrest early in the morning when he flourished a small automatic pistol in front of the doorman of a restaurant at 943 Rush street. Hogg, after a few hours sleep, said he could remember nothing about waving the pistol.

The young man is the son of Mrs. Norma Gertrude Hogg, 1928 Warren avenue, widow of James Hogg, former president of the Chicago Dye and Machine Works, 415 North Carpenter street. Young Hogg is a graduate of the University of Kentucky and is a student at the Kent College of Law. He is married and the father of an infant son, Brian Douglas, 30 days old. Betty Hogg, his wife, said he bought the pistol in Tucson, Ariz., for target practice.

UNTRUE TO WIFE? YES, BUT ONLY IN CHICAGO, HE SAYS

No Infidelity in Arkansas, Declares Railton.

(Picture on back page.)

John R. Railton, president of the B. A. Railton company, wholesale grocers, admitted yesterday that he was unfaithful to his wife on two recent occasions in Chicago, but denied any acts of infidelity in Hot Springs, Ark.

This unusual admission was contained in Railton's answer to an amended bill for divorce filed in the Superior court. His wife, the former Margery Luxem, amended her bill Tuesday to include charges of misconduct, excessive drinking, and threats to kill her, in addition to cruelty.

He Objects to Alimony.

Railton's answer, filed by Attorney Lloyd M. Brown, indicates he will not contest his wife's divorce. This petition states, however, that he believes she is well able to support herself, having worked for $25 a week as a model before their marriage. It was reported Mrs. Railton will ask for $1,000 a month alimony.

In her amended bill Mrs. Railton, who lives at 1209 Astor street, cited several dates for her husband's alleged misconduct. She averred her willingness to disclose the woman's name in court, and added that the woman and her husband went to Hot Springs together shortly before the Railtons separated on Feb. 23.

Denies Infidelity Outside City.

"The defendant admits the charge of cruelty," stated Railton's petition, "and admits and confesses the acts of adultery on Feb. 11 and Feb. 20, in Chicago, but denies any such acts in Hot Springs, Ark."

Although willing to confess infidelity, Railton declared his wife's additional accusations that he drank to excess or threatened her life are untrue.

Both attorneys indicated they will ask Judge C. Lewe for an early hearing to determine alimony and property settlements.

COUPLE EVICTED BY HOLC; FRIEND SHELTERS THEM

(Pictures on back page.)

Charles Stern, 57 years old, an unemployed carpenter, and his wife Lena were moved out of their home at 1311 North 18th avenue, Melrose Park, yesterday by four movers and two deputy sherifs. Stern had lived there since he built the small story and a half house fourteen years ago. They were evicted by the Home Owners' Loan corporation, which foreclosed a $5,600 mortgage on the $8,000 house. Last month Stern served twelve days in jail in a rent controversy with the HOLC.

A neighbor lent Stern a truck to move his belongings to the tavern of Thomas Potts on York road, near Roosevelt road, where Stern and his wife will stay temporarily.

Mrs. Mary Bialles, 1350 Wolfram road, another HOLC defaulter, was evicted yesterday by deputy sherifs, who forced open a window when she refused them entrance. More than a dozen cats, her household pets, also were evicted.

SHOT BY UNCLE IN TAVERN.

Joseph Smith, colored, 37 years old, 4345 South State street, was shot and seriously wounded in a tavern at 4259 South State street yesterday by his uncle, Ike Bennett, colored, 4348 South State street.

Reconciliation

William D. Winegardner and his wife, Thelma, who had been suing for separate maintenance, after reconciliation in Judge Lewe's court. The husband had been in jail for two days.

[TRIBUNE Photos.]

The Winegardner kiss which let bygones be bygones.

Mrs. Thelma June Winegardner, 19 years old, 721 Belmont avenue, and her husband, William D., kissed and made up in the Superior court of Judge John C. Lewe, to make a home for their baby, William D. Jr., 20 months old. Mrs. Winegardner in her separate maintenance suit charged her mother-in-law took the baby to her home in Decatur. Winegardner was arrested on a writ of ne exeat when he came to town last Monday. Yesterday he agreed, after a conference with Mrs. Winegardner and her attorney, Samuel G. Rautbord, to establish a home here.

Frank Caught Napping on Locomotive's Cowcatcher

Newburgh, N. Y., March 31.—[Special.]—Curled up comfortably on the cowcatcher of a West Shore railroad locomotive, Frank Meehan, sonorously snored until railroad detectives roused him here. Where he got on or how far he had traveled, he could not say. He was sentenced to 30 days in jail for "drunken riding."

MAGNETISM...IN GOLDEN DROPS!
L'Aimant

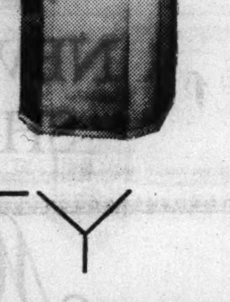

• When you want to be the heroine of the story, wear L'Aimant, "The Magnet." It knows more about feminine fascination than any fragrance has a right to know! Its lure is as subtle as intuition. It is a star in Coty's series of Dramatic Perfumes. $55 to a purse flacon at $1.00.

COTY

To Relieve MISERABLE HEAD COLDS
TRY THIS 2 DROP TREATMENT
PENETRO NOSE DROPS
25¢, 50¢ and $1 a bottle

TARIFF FILES
With our Expanding Tariff Files (of steel) all tariffs are filed vertically and wholly visible without removal from file-drawers—and you get 20% more capacity per drawer.
DIRECT TO USER
Buy direct from manufacturer. Get better values and service. Loose-leaf binders, sheets, cards and printed forms for every record-keeping purpose. Steel filing equipment. Phone or write
TALLMAN, ROBBINS & CO.
314-24 W. Superior St., Chicago
Tel. Whitehall 6400

O-G
TWO EXCLUSIVE NEW STYLES
featuring
OPEN TOES
in Parisian designed
O-G SUPER-CRAFTED SHOES
Specially Priced
$6.75
The finest shoes $6.75 can buy!
Presented New Shades of KELLY GREEN . . . TERRA COTTA and fashionable PATENT LEATHER!
Also a wide variety of styles in FORSTMANN'S FABRICS in BLUE, BROWN, GREY, BLACK!

$6.75
$6.75

O'CONNOR & GOLDBERG
205 STATE ST., South, at Adams • 59 MADISON ST., West
4616 Sheridan Road · 6348 Halsted St., South · 1255 Milwaukee Avenue
835 63rd St., East · 3225 Roosevelt Road · 2748 Milwaukee Avenue
3300 Lawrence Ave. · 4040 Madison St., West
O-G Shoes in this advertisement not available at 23 Madison, East
O-G NEIGHBORHOOD STORES OPEN TONIGHT AND SATURDAY NIGHT

This Spring it's Reverse Calf

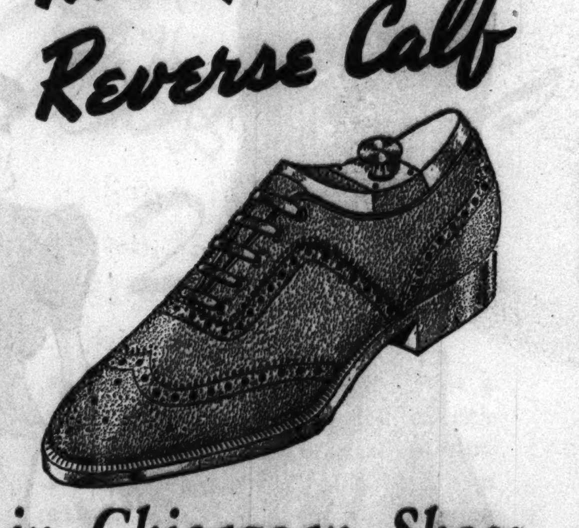

in Chicagoan Shoes
At No Advance in Prices
$5.50

Reverse calf is a style favorite with young men this season, because the leather looks so well with the new Spring clothing. Harvard, pictured above, is a smart wing tip in either brown or grey. Just one of the many new ideas in Chicagoan Shoes, presented at the same low price as last season, without sacrifice of quality.

THE HUB
HENRY C. LYTTON & SONS
State and Jackson—CHICAGO
EVANSTON · OAK PARK · GARY

PALMER'S
230 S. MICHIGAN

$19.98
Cape Dress
Others $6.98 to $25
Three piece cape dress in thistle, grey or beige contrasted by a floral print blouse, the reversible cape lined with the same fabric. One of many high fashions in our Spring collections.
Other Palmer Dress Shops:
1129 Lake St., Oak Park
56 W. Adams St. · 127 N. Michigan St.
949 E. 63rd St. · South Bend, Ind.
2726 Milwaukee Av.

Chicago Daily Tribune.
THE WORLD'S GREATEST NEWSPAPER
Vol. XCVI. Thursday, April 1. No. 78.

Published daily, except Sunday, Tribune Tower, 435 North Michigan-avenue, Chicago, Ill.

The Tribune company, publishers.

MAIL SUBSCRIPTION PRICES.

Mail subscription prices in Ill. [outside of Chicago], Ind., Iowa, Mich., and Wis.: Daily Tribune only, $6.00 per year; with Sunday Tribune, $12.50 per year.

Zones 3 and 4, in states other than Ill., Ind., Iowa, Mich., and Wis.: Daily Tribune only, $7.50 per year; with Sunday Tribune, $15.00 per year.

Zones 5 and 6, inclusive, Canada, Mexico: Daily Tribune only, $12.00 per year; with Sunday Tribune, $19.50 per year.

Foreign: Daily Tribune only, $25.00 per year; with Sunday Tribune, $42.00 per year.

Entered as second class matter May 14, 1903, at the postoffice at Chicago under act of March 3, 1879.

New spring Stetson hats $5 to $15

New spring
ROTHMOOR COATS
$35
Color, color, color—in coats so laughingly, blithely, joyously styled—impeccably needled the famous Rothmoor way—and despite the general rise there's no increase in price
Others $17.50 to $175—sizes 12 to 46—half size 33 to 47—5th fl.

Maurice L Rothschild
State at Jackson

Kolinsky scarfs $8 per skin

New spring
BRUCEWOOD SUITS
Custom crafted with 21 POINT hand tailoring—
The skillfully hand stitched edges are just one of the 21 points of deft hand tailoring that make them so trim, so sleek, so very, very smart
$25
Black, oxfords, browns, grays, beige, blues; others $17.50 to $135. 12 to 42—7th fl.

Maurice L Rothschild
State at Jackson

APPLICATION FOR TRIBUNE ACCIDENT INSURANCE POLICY
AND SUBSCRIPTION TO THE DAILY TRIBUNE

NOTE: For the sum of 25c (preliminary term fee) plus 10c a month in advance thereafter, the Chicago Tribune makes available to its Home Delivery Subscribers and members of their families who reside in the same household, a $7,500 Travel Accident Insurance Policy. Insurance coverage eventually increases to $11,250 on continuous renewal. Issued by Federal Life Insurance Co., Chicago. NO MEDICAL EXAMINATION. One policy to a person. Issued only to applicants over 10 and under 70 years of age.

Mail this Coupon to the Chicago Tribune. SEND NO MONEY. Accredited representative will call and collect 25c. Official Carrier will collect monthly thereafter for Insurance and Subscription. Insurance will lapse if subscription is stopped!

☐ I hereby order the Daily Tribune delivered to my home by Carrier, six days a week starting immediately, for which I agree to pay the regular rate.
☐ I am a Home Delivery subscriber and agree to continue.

Do you apply for this $7,500 Travel Accident Policy?
(PLEASE PRINT)
Your Name? First Name · Middle Name · Last Name
Address? Number · Street · Apt.?
City · State · Phone?
Your Age? Date of Birth? Month · Day · Year
Are You Blind or Deaf? Are You Crippled?
Name of Person to Whom Insurance Is to Be Paid in Case of Your Death? (Beneficiary)
First Name · Middle Name · Last Name · Relationship
Applicant's Signature? Sign in Own Handwriting

NOTICE: Orders for Home Delivery of the Tribune are acceptable only from persons residing where such service is maintained and are subject to rejection by the Tribune. All applications for insurance are subject to rejection by the Federal Life Insurance Co. Insurance does not become effective until noon the date policy is issued.

Form A2755-3-37

STRIKER IS SHOT, FOREMAN BEATEN IN LABOR BATTLE

Attempt Is Made to Keep Workers from Jobs.

(Picture on back page.)

A striker was shot in the hip and a foreman seriously beaten yesterday as strikers turned to violence to prevent operation of the Stewart Die Casting corporation at 4535 Fullerton avenue, where the United Automobile Workers union, an affiliate of John Lewis' Committee for Industrial Organization is trying to organize the 500 strikers.

The violence occurred at Addison street and Damen avenue, five miles from the plant, after seven strikers in two cars had overtaken a machine in which the foreman, Frank Kaisling, 4049 North Winchester avenue, was taking two workers to their jobs at the plant.

Collapses at Station.

In the fight, Ralph McKeral, 20 years old, 6055 Irving Park boulevard, was shot. Kaisling, who is 46 years old, was beaten. He fell unconscious from a skull fracture at the North Damen avenue police station, after telling the police that he fired the shot wounding McKeral. Kaisling was taken to the Martha Washington hospital. McKeral was taken to the Bridewell hospital.

John F. Boyle, assistant state's attorney, said the strikers held a meeting Tuesday night and decided to prevent nonstrikers from returning to work.

The seven strikers involved in the fight went to the home of Weldon Jett, 28 years old, and his brother, Lloyd, 30, at 1850 Roscoe street, to keep them from going to work. When Kaisling appeared in his car to take them, the brothers raced into Kaisling's car and the chase began.

Workers Identify Picket.

The Jett brothers later identified Roy Kreiner, 21 years old, 3461 North Ozark street, a picket at the plant, as one of their attackers. He was arrested.

Homer Martin of Detroit, president of the U. A. W., arrived in Chicago last night on his way to Gillespie, Ill., to address a labor meeting, and said his purpose in stopping off here was to let the Stewart strikers know the union was behind them.

The Stewart corporation strike started March 16 as a sitdown, but the strikers walked out on police orders the next day and began maintaining picketing.

Bicycling to Texas

MRS. DOROTHY WALLACE.
[TRIBUNE Photo.]

Mrs. Dorothy Wallace, 34 years old, 10 West Elm street, a writer on health and reducing topics, left yesterday noon for Dallas, Tex., by bicycle. She expects to make the 1,065 mile trip by April 16, traveling 75 to 80 miles a day. From Dallas she will go to California. Mrs. Wallace bicycled over England, France, Germany, and Belgium in 1931.

Retired Gary Merchant Pardoned by Roosevelt

Lazarus [Louis] Goodman, retired Gary department store owner, has been granted an unconditional pardon by President Roosevelt, it was reported yesterday from Washington. Goodman was released in 1932 from Leavenworth penitentiary after serving two years for receiving stolen interstate merchandise. The pardon restores Goodman's civil rights. He is now living at 2200 West 5th avenue, Gary.

LEWIS TO TURN HIS C. I. O. UNIONS INTO POLITICS

Organization Is Based on Minority Rule.

BY CHESLY MANLY.
[Chicago Tribune Press Service.]

Washington, D. C., March 31.—[Special.]—Previous articles in this series have shown that the drive for so-called industrial unionism through the C. I. O. is the immediate program of the communist party, the aim of which is frankly political—the setting up a dictatorship of the proletariat.

The purpose of this dispatch is to show that John L. Lewis himself, the C. I. O. generalissimo, is not organizing labor unions upon the traditional principle of dues paying, self-governing workers, but is creating a political organization under his personal dictatorship and based upon the principle of minority rule.

The pressure put upon the General Motors officials by Gov. Frank Murphy of Michigan, "at the request of the President of the United States," which left them no alternative but to negotiate with John L. Lewis while the sitdown strikers held their plants in defiance of law and the decrees of Michigan's courts, is fresh in the minds of newspaper readers.

President Gets Special Report.

When President Roosevelt took this action there was available to him a report of his own special automobile board, appointed in March, 1934, after the auto strike of that year, showing that the United Automobile Workers Union had only 14,057 of the 200,000 automobile workers as late as April 19, 1935. On that date the board reported the results of its special election, as follows:

Unaffiliated, 111,878; 68.6 per cent.

Company unions, 21,774; 13.3 per cent.

United Automobile workers, 14,057; 8.6 per cent.

Variously affiliated, 7,071; 4.3 per cent.

Void ballots, 8,370; 5.2 per cent.

The United Automobile Workers Union then was affiliated with the American Federation of Labor, which spent $250,000 organizing it, but it is now the automobile wing of the C. I. O. Since April 19, 1935, when the President's special board reported, the U. A. W. A. has continued its organizing activities and undoubtedly has more than 14,057 members now, but the fact that it represents a minority of the 200,000 workers employed in the industry is self-evident, since Mr. Lewis never invoked the Wagner labor relations act and the national labor relations board remained conspicuously aloof.

Cracks Down on Remington Rand.

The only explanation from administrative sources was that the validity of the Wagner act was in doubt because of the Supreme court's "tortured" construction of the constitution. This argument seemed strange because the N. L. R. B. at the very time was cracking down on the Remington-Rand company.

Although the Wagner act was never invoked, administration spokesmen accused the automobile manufacturers of bringing the sitdown strike upon themselves by going on a "sitdown strike against the Wagner act." It is true that the manufacturers refused to recognize the validity of the law by appealing to the labor relations board, but the Wagner act is based upon the principle of majority rule. Under its provisions the agency selected by a majority of those voting in a plant, craft, or industry, as the board may determine, shall become the sole and exclusive collective bargaining unit. Mr. Lewis demanded and received, for a period of six months, exclusive collective bargaining rights for a minority organization, with the exception that the company officials may negotiate with other units after consulting the governor of Michigan.

There is a general misapprehension about the fundamental differences between Mr. Lewis, the chief of the C. I. O., and William Green, president of the American Federation of Labor. It is not a question of industrial versus craft unionism, and this, also, is self-evident. The United Automobile Workers, organized by the A. F. of L., is an industrial union, all the workers in the industry being eligible for membership.

Miners an Industrial Union.

The United Mine Workers of America, Mr. Lewis' own union, has always been an industrial union. The Amalgamated Clothing Workers union, headed by Sidney Hillman of the C. I. O., was an industrial union under the A. F. of L. The International Ladies Garment Workers, headed by David Dubinsky of the C. I. O., was an industrial union under the A. F. of L. The United Textile Workers, headed by Francis Gorman, was an industrial union under the A. F. of L. The A. F. of L. today has 105 industrial unions.

The fight between John L. Lewis and William Green grew out of differences as to methods of organizing the workers in the steel and automobile industries. Mr. Lewis wanted to proceed by getting control of company unions. He proposed to do this by buying out the leaders of the company unions. Mr. Green refused to do this. He proposed to proceed by organizing in the traditional manner, signing up men on a dues-paying basis until a majority was obtained.

The contracts which Mr. Lewis has executed with the Amalgamated Association of Iron, Steel and Tin Workers and the United Textile Workers clearly show that he is organizing not trade unions but organizations consisting of workers who will be personally obligated to him for whatever benefits may be forthcoming and under his personal dictatorship.

Can Dispense with Dues.

The contract with the Amalgamated association, executed last June, provides that "the steel workers' organizing committee shall be composed of such persons as are named by the chairman of the Committee for Industrial Organization." It provides that "the steel workers' organization committee shall have power to grant dispensation from the payment of initiation fees to all persons joining the Amalgamated association during such times as seem advisable.

"Dues shall be fixed at $1 monthly per member, and dues and payments shall begin upon a date fixed by the committee. If deemed necessary by the committee, money collected as dues shall be used in the campaign." This presumably means the organizing campaign, but Mr. Lewis, under the contract, can do anything he wants to with the money if he ever attempts to collect dues.

The hitherto unpublished contract between the C. I. O. and the United Textile Workers, dated March 9, 1937, goes a step further in the direction of personal dictatorship. It provides that the "textile workers' organizing committee," also appointed by Mr. Lewis, shall have power "to fix the initiation fees and dues for all new members, and to grant dispensation from the payment of initiation fees or dues for present members, and to require, if it so determines, that all initiation fees or dues that may come into the United Textile Workers of America from any other source shall be turned over to the textile workers' organizing committee for campaign purposes."

Under each of these contracts the organizing committee, dominated by Mr. Lewis, has exclusive authority to negotiate with the employers and executive agreements on any basis whatsoever without an opportunity for the workers to express their approval or disapproval.

Thus Mr. Lewis imposes the leadership upon the workers, puts them under personal obligation to him by granting dispensations from the payment of dues and initiation fees and retains authority to make any agreements he deems fit.

Indorsed by Communists.

The C. I. O. is dispensing with dues and initiation fees as an inducement to get the workers to sign up. This inducement is mitigated by the fact that those who do not sign up get the same benefits. When Mr. Lewis received recognition on a proportional representation basis from the United States Steel company the 10 per cent raise granted applied to all workers.

At a district committee meeting of the communist party in Walton hall, on Stanwix street, Pittsburgh, last Nov. 15, William K. Gebert, a member of the central committee of the communist party and chairman of the C. I. O.'s "fraternal orders committee," told the comrades: "You remember when the United Mine Workers' union was signing up members free and the National Miners' union said they were not getting members. Soon every one was in the U. W. W. A. The same thing will happen in steel."

Comrade Gebert at this meeting admitted that the Amalgamated Association of Iron, Steel and Tin Workers was not as yet much of a union. Its voting strength at the 1935 A. F. of L. convention in Atlantic City indicated that it had 8,600 dues paying members out of the 500,000 in the steel industry.

Comrade George Powers, a district organizer for both the communist party and the C. I. O., told a communist meeting in Pittsburgh Sept. 11: "We must work from within these [company] unions to swing them and to recruit them for the amalgamated association."

REDUCE MILK PRICE IN NEW YORK CITY BY 1 CENT A QUART

New York, March 31.—[Special.]—The Borden company led the way today in announcing milk price reductions for tomorrow morning when control features of the state law lapse. A cut of 1 cent a quart was announced by the corporation.

Other major distributors are expected to announce a similar reduction and small independents are expected to drop the price as much as 3 cents a quart.

Executives of the larger companies expect a period of confusion for a week, with sharp cuts by grocery and delicatessen dealers.

In announcing the price cut, H. A. Cronk, president of the farm products division of the Borden company, said there would be no material difference in the return to farmers.

TAXI NEGOTIATORS OPEN PARLEYS TO FIX PEACE TERMS

Representatives of the Midwest Taxi Drivers' union, which grew out of the recent drivers' strike, and officials of the Yellow Cab company met in the Hotel Sherman yesterday and opened negotiations looking toward a new working agreement. The conference is to be continued today. A meeting between representatives of the union and the Checker Taxi company is also scheduled.

Two of 15 propositions submitted by 20 driver-negotiators, two from each of the company's 10 garages, were accepted at yesterday's conference. Drivers will be permitted to withdraw from membership in the Yellow Cab company's benefit plan, and the negotiators will not lose working time because of attending the conferences.

A meeting of the new Taxi Drivers' fraternity was held last night in the office of George W. Damman, 1 North La Salle street, who is acting as counsel for this group. Delegates, who said they represented 1,000 drivers, voted to place a demand with the Yellow Cab company today for 50 per cent of the receipts instead of the 37½ to 39 per cent now received, free gasoline, and other concessions.

SOFT COAL MINE TIEUP NEAR; FAIL ON PAY CONTRACT

New York, March 31.—(AP)—A soft coal strike Friday appeared almost inevitable tonight when the United Mine Workers negotiators and operators failed to reach a new wage and hour agreement to replace the one which expires at midnight.

The joint conference recessed until 4 p. m. tomorrow to permit a subcommittee to continue with efforts to break a deadlock on the wage issue.

John L. Lewis, president of the miners' union, told reporters 400,000 soft coal miners would not work on Friday unless notified beforehand that a new contract had been signed. Tomorrow is a miners' holiday known as John L. Lewis day.

FEAR SHUTDOWN IN ILLINOIS.

In Chicago W. J. Jenkins, president of the Illinois Coal Operators' association, said last night he had been notified by Fox Hughes, state vice president of the United Mine Workers, that no union members in Illinois except maintenance men would be at work tomorrow unless a new contract is signed. Earlier, Joe Ozanic, president of the Progressive Miners of America, a rival union which claims 35,000 members in Illinois, announced his union would continue to work until a new contract is signed. The Progressive union has been negotiating with the Illinois Coal Producers' association on a new contract.

CASH IN YOUR OLD GOLD
Diamonds, Watches, Jewelry
Silver, Dental Gold, Etc.
ROMACK GOLD REFINING CO.
7 W. MADISON ST.—at State—5th Floor
Entrance on Madison St. Room 501

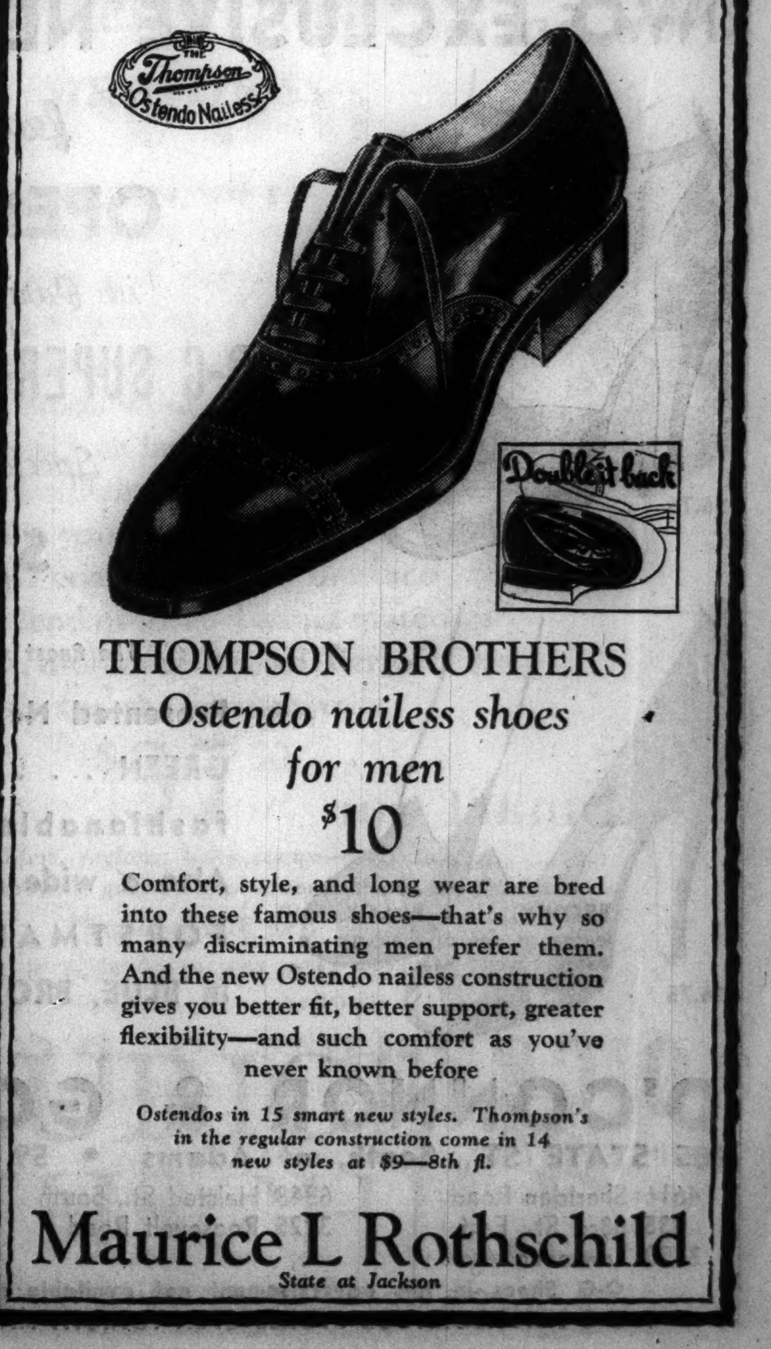

URGED TO 'SHOOT MEN OUT OF AUTO PLANTS' - MURPHY

Governor Tells of Pressure Put on Him.

Detroit, Mich., March 31.—(AP)—Gov. Frank Murphy tonight said that "it is the first duty of government to assist" in settling labor disputes.

Referring to his rôle as peacemaker in the General Motors and Chrysler strikes, the governor said:

"Many people are of the belief that it would be more in keeping with the duties of his office if the governor of Michigan were to let these great industrial disputes alone. I most emphatically disagree.

"Of course, it would be a blessed relief if I could ignore these disputes, but I am of the conviction that it is my first duty as governor to attempt their solution."

Speaks for Democratic Ticket.

The governor discussed the labor situation in an address in behalf of Democratic candidates for election to state offices April 5.

"You who are hearing me tonight have no conception of the pressure that has been brought to bear upon me to take sides in the present industrial controversy. I have been urged to 'shoot the workers out of the factories and thus end sitdown strikes once and for all.'

"When they want that done they will have to get another man for governor of Michigan.

"Those who demand it—and I believe that they do so sincerely—argue that property rights must be respected and protected. I agree with them, but I feel even greater respect and protection should be accorded human rights."

He said he was opposed to a plan that would bring "bloodshed."

Fisher Plant Workers Strike.

Pontiac, Mich., March 31.—(AP)—Workers on the evening and night shifts at the Fisher Body plant here began a sitdown strike tonight. Police were guarding the gates.

The strike was reported to have been in protest to the alleged discharge of members of the United Automobile Workers of America, with which the corporation signed an agreement following the widespread General Motors strike.

Canada Strike Averted.

Oshawa, Ont., March 31.—(AP)—The threat of a strike at the General Motors of Canada plant tomorrow was removed tonight when workers' representatives decided to confer with company officials and government representatives in Toronto.

Resume Parleys Tomorrow.

Lansing, Mich., March 31.—[Special.]—Gov. Frank Murphy welcomed a lull today in the Chrysler strike conference.

The strike settlement negotiations were recessed yesterday afternoon until 11 a. m. Friday morning to await the return to Lansing of Walter P. Chrysler, head of the Chrysler corporation, and John L. Lewis, chairman of the Committee for Industrial Organization. Both Lewis and Chrysler have been called to New York on other business.

Gov. Murphy said chances are bright for settlement of the strike.

Weissmullers Are on Another 'Trial Separation'

Hollywood, Cal., March 31.—[Special.]—Lupe Velez, temperamental actress, today announced she and her husband, Johnny Weissmuller, had gone on another "trial separation." It is the couple's third trial separation. Lupe said she would consult an attorney tomorrow, but that the couple had not made any decision about divorce.

Lord Ashley Weds

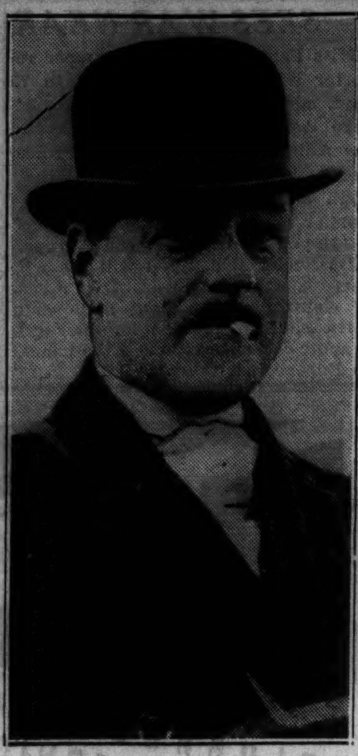

ANTHONY ASHLEY-COOPER ASHLEY.

[Acme Photos.]

MME. FRANCOIS SOULIER.

[Copyright: 1937: By the New York Times.]

PARIS, March 31.—In a quiet ceremony at Neuilly today Lord Anthony Ashley-Cooper Ashley, former husband of the present Mrs. Douglas Fairbanks Sr., was married to Mme. Francoise Soulier, daughter of a Neuilly manufacturer. The groom gave his age as 37 and bride as 23. Only the immediate members of both families attended.

AUTO ROLLS OVER AFTER COLLISION; PASSENGER DIES

Crushed to Death in South Side Crash.

Alfred Hult, 72 years old, 8247 Throop street, was crushed to death late yesterday when the automobile in which he was a passenger rolled over after a collision with another car at 80th street and Racine avenue.

Hult was riding in the automobile of Frank Hall, 50 years old, 11429 Wallace street, which struck the rear of an eastbound car driven by John L. Foster, 57 years old, 7945 South May street. Hall and Foster were uninjured.

An unidentified man about 55 years old, with a gray mustache, died last night soon after he was struck by an automobile in Jackson boulevard at Keeler avenue. The driver, Samuel L. Beader, 27 years old, 1051 Madison street, Oak Park, was held for the inquest.

Trafic deaths in Cook county totaled 96 during March, as compared with 72 for the same month last year. So far this year 255 persons have been killed, an increase of 24 over the same period in 1936. Up to 4 p. m. yesterday 205 persons have died in trafic accidents in Chicago since Jan. 1 and 4,792 have been injured.

COURT PONDERS NEW TRUSTEE FOR INSULL FUND

Judge Cornelius J. Harrington of the Circuit court yesterday took under advisement a petition of the Continental Illinois National Bank and Trust company for the appointment of a successor trustee to a trust fund established by Samuel Insull on June 14, 1932.

Soon after the collapse of his utility empire Mr. Insull created the trust, valued at $2,000,000, for the benefit of his creditors. It consists principally of land holdings. There are fourteen creditors, with claims totaling $18,000,000, seeking a share in the trust. Most of them are banking houses here and in New York.

Originally the Central Republic Trust company was the trustee. This company is now in receivership. As a routine matter, the Continental bank, as principal creditor, has asked the appointment of another trustee.

THE MASSACRE

Chicago's 1937 Trafic Toll

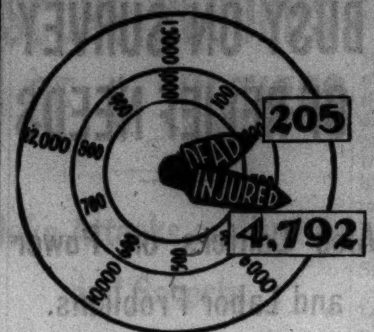

More than 98% of the city's automobile fatalities are of a nature physically impossible on an elevated highway.

PAYS $100 FINE, AVOIDS JAIL, FOR DRUNKEN DRIVING

Given the choice between a $100 fine or five days in jail for drunken driving, Peter Stephanites, 34 years old, 2914 East 87th street, paid the fine in the Safety court yesterday. Stephanites told Judge George B. Weiss that a jail sentence would mean the loss of his job as a steel mill foreman. Morris Poulio, 35 years old, 2034 Indiana avenue, a Yellow taxicab driver, was sentenced to serve ten days for driving while intoxicated.

Benjamin Malinowski, 19 years old, 1747 West 14th street, a paroled automobile thief who was arrested after a chase on Sunday that ended in the crash of his car at 1729 West 17th street, was sentenced to 20 days in jail for reckless driving by Judge J. M. Braude in the Boys' court.

Mother of Three Killed by I. C. Suburban Train

Mrs. Charlotte Escobedo, 26 years old, 12433 Winchester avenue, Calumet Park, the mother of three children, was killed by a south bound Illinois Central electric suburban train last night as she was walking on the right of way near 123d and Wood streets.

ROBBED OF $67 IN COINS.

Two colored gunmen halted Wilbert Mueller, a collector for the Illinois Bell Telephone company, in a hallway at 33 East Garfield boulevard yesterday and robbed him of $67 in coins.

PROPOSES TAKING STARS OFF AUTOS OF ASSEMBLYMEN

[Chicago Tribune Press Service.]

Springfield, Ill., March 31.—[Special.]—A bill to remove "I gotta drag" stars from the automobiles of state legislators was introduced in the assembly here today by Representative Richard J. Lyons [R., Libertyville].

The bill would amend an act adopted in 1931 prohibiting any one other than a policeman from wearing a star on his motor car. In the enactment of six years ago the assemblymen exempted themselves from this prohibition. Today's proposal would eliminate this exemption.

Another section of the motor vehicle law directs the secretary of state to issue a set of two stars to each member of the assembly. They cost the taxpayers $10 a pair. This section would be repealed under the license bill.

RESUME TESTING CHICAGO CARS AT 8 LANES TODAY

Compulsory testing of Chicago's automobiles and trucks, which was suspended for the winter, will be resumed this morning at eight safety lanes. Edward J. Gorman, deputy commissioner of the motor vehicle license bureau, said money has been provided by the Works Progress administration.

Two lanes will be in Calumet Park on Avenue G near 99th street; two will be in Humboldt park on Sacramento boulevard; two will be east of the outer drive, between Wilson and Lawrence avenues; one will be at 2840 Calumet avenue, and another at 1805 Mohawk avenue.

CUTTER GROOMED FOR ICE BREAKING WORK IN STRAITS

Capt. LeRoy Reinburg, commandant of this coast guard area, announced yesterday that the coast guard cutter Escanaba will leave Grand Haven, Mich., on Saturday for its third annual ice breaking trip to the Straits of Mackinac.

The Escanaba will start its ice breaking operations in the Lansing shoals, west of the straits, in an effort to open lake navigation two or three weeks before the ice breaks up.

Outfitters to Gentlemen

If we were at liberty to give the names of even some of our customers—we shouldn't have to give you any other reasons for buying here.

Capper & Capper LTD.

MICHIGAN AVENUE AT MONROE STREET

GOOD NEWS FOR YOUNG MEN!
New Spring styles are now ready in the

O-G PLATEAU

SUPERBLY DESIGNED SHOES

... so good to look at!
... so easy on the feet!

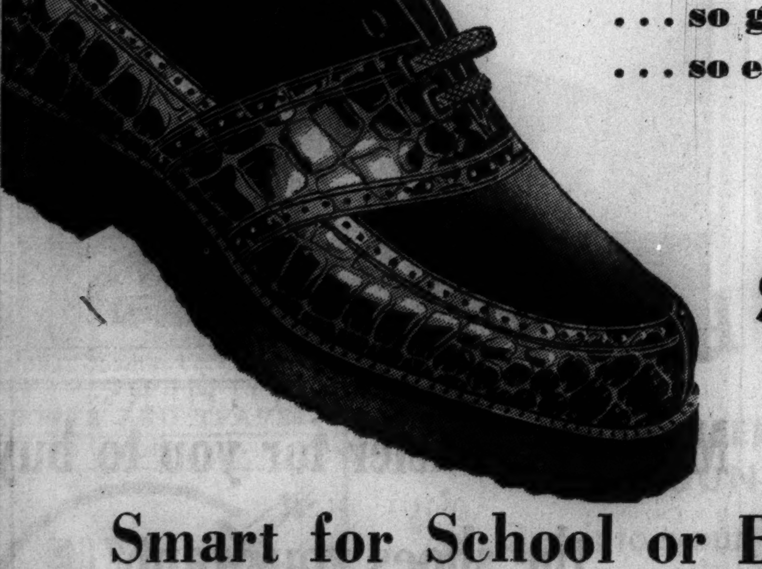

SPECIALLY PRICED

$3.95

Smart for School or Business

They are ideal shoes for all-round wear because they are so sturdy . . . and so handsome! Some are alligator trimmed . . . others in combinations of **BROWN AND BROWN . . . BLACK AND BLACK AND GREY AND GREY.** Their rough leather is one of their greatest attractions. Other models available with crepe or leather soles. Marvelous values at only $3.95.

Mail Orders Given Prompt Attention

O'CONNOR & GOLDBERG

205 STATE ST., South, at Adams — **59 W. MADISON ST.**

4616 Sheridan Road
835 63rd St., East
3300 Lawrence Ave.
6348 Halsted St., South
3225 Roosevelt Road
4040 Madison St., West
2748 Milwaukee Avenue
1255 Milwaukee Avenue

O-G STORES FOR MEN OPEN SATURDAY EVENINGS

at Maling's 12 High Fashion Stores

expose your toes in

Nudies

$2.95

For the girl who realizes that a foot has more points of beauty than has heretofore been evident . . . and doesn't want to be a sissy about it . . . we present Nudies, the new open toe, open side shoes in - PATENT and GABARDINE. Nudies are hard to get except at Maling's, where hard-to-get styles are always available.

MALING BROTHERS

New Store—1128 Lake Street, Oak Park

34 So. State St. — **231 So. State St.**

6320 South Halsted St.
3218 Lincoln Ave.
3249 Lawrence Ave.
4720 Sheridan Rd.
2764 Milwaukee Ave.
1335 Milwaukee Ave.
4039 W. Madison St.
3249 Roosevelt Rd.
843 E. 63rd St.

*Maling Neighborhood Stores Open Thursday Night

QUALITY, VALUE, SATISFACTION — PLUS LIBERAL CHARGE ACCOMMODATIONS

KUPPENHEIMER

Valgora*

TOPCOATS

you won't be able to resist their smartness

No man can see and feel the Valgora topcoat without wanting to own and wear it. Luxurious, soft and supple to touch, rich and lustrous to look at, a wonderfully long wearing, marvelously light weight yet warm enough for brisk, windy days. It's the ideal fabric on which to lavish the grace and artistry of Kuppenheimer hand crafting and designing and if you ask "what makes Valgora such a grand coat?" here are the facts, Valgora is the blend of three distinct materials—silky angora, mohair and wool. Perfect materials for the perfect coat

$37.50

Set-in shoulders, raglans, balmacaans—smart plaids and browns, grays, camel tones—6th fl.

**Exclusive with us*

OTHER TOPCOATS $29.50 to $125

MAURICE L ROTHSCHILD

State at Jackson

WARNS PACKING MOVE TOWARD A DICTATORSHIP

Dorothy Thompson Cites Germany's Case.

Washington, D. C., March 31.—[Special.]—Dorothy Thompson, noted journalist and wife of Sinclair Lewis, who wrote "It Can't Happen Here," reported to the senate judiciary committee this afternoon on the rise of dictatorships in Europe and maintained that "It Can Happen Here" if the independence of the Supreme court is destroyed.

Senator Edward R. Burke [D., Neb.] told Miss Thompson upon the conclusion of her testimony that if the one hundred thirty million people in the United States would read her statement, at least one hundred twenty-five million would oppose President Roosevelt's proposal to pack the court.

"In Germany in 1928, you could hardly find a civilized man who thought that the republic was in serious danger," Miss Thompson declared. Whereupon Senator Burke interrupted, inquiring:

"If a year ago any one had suggested that in March, 1937, congress would be considering a suggestion, I might say demand, of the President of the United States that he be authorized to name six additional justices to the Supreme court, wouldn't it have been called fantastic?"

Recalls Ashurst's Words.

The witness produced an uproar among the 1,000 spectators who packed the hearing room by replying:

"I believe the suggestion was made and, if my memory is correct, it was called fantastic—by Senator Ashurst."

Senator Henry F. Ashurst [D., Ariz.], the courtly chairman of the committee and manager of the President's bill, who denounced court packing so vehemently eight days before the President's message came to congress, joined in the outburst of laughter at his own expense.

"I could not rap for order after that brilliant flash of reparteé," he declared. "I am dean emeritus of inconsistency. I confer degrees [the order of the Chameleon] rapidly, even upon witnesses, some of them my own, but not upon Miss Thompson. I am greatly honored by the fact that such a distinguished publicist has deigned to notice my remarks."

Under further questioning by Senator Burke as to whether there is a "crisis" in this country such as would justify "this revolutionary proposal" to pack the Supreme court, Miss Thompson declared:

"I don't think there is such a crisis but crises are often created by certain groups who are anxious to create methods for dealing with them. Dictatorships move from one crisis to another. Mr. Mussolini lives on crises; so does Mr. Hitler."

Traces Hitler's Program.

Miss Thompson then explained that in Germany it was not necesary to proceed against the supreme judicial tribunal because the legislative branch, the reichstag, had the power to override judicial decisions by a two-thirds vote. So Mr. Hitler, she said, proceeded against the opposition elements in the reichstag, prosecuting them for treason after a "convenient fire" which destroyed the reichstag.

Under questioning by Senator Warren R. Austin [R., Vt.] she explained that in Germany during the days of the republic the cartel system grew up, with great concentrations of economic power, such as the NRA and the Guffey coal control act contemplated.

"Under this great amount of monopolization—I might almost say codification—the big boys had everything. It was impossible for little industries to get a foothold," the witness continued. "There was almost universal trade unionization, and these two classes practically divided everything, with the government attempting to act as referee. This placed a tremendous burden upon the consumer, while unemployment continued. It became clear that the state would have to become more powerful. The question was, who was to take over the government? The industrialists and the people generally had a great fear of communism. So Mr. Hitler made a legal coup d'état."

"And were the labor unions destroyed?" asked Senator Austin.

"Of course they were destroyed. You can't have trade unions and run a totalitarian state," Miss Thompson replied.

The witness said she spoke not as an expert in constitutional law but as an observer and "researcher into the mortality of republics." She spoke of the theory of Harry L. Hopkins, WPA administrator, that "the cure for evils of democracy is more democracy," and the theory of President Roosevelt that governments in other countries failed because they "failed to meet human needs."

"Gentlemen, I have come to quite different conclusions about why democracies collapse, and give way to tyrannies of one sort of another," she declared. "This blanket definition of Fascism is not very descriptive of what is going on. Italian Fascism, German National Socialism, the military dictatorship of Pilsudski and of his successor in Polano, the monarchial dictatorship in Jugo-Slavia, the Catholic and semi-military dictatorship in Austria, the brain trust dictatorship in Portugal, and the dictatorship of Comrade Stalin in Russia cannot be described as belonging to any one system of ideas. In hundreds of respects they are completely dissimilar.

"But each of them was the answer of a particular people, with particular customs and particular traditions to governments which were failing, not to meet human needs—if by that you mean failing to pass social laws—but failing in the first function of government; failing to keep order and to keep social cohesion. And each of them has the same essential function; to impose social disciplines; to impose those social disciplines by the edict and coercion of a single man and régime of men, because the people themselves had ceased to accept the discipline of law.

Sees Court as Bulwark.

"There is a reason why Supreme court judges are appointed for life, and removable only by impeachment. That reason is obvious. It was certain that successive executives and successive senates would seek to put upon the supreme bench men responsive to their own ideas. But it was arranged that the Supreme court, only by the merest chance, by a very remote mathematical chance, would ever coincide with the majority of the moment. It was so arranged that the court should represent, not the momentary dominant majority, but the continuity and tradition in American life."

Miss Thompson said the President's proposal was essentially a political and not a judicial one; that it was "legally" constitutional, but not "politically" constitutional.

"It strikes the Supreme court and the constitution in the most radical and drastic fashion, because it proposes to switch the Supreme bench into line with the current political majority," she continued.

Recalls Change in Germany.

"I have spoken occasionally of the dangers of dictatorship and been roundly trounced for it by my friends who call themselves liberals. They say that I go around seeing bogeys. Perhaps I go around seeing bogeys because I have seen in the last fifteen years so many bogeys suddenly take on flesh. In Germany in 1928 you could hardly find a civilized man who thought that the republic was in serious danger. But five years later it was finished.

"I have never suggested that President Roosevelt is trying to establish a dictatorship. But I have said that if any president wanted to establish a dictatorship and do so with all the appearance of legality, this is the way he would take. He would keep the Supreme court, but switch it into line. The modern coup d'état, gentlemen, does not destroy the legal apparatus of the state. It keeps it, for the coup d'état wishes to appear legal.

"Mr. Hitler took an oath to the constitution of Weimar and he never has offered another constitution.

"He has just obliterated it by a series of decrees backed by a supine parliament. He has even kept the parliament. He has just changed the rules under which it meets, and made race and sedition laws which have caused the expulsion and arrest of part of its membership. You say this couldn't happen here, but it has happened here. It happened in New York state during the war when the socialists were expelled from the legislature. The courts are all there, in Germany, but they are packed."

With Prof. Edwin Borchard of Yale university in the witness chair this morning, Senator William H. Dieterich [D., Ill.] revealed that he still is supporting the President's bill on the theory that more justices are needed to conduct the court's business. Prof. Borchard appeared startled when Senator Dieterich asked him what effect an increase in the court's size would have on its efficiency.

"That isn't the issue, is it?" asked the witness.

"Well, I don't know what the newspapers have twisted the issue into but that's still the issue, just like the constitution still stands," Dieterich muttered.

CONDEMN PLAN

(Story in adjoining column.)

Edwin Borchard, professor of constitutional law at Yale, was before senate judiciary committee yesterday to oppose Roosevelt Supreme court bill.

Dorothy Thompson, writer and wife of Sinclair Lewis, was a witness and branded the court scheme "dangerous."

NOW GERMANY WILL PUT OUT HOT DOGS WITH FISH FILLINGS

WESERMUENDE, Germany, March 31.—The old style hot dog is scheduled to become a victim of Reichsfuehrer Hitler's four year plan to make Germany independent of foreign imports.

To relieve Germany's meat shortage by increasing the consumption of fish, of which Germany has an abundance, the "institute for sea fishing" is advocating hot dogs made of fish.

Tests which have been conducted under the auspices of this organization are said to have proven that such hot dogs are of equal quality to those made of meat.

ROOSEVELT GETS BUSY ON SURVEY OF RELIEF NEEDS

Also Confers on Power and Labor Problems.

Washington, D. C., March 31.—[Special.]—President Roosevelt today buckled down to a study of the nation's relief needs for carrying on the Works Progress administration in the fiscal year which begins July 1.

Into a full morning he crowded consideration of the creation of a national power authority similar to the Tennessee Valley authority, with Senator George Norris [Rad., Neb.], and the labor situation with Secretary of Labor Perkins and Sidney Hillman, one of the leaders in the C. I. O. movement as president of the Amalgamated Clothing Workers of America.

La Guardia Demand Presented.

The President plans to submit his estimate of relief needs in a special message to congress before he leaves on his projected fishing cruise in the Gulf of Mexico about the last week of April.

After a conference with Harry L. Hopkins, WPA administrator, a demand for a 2 billion 200 million dollar relief appropriation was submitted to Mr. Roosevelt by Mayor Fiorello H. La Guardia of New York as president of the United States conference of mayors.

With Hopkins the President discussed a tentative appropriation to take care of some 1,600,000 employables in the next fiscal year.

Hopkins Dodges Estimate.

Hopkins declined to discuss any estimate of relief needs, declaring that further conferences will be necessary before the final estimate is reached. He would not discuss the La Guardia demand.

As he emerged from his conference, Senator Norris, the father of the TVA, announced he plans to introduce a bill at this session of congress to create a national power authority. He indicated he had presidential approval for his extension of the TVA.

Mr. Roosevelt kept Hillman and Secretary Perkins with him for more than an hour. They discussed minimum wage and maximum hour legislation, the progress of C. I. O., organization in the textile industry and sitdown strikes.

U. S. Relief Bill

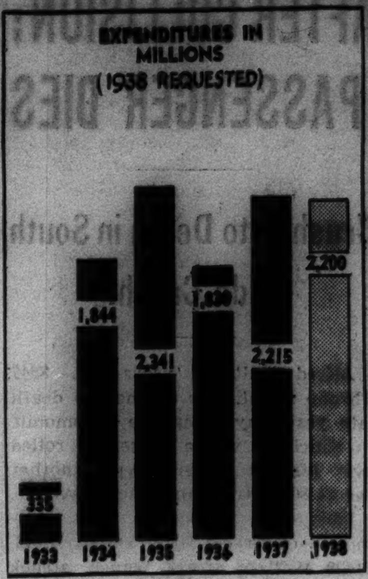

Mayor La Guardia of New York, president of conference of mayors, yesterday presented a demand for 2 billion 200 million dollars for federal relief in 1937-'38. This chart compares that requested figure with U. S. funds spent for relief in other years.

GLOBE GIRDLING GIRL REPORTER SEES WAR NEAR

Miss Paula Lecler, a newspaper reporter who girded the world in 70 days, addressed members of the Chicago Association of Commerce and the Alliance of Business and Professional Women yesterday at their sixth annual joint luncheon in the Palmer house.

"If you fly over western Europe," Miss Lecler said, "you will see why there is impending war. It is a case of claustrophobia. Tight little countries, shut in, meshed in, their geographic difficulties alone make trouble in Europe inevitable."

Chicago Tribune

The certificate above, differently numbered, appears each day, except Sunday. 12 Mark Twain Certificates, each differently numbered, qualify the holder to receive a set of two volumes of "The Complete Works of Mark Twain" (in twenty-four volumes) in accordance with the terms of the Chicago Tribune's Good-Will Offer.

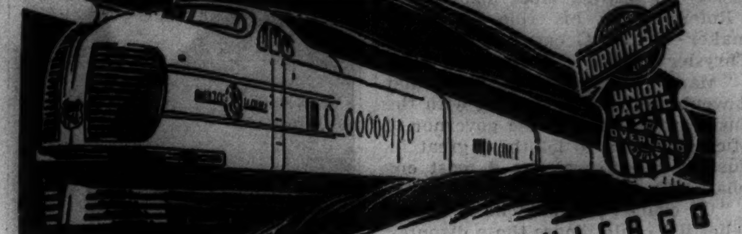

COLORADO ‹ ‹ ‹ ‹ ‹ CHICAGO
OVERNIGHT-EVERYNIGHT

the Streamliner
CITY OF DENVER

Pertinent Facts About the Fastest Long-Distance Train in the World:

Leaves Chicago every evening at 6:20, arrives Denver next morning at 9:20—only 16 hours en route.

Has the only Pullman-built sleeping cars in Chicago-Denver streamliner train service, with bedroom, compartment, open and private section Pullman accommodations. Windows in upper berths.

The dining car with its charming refreshment lounge appeals to the most fastidious. The observation lounge is as comfortable as it is beautiful.

Coaches are a real treat—deep-cushioned, reclining seats; free pillows; soft blue night lights.

The Frontier Shack buffet is reminiscent of the "Days of '49."

The entire train is air-conditioned. A Registered Nurse-Stewardess is in attendance.

Union Pacific Railroad, 6 So. La Salle St., Phone Randolph 0141 or Chicago & North Western Ry., 148 So. Clark St., Phone Dearborn 2121, Chicago, Ill.

NO EXTRA FARE

ROUTE OF The Challenger AND the Streamliners

$37.28 in Coaches from Chicago to Denver and return. 30-day limit.

$41.45 in Pullmans from Chicago to Denver and return. (Berth extra). 30-day limit.

NORTH WESTERN-UNION PACIFIC

Weather man fools florists!

Roses intended for Easter are just coming in—NOW. Late! yes, but the Weather Man, the BIG SISSIE, laid down on the job. It's OUR LOSS — YOUR GAIN.

Get Easter Quality Roses—all this week-end, many long stems, exhibition stock, for less than half.

ROSES

Fancy Roses $1.50 Doz.

Table Roses Cash and Carry 25 for $1.00

Call Your Florist for

Flowers for the Home
Hospital Flowers
Birthday Flowers

"Say it with Flowers"

FAMOUS O-G NO. 2400
CHIFFON HOSE
By GENERAL HOSIERY CO.

Proportioned to fit in LENGTHS and WIDTHS!
SIZES 8 TO 12

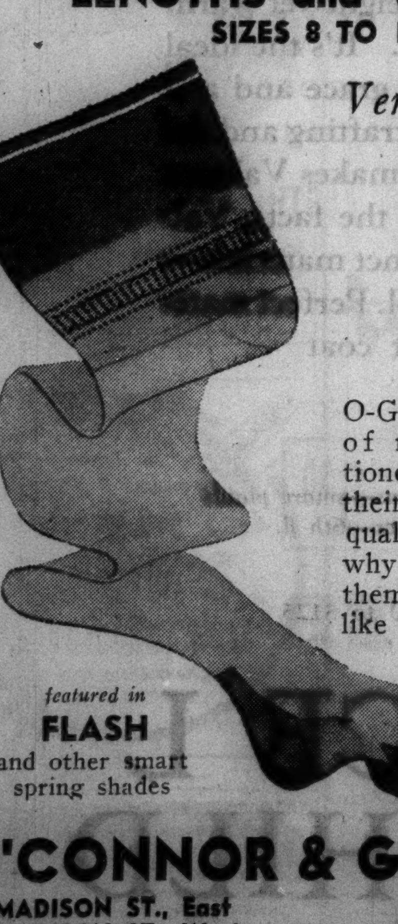

Very Exceptional Values at

$1.00

3 pair $2.90

O-G originated the idea of making "proportioned" hosiery . . . and their perfect fitting qualities are the reasons why you should try them. There's nothing like them elsewhere.

featured in FLASH and other smart spring shades

O'CONNOR & GOLDBERG

23 MADISON ST., East
59 MADISON ST., West
205 STATE ST., South
4616 SHERIDAN ROAD
—and all other O-G Stores for Women

Making it easier for you to buy the shoes you want

How easy it would be for you to select new shoes if today's choicest styles were brought to your home for leisurely inspection. Chicago's leading merchants consider your convenience when they advertise in the Tribune. In its pages they bring you all the last-minute news of their most attractive models at prices to suit every purse. Select your next purchase from their offers. It will conserve your shopping energy and time, save you money and give you more shoe satisfaction. Some stores advertise only in the Tribune, which prints more women's shoe advertising than any other Chicago newspaper.

WAGNER TRIES TO SAVE ROOSEVELT IN STRIKE TANGLE

Also Puts in Plug for His Labor Relations Act.

BY WILLARD EDWARDS.
[Chicago Tribune Press Service.]

Washington, D. C., March 31.—[Special.]—In an endeavor to rescue President Roosevelt from the dilemma in which he finds himself as a result of the outbreak of sitdown strikes, Senator Robert F. Wagner [D., N. Y.] took the floor of the senate today.

Senator Robert F. Wagner.

Like the President, Senator Wagner, although the administration's chief spokesman on labor affairs, has carefully refrained thus far from expressing an official opinion in regard to labor's new weapon. Nor did he in his speech today disclose his conception of the legality of the sitdown strike technique.

The address was interpreted as a calculated effort on the part of the administration to put pressure upon the Supreme court to uphold the constitutionality of the Wagner labor relations act.

Argues Law Is Sufficient.

If the act is termed valid, the labor board will deal with the situation, Senator Wagner declared, and there would thus be no need for Mr. Roosevelt to intervene and embarrass his relations with John L. Lewis, labor dictator, who fathered the sitdown strike.

Deriding the call for new federal legislation to meet the crisis, Senator Wagner declared that "the lack of power in the federal government to enforce the labor relations act and not any weakness in existing law is the root cause for the present economic warfare."

"New legislation is never a remedy for the disobedience of existing law," he said. "Let the government have the power and the determination to enforce the labor act on a nation-wide scale, and we shall have on a nation-wide scale the methods of justice and peace.

Blames Few Corporations.

"The sitdown has been provoked by the long standing ruthless tactics of a few great corporations who have hamstrung the labor relations board by invoking injunctions in the courts, which they have a perfect legal right to do; who have openly banded together to defy this law quite independently of any court action, which they have neither the legal nor the moral right to do.

"The General Motors workers found that by striking they could secure those industrial liberties which neither they nor other workers were able to get by recourse to the law. Do we want that kind of a lesson uppermost in the minds of more than 20 million working families? Or do we want them to be sure that the labor relations act will be so interpreted in the courts that it will provide a peaceful remedy for the settlement of controversies?"

Renew Cries for Action.

In the house the cries for some action by the President continued to rise. Pressing for approval of an investigation of sitdown strikes before the rules committee, Representative Martin Dies [D., Tex.] again called upon the President to intervene and pointed to section 5299 of the revised United States statutes as giving the chief executive authority to take action in the event of such an occurrence as the Chrysler strike.

The continued silence of the President on the issue is "ominous," Representative Charles L. Gifford [R., Mass.] told the house. He warned the President against the rise to power of John L. Lewis.

History repeated itself in the rise to virtual dictatorship of Lewis, Gifford asserted.

Fined for Selling Beer to Boy

Left to right: Aldine Konewko, tavern waitress, who got $50 fine; Estella Koput, sister of boy involved, and Bruno Koput, age 16, who bought the beer as they appeared before Judge Braude.
[TRIBUNE Photo.]

COL. ZACK MILLER 'SURRENDERS' 101 RANCH FOR DEBTS

Ponca City, Okla., March 31.—(AP)—Broke and weary from years of fighting to retain his "inland empire" of 101,000 acres, Col. Zack T. Miller today surrendered the historic 101 ranch to creditors.

"He just didn't have money to keep up the fight," said Sid White, cowboy attorney, who aided Miller in a long legal struggle. The ranch once was the home of the famous 101 Wild West show.

Surrender of the homestead came after the United States Circuit Court of Appeals denied a rehearing of a decision by Federal Judge Edgar S. Vaught.

Keeps Her Job

Miss Adeline Konewko, 22 years old, 2516 Lyndale street, paid a $50 fine yesterday rather than give up her job. Judge J. M. Braude gave her the choice in Boys' court when he found her guilty of selling beer to a boy of 16 in a tavern at 1205 North Paulina street, where she is a barmaid. She said she'd keep the job because she has had it a year and likes it. The boy who bought the beer is Bruno Koput of 1903 North Leavitt street.

INJURED IN FALL; DIES.

Abraham Rizkin, 67 years old, 1300 Turner avenue, died in the County hospital yesterday of a heart ailment aggravated by injuries incurred in a fall last Jan. 16.

NEW DEAL AIDS SCORE RECORDS OF 2 JUSTICES

Make Attacks on Hughes and Roberts.

[Continued from first page.]

Adkins case—stamped the statute as arbitrary and invalid. Economic predilections do not yield to skilled draftsmanship, although sometimes they yield to the pressure of events.

"The whole episode indicates in vivid fashion the soundness of the President's proposal."

In the course of his speech in the senate Senator Minton said that "by this historic opinion of day before yesterday the constitution is amended by Mr. Justice Roberts. I am unwilling that a condition shall exist in this country in which the constitution may be amended by the horsemanship of one of the judges."

Senator Schwellenbach read into the record Roberts' biographical sketch in Who's Who and said:

"The one man in the United States who has more power than any one else is Associate Justice Owen Josephus Roberts. There has been much talk about the danger of a dictatorship in this country, but in the decision of fundamental issues Associate Justice Roberts has more power than Mussolini, Stalin, Hitler, or anybody else."

Mr. Minton also attacked Chief Justice Hughes on the score of his response to Senator Burton K. Wheeler [D., Mont.] that the court is abreast of its work and that an increase of its membership would impair its efficiency.

"I think it is a truism of politics," said the Indiana senator, "that whenever one is once bitten by this insect which is known to buzz around one's bonnet and put in his ear aspirations to be President of the United States he never gets over the bite. This has been true of eminent men, distinguished jurists, who heretofore have been upon the bench of the Supreme court of the United States.

"This was true of Mr. Justice McLean of Ohio, who was always running for President. It was true of Chief Justice Chase, who, as he tottered to his grave at the ripe old age of 81, I believe, was still running for President.

"It was true of Mr. Justice Davis of Illinois, who ran for the United States senate while upon the bench, and then sought the nomination of his party for the presidency after he got off the bench.

"I wish to direct the attention of senators today to the fact that the great and distinguished present chief justice—and he is great and distinguished—who now honors and graces the bench of the Supreme court of the United States was once a candidate for President, and I venture to think that he has never gotten over the way of running for President.

"When the distinguished senior senator from Montana [Mr. Wheeler] by some method of inquiry reached the ear of the chief justice of the United States, the chief justices could not resist the great temptation to get into a good poitical fight. So, as is said in the vernacular of the ring, the chief justice 'led with his chin.' He wrote a letter to the senator from Montana and that letter, like ancient Gaul, was divided into three parts—facts, fiction, and dictum."

Robbery Suspect Draws Gun; Policeman Kills Him

Ray Harmon, colored, 19 years old, 31 East 36th place, was killed in a room at 3855 South State street early yesterday by Policeman Clinton Towne, who went there with his companion, Policeman Walter Miller, to arrest three robbery suspects. One, Harold Pickney, colored, 19 years old, surrendered, but Harmon, seated on a bed, drew a pistol. Policeman Towne opened fire.

JACQUES
French Restaurant
JACQUES JINGLE
No. 14
Dine with Jacques
For you'll find here
French foods served mid
Fine atmosphere.
Lunch 85c-$1.05 Dinner $1.60
900 No. Michigan

PEBBLE-FORD
A SOFT RICH STRAIGHT BOURBON WHISKEY
This Whiskey Is 8 Years Old
100 PROOF DISTILLED IN CANADA
CLEAR SPRING COMPANY
444 WEST GRAND AVENUE
CHICAGO ILL SUP 2658

Monastery
BRAND
ROCK & RYE LIQUEUR
With Fresh Fruit
A Taste Thrill That's Different!
At Your Dealer—A Product Of
NATIONAL CORDIAL CO. • CHICAGO

RESORTS AND TRAVEL.

TOURS.

FLY there!
CALL STATE 1289
COOK'S
THOS. COOK & SON-WAGONS-LITS INC.
350 NORTH MICHIGAN AVE
ALL AIRLINES RESERVATIONS
TICKET DELIVERY

Ocean Travel.

Matson Line to Hawaii
NEW ZEALAND • AUSTRALIA SAMOA • FIJI
Palatial Matson liners sail every few days from California for interesting South Pacific ports.
230 N. MICHIGAN AVENUE, CHICAGO, RANDOLPH 8344
S.S. LURLINE • S.S. MARIPOSA • S.S. MONTEREY • S.S. MALOLO

FRENCH LINE—Weekly sailings to England and France and thus to all Europe. NORMANDIE [world's Largest Ship], PARIS, ILE DE FRANCE, CHAMPLAIN, LAFAYETTE.

Cutler shoes
very very Hollywood

CRANBROOK
Unlined Eric grain in 1937 tan or black.

BELVEDERE
Unlined Eric grain in 1937 tan or black. Piccadilly Square Sole.

MAYFAIR
in gray, beige, blue, green or black suede with calf.

town and country "Swanks" $3.95 AND $4.45
CUTLER'S THOROUGHBRED YOUNG • • SPORTS SHOES
Get into your tweeds and get out of doors in these mannishly crafted Cutler Sport Shoes with an English accent and an air of custom quality.
AT ALL ELEVEN CUTLER STORES
111 S. STATE STREET • PALMER HOUSE
4746 Sheridan Road • 911 East 63rd Street • 2356 East 71st Street
3319 Lawrence Ave. • 2801 Milwaukee Ave. • 4105 W. Madison Street
1142 Lake St., Oak Park • 6328 W. Cermak Rd., Berwyn • 6408 S. Halsted Street
For North Shore Shoppers Cutler's New Evanston Store at 1623 Orrington Avenue

IT CAN'T HAPPEN HERE

YOU can't come into Richman's for a suit or topcoat at $24.50, and walk out with a garment that cost you $35. All our clothes are one price.

You can't walk in here for all-wool clothes, and walk out with cotton-mixed, rayon-mixed or other mixed breeds. All our clothes are all-wool.

You can't pay any middleman's profit here. We make our clothes in our own shops, and we sell them to you in our own stores. One quality; one price; one profit.

You can't mortgage your future at Richman's. We buy for cash and we sell for cash. We save you money, and give you more value.

You can't go wrong at Richman's. You're dealing with an old, reliable clothes maker of 58 years' experience and the finest reputation in the clothing industry.

You Can Select Any SUIT, TOPCOAT or EVENING CLOTHES
All From Our Factory to You For Only
$24.50

ALL-WOOL JUNIOR SUITS $16.50
Sizes 16 to 20—Extra Trousers $3.50
ODD TROUSERS IN SPRING PATTERNS $2.75 TO $6.50

RICHMAN BROTHERS
FINE CLOTHES MAKERS SINCE 1879
Opposite Palmer House 114-118 S. STATE Open Sat. Eve. Until 9
6400 S. HALSTED ST. 4011 W. MADISON ST.
3220 LINCOLN AVE. 672-674 BROADWAY, GARY, IND.
Neighborhood Stores Open Tuesdays, Thursdays and Saturdays Till 10 P. M.

LAND PURCHASE PLAN VOTED OUT BY COMMITTEE

Roosevelt Loses on Issue in House Group.

[Chicago Tribune Press Service.]

Washington, D. C., March 31.—[Special.]—President Roosevelt today suffered his first important defeat at the present session of congress when the house agriculture committee killed a proposal to allot $50,000,000 to assist farm tenants to buy farms on easy credit terms.

Rep. Marvin Jones.

The vote against this proposition, which was included in a section of the farm tenant bill, was 13 to 11, seven Democrats joining six Republicans to defeat the section. Action remains to be taken on proposals to appropriate $75,000,000 for rehabilitation loans to low income farm groups and a $70,000,000 submarginal farm retiring program.

The revolting Democrats expressed fears that "socialistic tendencies" were involved in any program of land purchase for the agricultural underprivileged.

Makes Personal Appeal.

The rebuff to the President was the sharper because he yesterday made a personal appeal to the Democratic committee members to save the section in the bill. He called them to the White House and urged that the principle of governmental financial aid to tenant farmers be retained in the bill even if the appropriation should be slashed or even eliminated.

Sponsors of the measure now plan to get the proposal approved by the senate and then bring the measure back to the house. Upon a refusal by the house to agree, the bill would be thrown into conference. This strategy has been successfully employed before, and administration spokesmen were confident that the section will eventually gain the approval of congress despite today's committee action.

Chairman Marvin Jones [D., Tex.] accepted the verdict of the committee, announcing that "as far as this committee is concerned the proposition will not receive further consideration." He revealed that a motion to reconsider the unfavorable vote was pending, but expressed the opinion it would be rejected.

Object to Land Buying.

Most of the members objected to the land buying program, according to Jones, because it would have put the government into the real estate business. The section would have authorized the secretary of agriculture to buy farms for resale to tenants on terms that would give them as long as 45 years to pay. The interest rate would have been 3 per cent.

TRAIN KILLS MOTORIST.

Princeton, Ind., March 31.—[Special.]—Charles Grubb, 50 years old, Oakland City, was killed, and Warner Hightower, 30 years old, seriously injured when their car was hit by a Chicago and Eastern Illinois passenger train today.

DICK TRACY—Checking Out

THERE IS A DISTINCTIVE Foster SHOE for EVERY OCCASION

Hand sewn, custom made shoes at Foster's are fitted by experienced men who know the importance of your complete satisfaction

F. E. Foster and Company

115 NORTH WABASH AVENUE and in EVANSTON

SUBSCRIBE FOR THE CHICAGO TRIBUNE

CHAS. A. STEVENS & CO.

STATE STREET OPEN 9:45 TO 5:45 CHICAGO

39.95 12 to 20. Reefer with gored back.

59.95 12 to 20. Topper over two-piece suit. Imported scarf.

Cereal Tweed

Reg. App. for

COATS AND SUITS EXCLUSIVE WITH US!

THOSE CHIC, GRAINY WOOLS IN THE NEW NEUTRALS!

Customers who have bought cereal tweed are crazy about it—it adapts itself so well to both town and country needs!

29.95 12 to 42. Notch lapel swagger—one of four styles.

Cereal tweed, the one big new fabric success of the Spring, is sensationally different in weave and texture. For town or country or travel it's perfectly adaptable. Its lovely neutral tones ensemble perfectly with your favorite colors. Oats, a pale, luscious beige. Wheat, a darker beige with flecks of brown. Barley, a variegated grey. Timothy, a neutral blue. Rye, a rich leather tone.

COATS AND SUITS *Sorry, No Phone Orders!* THIRD FLOOR

Things You Ought to Know If You Ever Write With a Pen

Things that make a difference of 30 Years or More between Parker's revolutionary Vacumatic and other new pens that also have Visible Ink Supply but do NOT have the new Diaphragm Filler

A difference in PERFORMANCE and PERFECTION soon detected in use, but liable to elude you at the pen counter. So be on your guard against 1937 style pens with 1907 mechanisms

In choosing a fountain pen, the things that elude a person at the pen counter are the things that *delude* him.

Now the fact is that standard fountain pens have long included two entirely different types. The one you are probably more familiar with is the kind that contains a rubber ink sac, or inner tube. Of course you cannot see the ink inside of it—so you have to guess the amount that is left—until you are down to the last drop.

The second type is the *Sacless* pen. This naturally has more room for ink—about twice as much. And, if the barrel is transparent, it reveals the ENTIRE ink supply. When held to the light, it shows you when to refill, so it cannot suddenly run dry against your will. Naturally this is the kind of pen that everyone wants.

But notwithstanding these big advantages,—features everyone wants—*no Sacless self-filling pen ever gained wide popularity until the invention of the Parker Vacumatic!* Then in America and in more than 91 other countries, this revolutionary creation fairly swept to the forefront.

For the Vacumatic is a sacless pen that abolishes the mechanical troubles that crippled the earlier models. It is wholly new and revolutionary in principle—contains neither a squirt-gun piston nor an eye-dropper air-bulb. Its filler is based on a simple recoiling Diaphragm—so utterly different and basically better that U. S. and foreign governments have granted Parker patents. This filler is sealed in the top where ink can never touch its working parts,—never corrode or disable them.

That's why this sacless marvel is guaranteed—yes, GUARANTEED—mechanically perfect. Except for this invention, Parker would still be making only rubber ink sac pens. For we have always refused to associate our name with a sacless pen having piston pumps or air-bulb fillers.

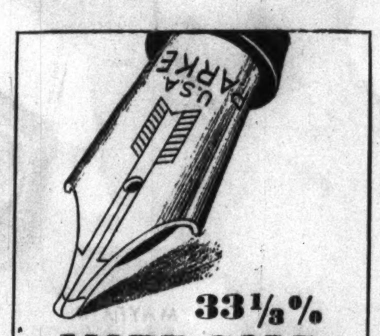

33⅓% MORE GOLD *in this Scratch-proof Point*

than formerly, yet at no higher price to you, and notwithstanding that the cost of gold is 50% higher than in 1932. Just another big reason to stand out firmly for the Parker Vacumatic, if anyone tries to persuade you to choose differently.

So remember this when you get in front of a pen counter, or when your present pen goes flat in the midst of work. Remember that between the Parker Vacumatic and the general run of pens, no matter how modern they appear, there's a difference in mechanical principle about like the difference between your 1937 car and a 1937 body with a 1907 motor.

Remember this, and you won't accept some other pen—with or without a rubber ink sac—expecting the big advantages, superb performance, or constant perfection of the utterly new Parker Vacumatic.

Its smart laminated style is fully as exclusive as its mechanism—ring upon ring of Pearl and transparent "Jet"—as shimmering as velvet—winner of the Pen Beauty contest by a vote of 2 to 1.

If you can afford to pay $5, $7.50, or $10—this new-day marvel is the pen you want, not some old-time type in a new barrel. And nowadays there's no need of paying these prices for a rubber ink sac model of comparable size. The new $3.50 Parker Challenger De Luxe, with rubber ink sac, surpasses our celebrated old Parker Duofold at $5.

But if you have the price of a Parker Vacumatic, waive everything else aside of whatever kind or make—and ask for this newest and finest pen by the *NAME* "Parker Vacumatic."

You can tell the genuine by the smart ARROW clip. Look for it. Note how low and SAFE this Arrow holds the pen in the pocket. Now go to any good store selling pens, and check what we've told you. If you do your own checking, you'll come out with the new Parker Vacumatic.

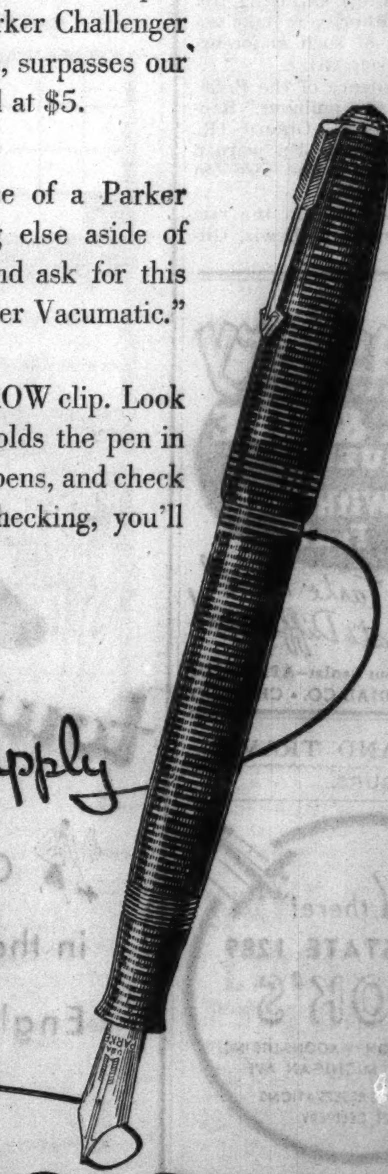

Full Television ink supply

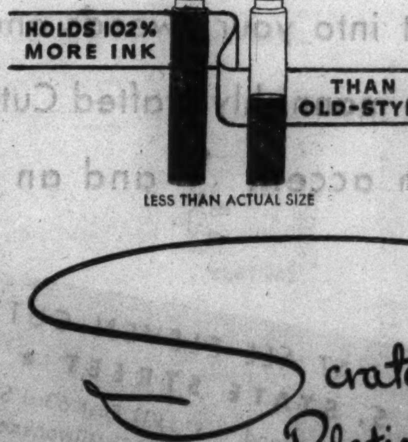

Scratch-Proof Point of Platinum and Solid Gold

THE PARKER PEN COMPANY, JANESVILLE, WISCONSIN

Makers of *Quink*—the new, pen-cleaning ink

BRITAIN'S COTTON TRADE TUMBLES; THOUSANDS IDLE

Great Industrial Area of Lancashire Hard Hit.

BY DAVID DARRAH.

[Chicago Tribune Press Service.]

LIVERPOOL, England, March 31.—The great slump in the cotton textile industries, which led to legislation providing for the scrapping of spindles in order to give more business to the factories actually operating, has made unemployment an increasingly acute problem for Britain's great industrial area of Lancashire.

More than 12,000,000 persons live within a 25 to 35 mile radius of Liverpool and Manchester. If one adds this population to that of London one has half of England. Unemployment in Lancashire mills has been such, that in recent weeks efforts have been made in parliament to get Lancashire put on the list of so-called distressed areas.

Loses Prestige as Port.

The slump in cotton spinning, which is centered around Manchester, has also had its reflex in Liverpool, where cotton buying is the chief occupation. Liverpool has also been hit hard by the fact that it has given away, as a port, to Southampton. Ship trafic has decreased heavily since the Cunard Line, some years ago, decided to bring the big trans-Atlantic liners into Southampton instead of Liverpool.

The local politicians and authorities now are trying to work out a program of establishing other industries in Lancashire to replace those which have been put out of business by the falling demand for Lancashire textiles. They hope to get a big slice of the war industrial orders which the government will require under its 7 billion 500 million dollar rearmament program.

Apart from the problem of complete unemployment, authorities also are attempting to deal with the other equally dismaying problem of part employment, and to help the thousands who are living on a basis of wages just on the subsistence line.

Statistics recently cited in the house of commons established that in Lancashire county, including the seventeen county boroughs, 220,000 are in receipt of relief, 260,000 are receiving unemployment benefits, and 190,000 get money from the unemployment assistance board. This makes a total of 670,000 persons in this industrial area receiving public relief in one form or another.

Jap Competition Hurts.

The decrease in the cotton trade in the last ten years, due to Japanese competition and the fact that other peoples are now manufacturing their own cotton goods, is also indicated by statistics which at the same time point to the plight of Lancashire.

In 1925 the cotton industry in Lancashire had 473,000 adult employés. Ten years later in 1935 the number was 325,000, a drop of 30 per cent. The insured unemployed in the cotton trade in 1925 totaled 47,000. In 1935 the figure had grown to 97,000, an increase of 110 per cent.

Figures show that in Liverpool in 1936 out of every 10,000 population, 1,143 were in receipt of poor law relief. The cost for the year ended March 31, 1936, to the Liverpool public assistance committee was $5,782,539. The total number of persons in receipt of relief in Liverpool was 42,000 in 1930, 54,000 in 1931, 77,000 in 1932, 82,000 in 1933, 99,000 in 1934, and for the part of the year ended September, 1935, the figure was 93,000.

The coal trade and shipping are also suffering from the slump and government assistance is being sought.

Three Areas Hard Hit.

Unemployment in Lancashire generally, is heaviest in three well defined areas.

1. The Wigan coal field.
2. The weaving districts of the northeast.
3. Merseyside.

The last is the problem of the depression of the great port of Liverpool. The two former are examples of staple industries—coal and cotton—which have failed to recover. Therefore the first two can claim to be "special areas" and possess the strongest claims to be included in the new special areas bill, they say here.

Plan Empire Tour

THE DUKE AND DUCHESS OF KENT.

[Chicago Tribune Press Service.]

LONDON, March 31.—King George VI. and Queen Elizabeth of Great Britain have canceled plans for an eight months' post-coronation tour of Australia, New Zealand, and the Union of South Africa, the Daily Mirror said today. The paper added that the rulers have decided to send the duke and duchess of Kent, brother and sister-in-law of the king, on a trip around the far flung empire instead.

According to present plans, the duke and duchess of Kent will make their "empire good will" journey aboard a warship and present messages from the king and queen to dominion and colonial governments.

CAROL G. TALKS ABOUT TRIAL AND STAMPS A FOOT

Precious Dave a Nice Man, She Says.

[Continued from first page.]

the court trial. Mrs. Gardner was disclosed dramatically in court Monday as the mysterious "Carol G." of Mrs. Wood's suit.

Mrs. Gardner had the youthful appearance of a woman in her middle thirties. She seemed quite small as she stood talking for a moment beside the massive grand piano.

Memories Make Her Angry.

Yet she seemed as determined as she seemed small when she stamped her foot angrily at some remembrance of Mrs. Wood's accusations.

Others in her household referred to the fireman familiarly as Dave, but she called him Mr. Wood when she inquired about him. When some one said that he is a "nice man," she responded:

"Yes, he is."

"What about the letter?" Mrs. Gardner was asked.

"I'm not talking about that letter," she replied.

But she declined, nevertheless, to say the letter was forged, when that possibility was mentioned.

When Mrs. Wood's court charge of misconduct with the fireman was recalled, Mrs. Gardner responded with an angry shake of the head and more indignant stamping with her dainty high-heeled slipper.

"That's absolutely untrue," she said.

"What did you mean in the letter," she was asked, "when you asked him, 'Was this what you tried to tell me in bed last night?'"

On That Subject—Nothing.

"I have nothing to say," was her response.

[The letter had indicated that Wood had told her he could not see her over the week-end and that she was disappointed.]

Mrs. Gardner was wearing a simple house dress at the time of the interview. Although pleasant odors of the dinner were coming in from the kitchen, she smilingly inisted that she really wasn't a good cook.

"Carol G." at Home

[TRIBUNE Photo.]

Mrs. Caroline de Windt Gardner, who was described in court as the sweetheart of Fire Capt. Dave Woods of Winnetka, as she appeared while preparing dinner in her Barrington home last evening. She granted an interview but refused to pose for pictures.

(Story in adjoining column.)

Off the face beret of meteor with belting crown and streamer. $7.50

Moderately Priced Millinery

STREAMERS

Forever young, forever charming . . . hats with streamers of flowing chiffon or silk, belting, grosgrain, velvet. It matters very little as long as your hat has streamers. Then it is definitely 1937.

We have them all . . . from saucy schoolgirl versions in our Young Moderns Section through the gamut of sophistication in our Moderately Priced, Debutante and French rooms . . . and even to charming, conservative adaptations in the Modern Room. Enthusiastically Field's sponsors *streamers!*

All headsizes. All colors. All prices from $3.95 up.

Field's Millinery Salons—Fifth Floor
Young Moderns Hats—Fourth Floor
Also Evanston and Oak Park

Saucer brimmed hat of baku with a wisp of chiffon for streamer. $10

Modern Room

Jaunty peach basket of cordomat braid with grosgrain streamers. Many colors. $10

Debutante Room

MARSHALL FIELD & COMPANY

MARSHALL FIELD & CO.

Beginning Today!

APRIL FABRIC FESTIVAL

featuring 3 of the best fabric values of the year

Guided by what you've most liked before, we chose our April Festival fabrics. Chose the best values the market had to offer, then marked them very closely to save you even more. Printed fabrics in dozens of new colors, for evening . . . dressy daytime wear . . . sports wear. We're featuring here three of the best values of the event. Such values that yardage is necessarily limited.

Second Floor, South, State
Also in Evanston and Oak Park

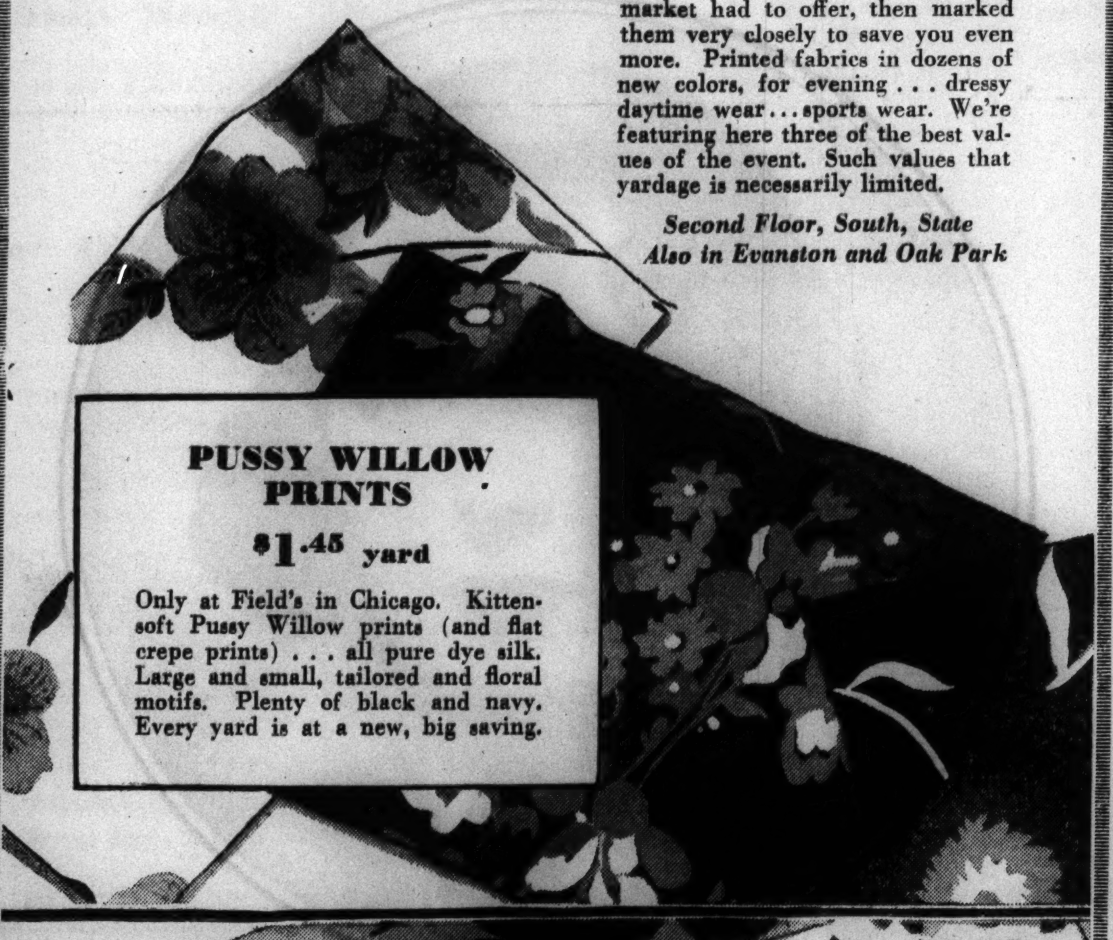

PUSSY WILLOW PRINTS

$1.45 yard

Only at Field's in Chicago. Kitten-soft Pussy Willow prints (and flat crepe prints) . . . all pure dye silk. Large and small, tailored and floral motifs. Plenty of black and navy. Every yard is at a new, big saving.

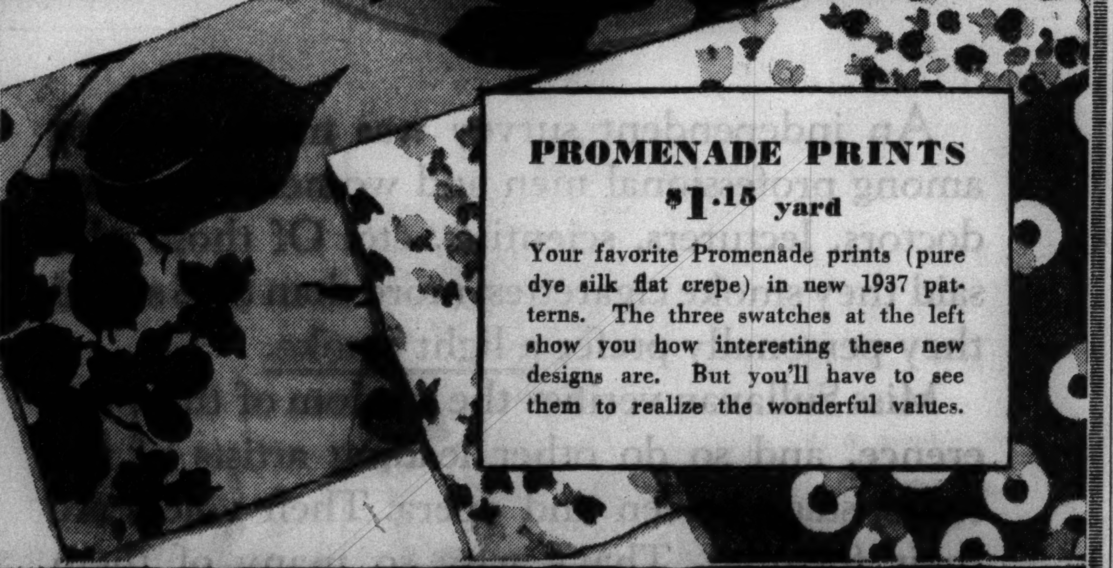

PROMENADE PRINTS

$1.15 yard

Your favorite Promenade prints (pure dye silk flat crepe) in new 1937 patterns. The three swatches at the left show you how interesting these new designs are. But you'll have to see them to realize the wonderful values.

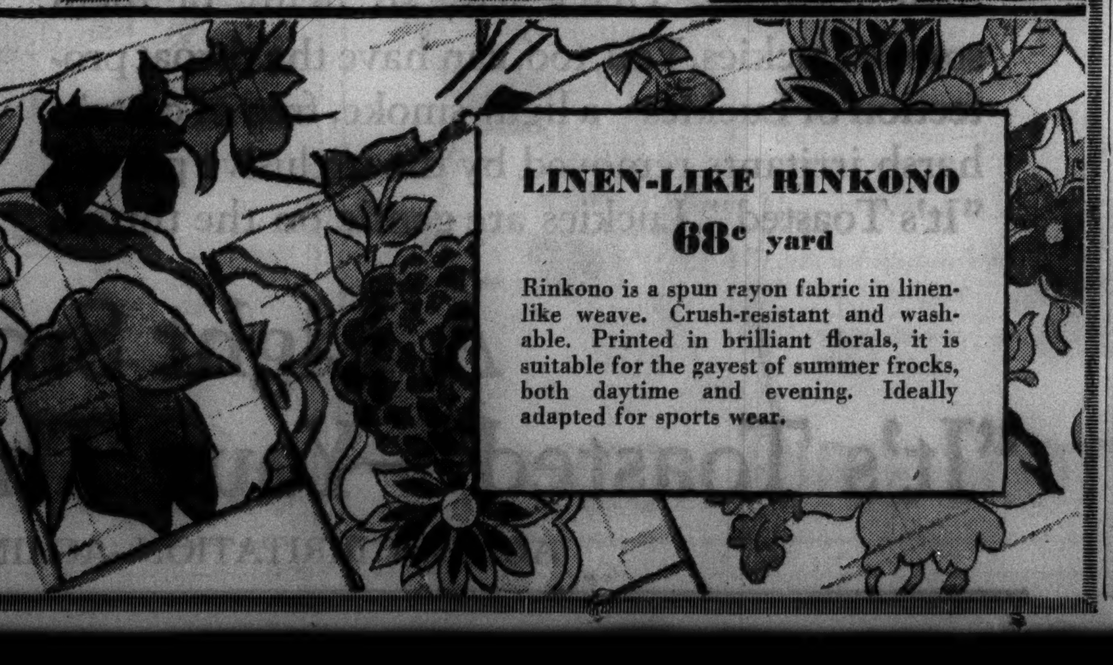

LINEN-LIKE RINKONO

68c yard

Rinkono is a spun rayon fabric in linen-like weave. Crush-resistant and washable. Printed in brilliant florals, it is suitable for the gayest of summer frocks, both daytime and evening. Ideally adapted for sports wear.

Pack up your foot troubles and talk to Mr. Gilhooley about Dr. Locke Shoes

He'll be here today, and the rest of the week—Mr. H. W. Gilhooley from Williamsburg, Ontario. He's worked closely with Dr. Locke for many years and has expert knowledge of Dr. Locke shoes.

Our customers always show enthusiasm about these visits. Not for medical advice—which Mr. Gilhooley does not give—but for advice as to type of last and the correct fitting of shoes. In addition you have, as always, our certified Dr. Locke fitters and our X-ray machines.

For normal feet, too

Dr. Locke shoes have revolutionized footwear. They've built up an enormous following in the four years we've carried them. People wear them for their corrective features, their maximum comfort and support. They wear them to keep normal feet in condition. They boast to their friends, and then *they* begin wearing Dr. Lockes.

Yes, there'll be many friends down to greet Mr. Gilhooley. Remember, he's here today.

Women's Shoes—Fifth Floor, Middle, Wabash

MARSHALL FIELD & CO.

Theodore Roosevelt CROSSWORD PUZZLES

★

$5,000 IN CASH PRIZES FOR BEST SOLUTIONS!

★ ★ ★ ★ A new puzzle appears each day in the Daily Tribune. A biographical item appears beneath each puzzle. A certain word or words are missing. Such words will be found in the puzzle. Solve the puzzles and complete the items. Hold all puzzles until you have the complete set of 42. For the rules and previous puzzles, get back copies from your newsdealer or the Tribune.

No. 34. "THEODORE ROOSEVELT CROSSWORD PUZZLES"—Chicago Tribune

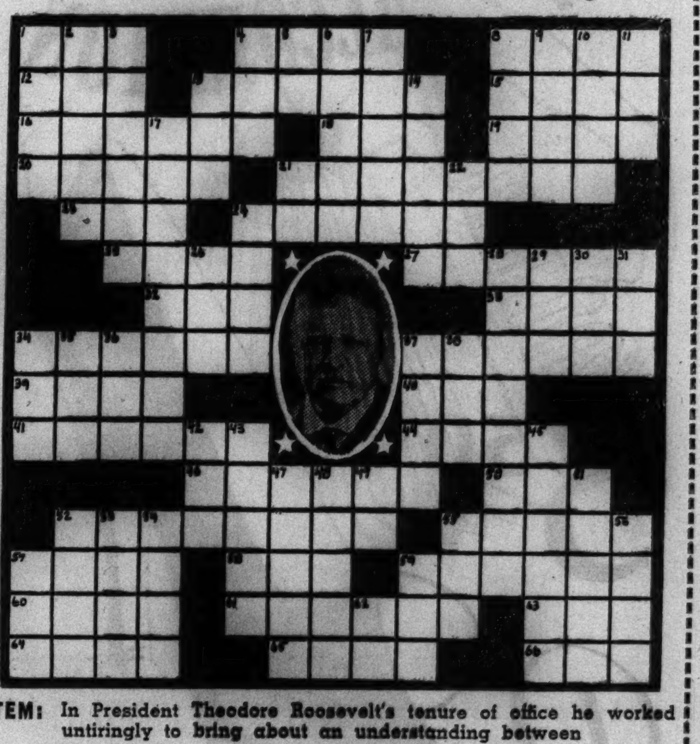

ITEM: In President Theodore Roosevelt's tenure of office he worked untiringly to bring about an understanding between

_________ _________ _________ _________ _________

The word or words to be filled in here are included in this puzzle

HORIZONTAL

1. Unit of work
4. Spend time in idleness
8. Festive
12. Long, narrow inlet
13. Furnished with projections
15. Exposed
16. Apprehensive
18. Row
19. Break
20. Cant
21. Second missing word
23. Self
24. Establish
25. Sidle
27. Epistle
32. Still
33. Infrequent
34. Happenings
37. Tormented
39. Lengthy river
40. Shade tree
41. Girl
44. Gift of charity
46. Endured
50. Frost
52. Complainer
55. Pointless
57. Acidulous
58. Boat implement
59. Fisherman
60. Depend
61. Upright stair pieces
63. Type squares
64. Otherwise
65. Orderly
66. Coloring fluid

VERTICAL

1. Epochs
2. Gun
3. Car shelter
4. Boy
5. Alternative
6. Concerning
7. Repast
8. Stab
9. Copies
10. Eyeglass
11. Third missing word
13. First missing word
14. Training exercise
17. Soothing medicines
21. Exist
22. Born
24. Outfits
26. Contract
28. Ornamentation
29. Make lace
30. Before
31. Scarlet
34. Finish
35. By way of
36. Tree
37. Globule
38. Completely
42. Wood
43. Last missing word
45. Climbed
47. Killed
48. Pithy
49. Hesitant exclamation
51. Foe
52. Aim
53. Thrusts
54. Impulse
55. Political party in power
56. Gaelic
57. Pronoun
59. Craft
62. Babylonian deity

THE NEXT PUZZLE WILL APPEAR IN TOMORROW'S TRIBUNE

SIBONEY (SEE-BO-NAY) EXTRA DRY RUM

Finest Cuban materials, distilled in U.S.A. 90 proof. Siboney Distilling Corp., subsidiary of the Pennsylvania Sugar Co. *Sole Agent:* A. K. HAMILTON & Co., Inc., New York.

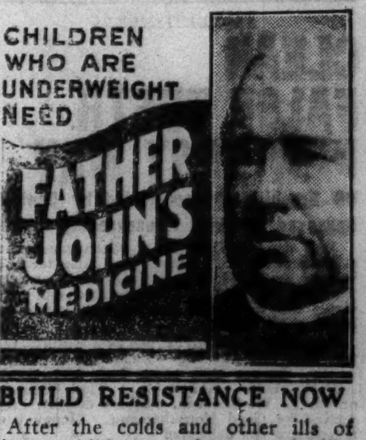

BUILD RESISTANCE NOW

After the colds and other ills of winter, children need strong bodily resistance to avoid spring dangers. Do not wait until lowered vitality opens the door to illness. Give them Father John's Medicine—rich in vitamins—used as a body builder and tonic for over 80 years.

[ADVERTISMENT]

WAKE UP YOUR LIVER BILE—

Without Calomel—And You'll Jump Out of Bed in the Morning Rarin' to Go

The liver should pour out two pounds of liquid bile into your bowels daily. If this bile is not flowing freely, your food doesn't digest. It just decays in the bowels. Gas bloats up your stomach. You get constipated. Your whole system is poisoned and you feel sour, sunk and the world looks punk.

Laxatives are only makeshifts. A mere bowel movement doesn't get at the cause. It takes those good, old Carter's Little Liver Pills to get these two pounds of bile flowing freely and make you feel "up and up". Harmless, gentle, yet amazing in making bile flow freely. Ask for Carter's Little Liver Pills by name. Stubbornly refuse anything else. 25c.

Advertise in the Tribune

Moving Forward

Marshall Field & Company presents here each day observations and opinions intended to be of interest and value to those it seeks to serve.

ECONOMICS AND EMOTIONS

By CALEB

SOME time ago a man in our business was reading to a group of his people an Executive Office notice signed by our president and circulated to section managers. He read:

"Immediately following Christmas, many of our patrons will be bringing in merchandise for credit or exchange. We ask that you bring to the attention of those in your sections handling such transactions the necessity for according these patrons the most cheerful and courteous service. We must maintain our liberal policy in this respect—"

Arrived at this point he stopped reading and looked up. A little apologetically he said: "Let me tell you here of an incident I shall never forget.

"When I first came into this store many years ago, I had had selling experience in three other stores. I started two months before Christmas. I sold on the fourth floor through the holiday season. The day after Christmas a floor manager called us all together at 8:30 and said: 'Today and for several days many customers—the friends of this store—will be bringing merchandise back for exchange or credit. At Christmas time, no matter how conscientious givers may be, many gifts are given which are either inappropriate or unwanted. It is the policy of Marshall Field & Company to take those things back just as cheerfully as we sold them. We don't want the benefit of sales volume which comes from our good friends having merchandise they do not like and won't enjoy.'

"That was my first real exposure to Marshall Field policies. It was the first thing which fairly swept me off my feet with its daring difference from the usual philosophy of business. From then on I learned over a long period that many things make this store different."

•

SOMETIMES business men criticize us for the so-called liberality of our policy. They tell us we take our eye off the main objective of making money for the side issue of making people feel good.

In our experience we see nothing antagonistic between good economics and good emotions. If business had to be transacted on any other basis it would lose its zest for us.

Copyright 1937 by
Marshall Field & Company

285

[ADVERTISMENT]

HELPFUL ADVICE TO ACNE SUFFERERS

For acne pimples affecting the outer or surface layer of the skin, here is advice that will help improve your complexion.

Every night at bedtime, wash your face thoroughly with Resinol Soap and hot water. Do not rub. Follow with a dash of cold water and dry thoroughly but gently. Then apply Resinol Ointment to the affected skin and leave it on all night. Do this every night, and watch the improvement.

Local treatment is advised as a helpful aid in acne cases, and for more than 40 years the ingredients of Resinol have been found effective.

Resinol benefits by treating the irritated oil ducts, where most surface pimples start. In this way it aids healing of such pimples and also tends to check their recurrence.

Buy Resinol Ointment and Soap in any drug store. For free sample, write to Resinol, Dept. 13, Baltimore, Md.

[ADVERTISMENT]

CLEAN FALSE TEETH NEW EASY WAY

NO Brushing—Recommended by Dentists Approved By Good Housekeeping Bureau

Just drop a little Stera-Kleen powder in a glass of water. Leave your false teeth or bridges in it while you dress or overnight. No need to brush. Simply rinse and your plates are fresh and clean—clean where the brush can't reach.

Stera-Kleen removes blackest stains, tartar, film and tarnish. Ends bad taste and smell. Makes dull teeth look like new—smooth, cool—comfortable. The discovery of Dr. L. W. Sherwin, eminent dentist. Approved by Good Housekeeping. Money back if you are not delighted

Walgreen DRUG STORES

Rare Persian Rug—

brewmaster — hydraulic dump bodies—ice cream chemist—antique walnut highboy—shipping clerk with nuts and bolts experience—fishing tackle—28-foot butcher's box—these were subjects of want ads in yesterday's Tribune want ad section.

Read the want ads in today's Tribune. They are filled with new opportunities to make and to save money.

FRANCO CALLS IN DUCE'S ARMY TO QUIET MOROCCO

1,000 Colonial Troops to Face Unruly Rebels.

[Continued from first page.]

and copper mines center], and just off the highway to Pueblo Nuevo del Terrible. Three of the train's cars were loaded with war material, including 300 rifles and dozens of machine guns.

The bodies of 175 rebels were found along the road to El Soldado. Most of the dead, the government command reported, were Germans and Italians.

All today three government companies dug graves for rebel soldiers found heaped in trenches after the capture of Alcaracejos and Villa Nueva del Duque.

Others labored loading material captured in quantities greater than any civil war gains except the booty won on the Guadalajara front.

Advance in Guadalajara Sector.

MADRID, March 31.—(AP)—While the southern campaign topped government reports of the war, other forces today were said to be continuing an advance on the northern Guadalajara front between Masegoso and Almadrones.

Late in the afternoon government troops entered the town of Ledanca, west of the Aragon road and about forty miles north of Guadalajara. The town had been dominated by the government artillery for some time and was taken with little fighting.

Bomb Durango from Air.

BILBAO, Spain, March 31.—(AP)—Twenty-five Fascist rebel planes swooped down on Durango, sixteen miles southeast of Bilbao, in a raid today during mass and market hour.

An eyewitness said twelve nuns and two Catholic priests were known to be among the dead. A Febus [Spanish] news agency dispatch said at least 60 were dead and 150 injured. This dispatch said 25 bodies were recovered from one church and 15 from a market.

The eyewitness said twelve large bombers flew over Durango three times at intervals of fifteen minutes. They dropped numerous large bombs and flew low enough to bring their machine guns into play on the hapless citizens. Several incendiary bombs were used in the attack and the eyewitness reported several buildings set aflame.

Three other towns in the same sector, El Orrio, Ochandino, and Ubidea, also were severely damaged in similar attacks.

The government radio reported a general rebel offensive, along the entire Biscayan front, had been repulsed by government troops in a counterattack that left many rebels dead on the battlefield.

Rout Rebel Cruiser.

Basque government forces pushed two columns on the north central front toward Burgos, rebel capital. It was claimed an advance of 14 miles had been made and the town of Sargentes captured.

A squadron of government planes attacked the rebel cruiser Espana after the warship had tried to cut off three Spanish freighters from Bilbao. The Espana withdrew.

The government destroyer Jose Luis Diez was reported by dispatches from Santander to have put two armed rebel merchant ships to flight in the Bay of Biscay after they were struck by several shells.

Government airmen reported they dropped forty explosive bombs and 100 incendiary missils on munitions factories at Sabinanigo, on the Aragon front in the northeast, and saw the factories burst into flames.

British Ship Given Escort.

[Chicago Tribune Press Service.]

GIBRALTAR, March 31.—The British steamer Thorpehall left for Bilbao, Spain, today escorted by the British destroyer Gipsy, following instructions from British naval authorities at Gibraltar. The Thorpehall, while en route to Bilbao last night, was ordered by Spanish rebel warships to stop in the Strait of Gibraltar. The vessel, however, changed its course and came to Gibraltar.

Excitement prevailed today at Algeciras, Spain. A Spanish military lieutenant who commanded a firing squad in executions at that town was found shot dead in rebel infantry barracks. Although it was believed he committed suicide, there were rumors that he was killed by a carabineer officer who commanded a carabineer section which was executed.

DEFENDS MADRID

[Associated Press Wirephoto.]

Gen. Jose Miaja as he appeared at his desk in Madrid headquarters, where he commands the defense of the capital against insurgents in the Spanish civil war.

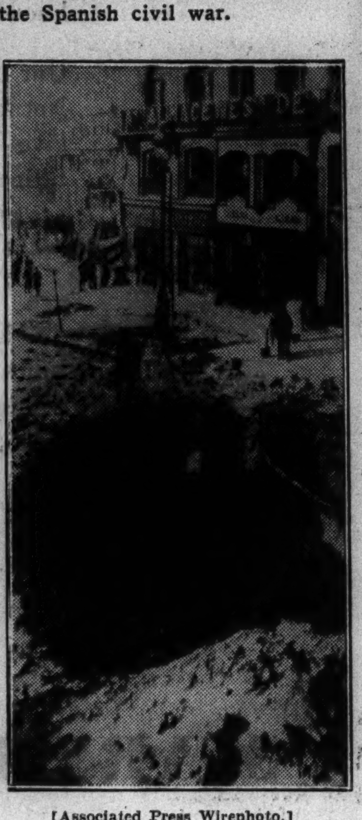

[Associated Press Wirephoto.]

Madrid street with huge hole blasted by Fascist aerial bomb in one of many raids.

(Story in adjoining column.)

STALIN DECREES 'EXTERMINATION' OF ALL ENEMIES

MOSCOW, April 1 [Thursday].—(AP)—Dictator Stalin's demand for "merciless" extermination of all bolshevist enemies was served on the nation early today. He made the demand in a speech, published this morning, delivered on March 5 in the kremlin at the closing session of a meeting of the central committee of the communist party.

"I think it is clear that the present wreckers and diversionists, no matter whether they have masked themselves under the flag of Trotzkyism or Bukharinism, have lost their influence in the workers' movement and have become simply an unprincipled and idealless band of professional wreckers, diversionists, spies, and murderers," Stalin said.

"It is quite clear these gentlemen should be destroyed, exterminated mercilessly as enemies of the working class and enemies of our country."

37 CANDIDATES FOR PRIESTHOOD WILL BE ORDAINED SATURDAY

Cardinal Mundelein will ordain 37 candidates to the priesthood Saturday at St. Mary of the Lake seminary, Mundelein. Among those to be ordained is the Rev. John E. Sheridan, son of Mr. and Mrs. John E. Sheridan, 6531 Drexel boulevard. Father Sheridan will celebrate his first mass on Sunday in Holy Cross church, 65th street and Maryland avenue and a reception in his honor will be held Sunday night in the Hotel Hayes, 64th street and University avenue.

The Rev. John E. Sheridan.

EDWARD TO QUIT AUSTRIA LATE IN APRIL FOR FRANCE

(Picture on back page.)

SAINT WOLFGANG, Austria, March 31.—(AP)—The duke of Windsor, former King Edward VIII. of Great Britain, has decided definitly to go to France within a month, it was learned today.

The duke, who will stay at Appesbach villa until his departure for France and marriage to Mrs. Wallis Warfield Simpson, now at the Chateau de Cande in Monts, received his first bundle of papers from London today.

Frenchwoman Convicted in Barcelona as Rebel Spy

BARCELONA, Spain, March 31.—(AP)—A young Frenchwoman who gave her name as Jeanne Georgel, accused of serving Spanish rebels as a spy in Barcelona was sentenced today by the People's court to twenty years' imprisonment.

NAZIS REJECT PROTEST OF BAN ON ENCYCLICAL

[Chicago Tribune Press Service.]

BERLIN, March 31.—Dr. Hans Heinrich Dieckhoff, secretary of state in the foreign office, today refused to accept a protest drawn up by Cardinal Adolf Bertram, archbishop of Breslau, against Germany's prohibition of the publication of an encyclical issued recently by Pope Pius XI. The Nazis closed the printing shop in which the encyclical was printed.

Dr. Dieckhoff, recently named as the next German ambassador to the United States, said German citizens such as the archbishop of Breslau cannot be empowered to present protests to German offices in the name of a foreign power such as the Vatican.

[The pope's encyclical accused the Nazi régime of violating the German-Vatican concordat of 1933.]

Italy Extends Time Limit on Trader's Ouster as a Spy

LONDON, March 31.—(AP)—Official British sources said today that Italy had extended the time limit allotted Mohammed Ali, head of Ethiopia's largest chain store organization, to close his shops to allow Britain to investigate charges against Ali. The chain store head, it was reported, had been ordered expelled from Ethiopia on charges of spying for the British intelligence service.

[ADVERTISMENT]

IF ITCHING KEEPS YOU AWAKE USE POSLAM

Concentrated skin-comfort—that's what Poslam is! Put just a little on that aggravating, itching spot to-night. Almost at once the itching stops and by morning the redness and irritation begins to fade. Hence healing is promoted. Why wait for relief? Get Poslam to-day and get sleep tonight. Your druggist sells Poslam, 50c, or a convincing trial sent free. Just write:

POSLAM CO., Desk 3,
254 West 54th St., New York, N.Y.

No More Baldness

This Man KNOWS How to Overcome: Dry Hair Dandruff Oily Hair Falling Hair Itching Scalp

IS your hair falling? Do you have dandruff? Is your scalp itchy? Hair too dry or too oily? These positive symptoms should warn you that unless you act at once, baldness will surely overtake you.

Act at once by consulting a skilled Thomas' scalp specialist. He *knows* the symptoms of the various local causes of baldness and *knows* exactly how each must be treated. He adapts the 18-year proved Thomas' treatment to meet your particular scalp need—to overcome *your* dandruff, stop *your* falling hair, or regrow hair on *your* head.

Call today for a free scalp examination. You will not be accepted for treatment unless the Thomas' specialist conscientiously feels that the desired benefits can be produced.

World's Leading Hair and Scalp Specialists—45 Offices

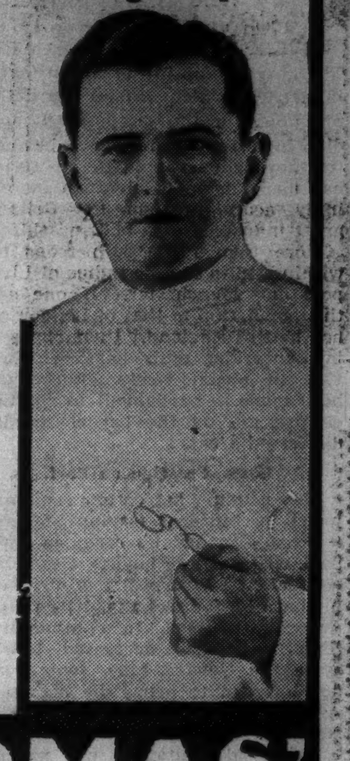

THE THOMAS'

Loop—30 West Washington Street, Suite 1200
West Side—4010 W. Madison. *North Side*—4753 Broadway
South Side—6306 S. Halsted and 841 E. 63rd St.
HOURS—10 A. M. to 8:30 P. M. SATURDAY to 7 P. M.

ADVERTISE IN THE CHICAGO TRIBUNE

with the Flexible Instep

• WON'T BITE
• WON'T GAP
• WON'T SLIP AT HEEL....

Princess Pump is the finest fitting pump in the world because tiny hidden gussets, like the pleats in an accordion, give and bend to fit every movement of the foot.

Hosiery
Fine sheer chiffon hose, 64c a pair, 2 pair $1.25. Handbags, $1.

FELTMAN & CURME
134 N. State St. 125 S. Dearborn St.
And 25 Conveniently Located Neighborhood Stores

Margaret Sullavan says Luckies are the answer for her throat

"I am not sure which is more critical—a Broadway audience or the movie microphones. At any rate, whether in Hollywood or New York, an actress has to be certain that her performances are always up to the peak. And that means being careful of the voice and throat. That's why, though I enjoy smoking thoroughly, I try to use judgment in the cigarette I choose. When I first began smoking, Luckies were my choice, because I found this light smoke advisable for my throat. And that's as true today as ever. Luckies are still my standby."

Margaret Sullavan

An independent survey was made recently among professional men and women—lawyers, doctors, lecturers, scientists, etc. Of those who said they smoke cigarettes, more than 87% stated they personally prefer a light smoke.

Miss Sullavan verifies the wisdom of this preference, and so do other leading artists of the radio, stage, screen and opera. Their voices are their fortunes. That's why so many of them smoke Luckies. You, too, can have the throat protection of Luckies—a light smoke, free of certain harsh irritants removed by the exclusive process "It's Toasted". Luckies are gentle on the throat.

THE FINEST TOBACCOS—"THE CREAM OF THE CROP"

A Light Smoke
"It's Toasted"—Your Throat Protection
AGAINST IRRITATION—AGAINST COUGH

Copyright 1937, The American Tobacco Company

SENATE ADOPTS 3 BILLS TO END PAROLE ABUSES

Designed to Plug Gaps in Present Statutes.

BY STANLEY ARMSTRONG.
[Chicago Tribune Press Service.]

Springfield, Ill., March 31.—[Special.]—Three more bills embodying reforms in the Illinois parole system were adopted today by the senate and sent to the house, where they will be considered with two companion measures passed by the upper chamber last week.

These five bills were ushered through the senate by Senator Harold G. Ward [D., Chicago] in answer to a public demand aroused by continual parole violations. They were drafted by a citizens' committee headed by Frank J. Loesch, president of the Chicago crime commission, and Judge Robert C. O'Connell of the Criminal court in Cook county.

"These bills do not attempt to change the present law in any drastic sense," said Senator Ward. "Instead they make the law more effective by filling gaps in the present law."

Publicity for Sessions.

The bills adopted today provide that all sessions of the parole board shall be open to the public and that public records shall be kept of all applications for paroles. They also provide for separate confinement for sex offenders and authorize the parole board to question prospective employers of parolees under oath.

The two bills previously adopted empower the courts to fix the minimum and maximum limits of sentences to be served by prisoners and require the parole board to make public its decisions on applications for paroles.

Action on a sixth bill that would deprive the board of authority to decide upon the sufficiency of an indictment or evidence upon which a prisoner was sentenced was postponed.

Would Clip Board's Power.

"This bill," explained Senator Ward, "would permit the parole board to get all the information it wanted in a case, but would prevent it from acting as a court of review."

"The parole board should be shorn of the power to overturn jury findings," said Senator Peter P. Kielminski [D., Chicago], who has had 33 years of experience as jailer at the Chicago House of Correction. "If a prisoner has influence, he gets out; if he hasn't the right backing, he stays in to rot. We should be abolishing the parole board entirely, as its operation creates many injustices."

Under a series of four bills also adopted by the senate Cook county would be enabled to pay the outside judges brought in to sit in the Circuit and Superior courts, payment to be made from state funds appropriated for the payment of judges. Marriage court fees now are used for the purpose.

Backed by Downstaters.

The bills were sponsored by several downstate senators who want funds provided to pay judges called in to sit in their Circuit courts. There are vacancies now in the Rockford-Waukegan-Dixon-Freeport and De Kalb-Elgin-Aurora circuits due to deaths. It is proposed to call in city court judges and eliminate the cost of special elections to fill the vacancies.

Senator Richey V. Graham's four bills to make reforms in the marriage and divorce acts were sent to third reading.

Girl's Bigamy Charge Is Continued

Mrs. Helen Betenas in courtroom yesterday with her day and night husbands, Michael Betenas (left) and Grant Russell. The state was granted a delay in the case. [TRIBUNE Photo.]

Seek Witnesses

A charge of bigamy against Mrs. Helen Watts Betenas, 22 years old, was continued yesterday until next Thursday by Judge Frank M. Padden in the Felony court. The state asked the delay to assemble witnesses to her marriage to Michael Betenas, 6348 Maryland avenue. She admitted that she married Grant C. Russell of 6516 Kimbark avenue last Feb. 16 without divorcing Betenas and that she was a wife to one of them in the daytime and to the other at night.

RETRENCHMENT MOVE DEFEATED BY DEMOCRATS

Stand Firm on Program of Finding More Revenue.

BY PERCY WOOD.
[Chicago Tribune Press Service.]

Springfield, Ill., March 31.—[Special.]—Democrats in the Illinois house today rejected a Republican proposal to restrain a legislative committee exploring for new sources of state revenue. By a strictly party vote of sixty to fifty they defeated the resolution which would have created a retrenchment commission.

The Democrats ruled that Gov. Henry Horner already has enough assistance in the two subcommittees of the house and senate appropriations committees in trying to balance the 1937-'39 budget, now tipped toward an 18 million dollar deficit.

"As long as we have authorized a committee to find more money, why not appoint another to learn if economies can be effected in contemplated expenditures?" argued Richard J. Lyons [R., Libertyville], who joined the Republican floor leader, Elmer J. Schnackenberg of Chicago, in presenting the retrenchment resolution.

"But your floor leader is inconsistent," countered the Democratic leader, Benjamin S. Adamowski of Chicago. "Mr. Schnackenberg voted yesterday against lowering Chicago taxes by decreasing the park district pegged levy bill and now he is talking economy. Why this change of heart; this carrying water on both shoulders?"

Word got around today that Gov. Horner would veto the park district levy bill if it reached him at a figure higher than the $7,600,000 set by the house. Yesterday Adamowski quoted Mr. Horner as saying he would veto any figure higher than $7,000,000, but he was represented today as being willing to abide by $7,600,000.

The senate is expected to refuse this figure and insist upon at least an $8,000,000 pegged levy, so the governor may have a chance to exercise his veto.

Before adjourning today, the senate passed the pegged levy bills for the Chicago public library and the municipal tuberculosis sanitarium. The former would be raised from $1,800,000 to $2,000,000 and the sanitarium from $2,500,000 to $3,000,000.

The revenue committee reported favorably on the chain store tax bill of Francis J. Loughran [D., Chicago].

2 SUSPECTS VIEWED BY VICTIMS OF GOLD COAST GEM HOLDUPS

Victims of two Gold Coast jewel robberies were unable last night to identify two men seized as suspects by the Town Hall police. The prisoners, John Borcia, 39 years old, 958 North Hamlin avenue, and Alfred Lewis, 28, of 4748 Sheridan road, will be held for a general showup tonight.

First to view them was John F. Cuneo, president of the Cuneo Press, who, with his wife, was robbed of $25,000 in gems in front of their home at 3300 Lake Shore drive last Nov. 14.

Mr. and Mrs. Barrett Wendell Jr., 1260 Astor street, said the men bore only slight resemblance to the two who held up them and Mr. and Mrs. Joseph Ryerson Sr. at Division and Dearborn streets on Feb. 3. Mrs. Ryerson surrendered diamond bracelets valued at $7,000.

Mattson Kidnap Suspect Is Freed in New Mexico

Tucumcari, N. M., March 31.—(AP)—Federal authorities today released Vern Charlton, 34, Seattle, held here since Saturday for questioning in the kidnap-slaying of Charles Mattson.

BOY SCOUT CHIEF ADMITS IN TEARS HIS KIDNAP HOAX

El Paso, Tex., March 31.—[Special.]—Robert M. Miller, missing Boy Scout executive of Safford, Ariz., for whom the greatest hunt in recent Arizona history was staged, tearfully admitted this afternoon that his story of being kidnaped and held a week for ransom was a hoax.

The Scout leader, 23 years old, turned up this morning at a natural gas station near El Paso. Taken before Sherif Chris Fox, he told of being abducted a week ago and held bound and gagged in an adobe hut on the desert until his release last night.

Under persistent questioning, however, he confessed he had abandoned his automobile near Duncan, Ariz., and hitch-hiked to El Paso where he "roamed around" until his money gave out. Then, he said, he concocted the kidnap story in an attempt to pave the way for his return to Safford without embarrassment. His whereabouts became known just as an army of searchers virtually had abandoned hope he would be found alive.

UNITED'S SKYLOUNGE
Tops in luxury!
Built by Douglas

To NEW YORK NON-STOP 3 HRS. 55 MIN.
People who "set the pace" fly the Skylounge
LV. 11:30 A. M., 5:15 P. M.
UNITED AIR LINES

EDUCATIONAL

Attention: . . . .
STENOGRAPHERS, TYPISTS
and people in clerical positions who really want business promotion
INVESTIGATE STENOTYPY
Try to imagine a silent "touch system of recording speech which completely eliminates cramped fingers, nervous tension, distorted characters, eye strain — a system that enables you to take dictation at minimum speed of 150 words per minute, and at higher speeds if necessary. That system is STENOTYPY.
The Machine Way In Shorthand.
Call, write or phone for full information.
THE STENOTYPE CO.
9 W. Washington, Dept. T-1
Randolph 3450
Open evenings and Saturday afternoon.
Name ....Age ......
Address ....Phone ....

INTENSIVE STENOGRAPHIC COURSE
★FOR COLLEGE MEN & WOMEN
Day classes only. Stenographic speed of 100 words a minute attained in 100 days—assured for one fee. The Intensive Course popular with superior college people. Register early. Class starts April 12.
Visit, write or phone RAN 1575 for bulletin.
Also regular business courses day and evening.
Bryant & Stratton
18 S. MICHIGAN AVE · CHICAGO

moser
BUSINESS COLLEGE
Only Four Year High School Graduates Enrolled
Gregg and Munson Shorthand—also Stenotypy
Students May Enter Now. Bulletin Sent Free
116 S. Michigan Ave., Chicago, Randolph 4347

GREGG COLLEGE
• Supplements College with a 3 months' intensive Shorthand course, starting April 5. Day and Night classes. Catalog on request. 6 N. Michigan Ave., Chicago. Tel. State 1881.

Metropolitan BUSINESS COLLEGE
BEGIN MONDAY
64 years' successful secretarial and commercial training. Day and night sessions. Six schools—See Phone Directory. FREE employment service. Booklet on request.
37 South Wabash Ave. RANdolph 2637

AIR CONDITIONING
Days and Eves. Also Building, Radio, Drafting, Engineering, Architecture. Accredited.
FREE BLUE BOOK
CHICAGO TECHNICAL COLLEGE
30A Tech Bldg., 118 E. 26th St., Vic. 8376

OPPORTUNITY NOW
Train for success at this school that "opens doors" to Business Leadership. Day and Evening; Co-educational.
Write or phone Randolph 1575.
18 SOUTH MICHIGAN AVENUE CHICAGO
BRYANT & STRATTON

VOGUE SCHOOL
DRESS DESIGN, STYLING
FASHION ILLUSTRATION
INTERIOR DECORATION
Personal Training • Individual Advancement
DEPT. T, 116 S. MICHIGAN BLVD., CHICAGO

ARMOUR INSTITUTE OF TECHNOLOGY
A College of Engineering and Architecture. 43d yr. 4-yr. course leading to B. S. Degree. Post-graduate work leading to M. S. Degree.
Bulletin on request. Tel. Vic. 4600.
3300 FEDERAL STREET, CHICAGO, ILLINOIS

SPEEDWRITING
Beginners take 100-120 words a minute in 8 wks. Not a machine. Both Sexes. Low cost. Also Gregg, Munson, Comptometry, Bookkeeping, Switchboard, Typing, Cashiering. Big Loop School. Franklin 4122. 190 N. State
CHICAGO BUSINESS COLLEGE

AU
Aeronautical Engineering, Licensed Mechanics, Administrative, Radio. Special Courses. DAYS & EVES. Free Booklet. Aviation as a Career. Gov't approved. State accredited.
AERONAUTICAL UNIVERSITY
Curtiss-Wright Bldg. 1338 So. Mich. Ave. Vic. 2733

BERLITZ SCHOOL
Learn French, Spanish, German, Italian—any modern language—by the successful Berlitz Method. Native teachers. Small classes. Free trial lesson.
30 N. Michigan Boulevard. FRAnklin 4341

Northwestern University
Evanston and Chicago, Illinois. 8 Complete Schools. Downtown evening classes. Write for Bulletin.

DePaul UNIVERSITY
Liberal Arts, Law, Commerce, Music, Drama, Secretarial. Days and Evenings. Call, write or telephone CEN. 8194 for bulletins.
64 E. LAKE ST., CHICAGO.

CENTRAL Y COLLEGE
Senior College, Commerce, High School courses. FULLY ACCREDITED. Co-educational. Day and evening. Low tuition. Free catalog.
19 S. La Salle St. CENtral 6787.

CHICAGO KENT COLLEGE OF LAW
10 N. FRANKLIN ST. Tel. DEArborn 8885

ILLINOIS COLLEGE of Commerce
41st year all business courses. Day or evening. New Term—April 5-April 12. Catalog Free. Positions for Graduates. 3260 W. Madison. Van Buren 3766.

CARSON PIRIE SCOTT & CO

Stamp Collectors! Rally 'Round

Chicago's Stamp Center at Carson's is growing in popularity every day. Not only the collector who is just a beginner, but advanced philatelists find stamps of interest here. This week we are featuring a splendid line of new issues, a nineteenth century collection full of scarce types and several fine groups of United States stamps.

"Specials" for Your Collection

ARGENTINE REPUBLIC, 1936, 1 peso black and blue. Discontinued stamp showing map which caused huge controversy. Has been replaced with stamp having map redrawn. A limited number, used..........25c

GREECE, 1924. 8 OL and 2 DR. LORD BYRON ISSUE, complete. Fine, and in much demand. Not easy to find, used...............15c

CHINA, 1909 2c to 7c, complete. TEMPLE OF HEAVEN ISSUE to commemorate first year of the reign of HSUAN T'UNG. Mint....25c

GREAT BRITAIN, KING EDWARD VIII. Complete, set of 4, Mint, 23c

KING EDWARD VIII. MOROCCO. Complete, set of 11, Mint, 39c

KING EDWARD VIII. 4d, 5d, and 1 sh. Postage Dues on E8R paper. Used temporarily, this is a real Edward VIII. set; scarce. Mint......70c

SPAIN, 1930. 25c, 40c, and 1p. COLUMBUS TRIANGLE SET, showing the "Santa Maria," "Nina," and "Pinta." Mint............15c

"FACE DIFFERENT" collection. About 350 selected stamps from all over the world. An exceptional collection at this price........$1.00

DE LUXE COLLECTION. All that the name implies. More than 1,000 selected stamps from all over the world. Regularly $5, and chockfull of scarce stamps, new issues, etc. A remarkable value at......$3.50

Mr. Arthur Barger, noted Philatelist, will be in Carson's Stamp Section from Apr. 1 to 3

Stamp Section, First Floor.

Special Selling of Eyeglasses
$6.85

Eye Examination Included Without Charge

Today we are featuring these glasses at a special price. Excellent toric single vision lenses, white gold filled mountings and pearloid comfort nose pads.

There are millions of combinations of lenses. Only one is the perfect lens for your eyes. It is most important, therefore, that the most exacting accuracy be used in the preparation of lenses. Let Carson's skilled registered optometrists fit your glasses.

Optical Section, First Floor.

CARSON PIRIE SCOTT & CO

DESIGNED IN California

With California Detail by Billie Marlo, and To Be Had Exclusively at Carson's

$6.50

1. Big wooden beads decorate the belt of this dimity frock. Navy, rust, wine, brown, green. 12 to 20. $6.50.

2. Shaggy linen, a "way out west" fabric in smart two-tone colors. Peach, blue, maize or white. 14 to 20. $6.50.

3. Big wooden buttons in primitive colors punctuate the collar and belt. Green, brown, blue. 12 to 20. $6.50.

4. A monk's belt of colorful beads is used on this waffle pique printed with huge tropical flowers. 12 to 20. $6.50.

5. Vivid cord, amusing corks, accent this linen frock. Desert colors—blue haze, canyon red, cactus green. Spanish gold. Sizes 12 to 20. $6.50.

Mail and telephone orders filled. State 2000.

Daytime Dresses, Third Floor.

CARSON PIRIE SCOTT & CO

Cash for OLD GOLD and DIAMONDS
Jewelry, Watches, Silver, Gold Teeth, Pawn Tickets
This Institution Is Operated by Public Spirited citizens to Help You Obtain Cash
We Always Pay the Best Prices
Member Chicago Assn. of Commerce
ALSO LOANS on Diamonds, Jewelry, Bonds, Stocks, Furs, etc.
CHICAGO GOLD SMELTING CO.
37 South Wabash Ave.
Corner Monroe Street, 3rd Floor
ESTABLISHED 1900

COLOSIMO'S
7 COURSE DINNER $1.50
with Whole
BABY LOBSTER
2126 S. WABASH AVE.

Subscribe for the Tribune

IT'S THE DOBBS
Bryn Mawr

A Briefer

Introducing the youthful Platter hat, shaped like a Friar's head covering. It's demure as a school-girl, or as the little boxy coats with which it will look so right. Felt; all colors $7.50

Dobbs Hats are made in thirteen headsizes for perfect fit

Silhouette Room, Fifth Floor.

CARSON PIRIE SCOTT & CO

LINGERIE ACCENTS

Crisp White Touches Give Vitality to Dark Sheer Crepes

$19.95

Square scallops enclose the lingerie vestee of this *Thinosa sheer frock forming a flattering deep V neckline, and square scallops cut into the borderline of the skirt. Your choice of navy, black, beige, or clipper blue. 16½ to 26½. $19.95.

The tuxedo front gives a becoming line to the jacket of this *Thinosa sheer suit frock. Tucked net forms a vestee in the puff-sleeved frock. Navy with copen or rose, black with rose, brown with beige. Sizes 16½ to 26½. Priced at $19.95.

*Thinosa, made of Eastman Yarns.

Women's Moderate Price Frocks, Fourth Floor.

CARSON PIRIE SCOTT & CO

SURVEY TO PLAN PUTTING SCHOOL PLANTS IN SHAPE

Action Taken to Remove Objections to Facilities.

Supt. William H. Johnson announced yesterday after a conference with John C. Christensen, school architect, that a survey of the city's thirty-seven high school buildings will be started next week to make plans for extensive improvements.

Three Chicago high schools, Bowen, McKinley, and Medill, have been placed on the probation list of the North Central Association of Colleges and Secondary schools because of inadequate facilities, and it is the intention of the board to put all buildings in such shape that they will not be subjected to further criticism.

$3,000,000 Available.

Supt. Johnson said a staf from his office will coöperate with school engineers to make the survey on the amount of work to be done and estimates of the cost. The school board in its 1937 budget has an appropriation of three million dollars for repairs for the city's 350 schools.

Christensen said the survey would require two weeks. He estimated that $500,000 would be needed to make improvements in twenty of the older high schools, including enlarging of libraries, improvement of gymnasium facilities, replacing all wooden lockers with steel ones and modernizing lighting and lavatory equipment.

Demand Improvements.

Recently community and teacher groups protested when William T. McCoy was removed as principal after Bowen High school was taken off the North Central accredited list. The groups charged that McCoy was not to blame but that the fault lay in inadequate plant and equipment. They demanded improved facilities.

Dr. Johnson has asked all high school principals to meet with him today to assist in drawing up lists of needed improvements in their schools.

122d F. Artillery Lancers Will Hold Dress Rehersal

A dress rehersal of the 122d Field Artillery Lancers will be held in the armory at 234 East Chicago avenue next Sunday morning, in preparation for the Lancers' participation in the annual spring horse show to be held there on April 17. Northwestern university coeds will sell tickets and usher.

Tribune's Air Conditioning Pays Big Health Dividends

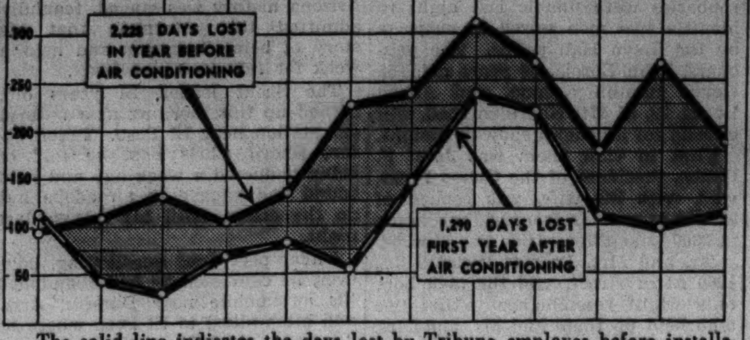

The solid line indicates the days lost by Tribune employes before installation of the air conditioning system. The broken line below illustrates the days lost after the system was placed in use. The shaded portion between emphasizes decrease in loss of time by employes.

Respiratory Illness Decreased Among Employes.

How air conditioning in Tribune Tower has armed TRIBUNE employés against colds, influenza, and kindred infections was disclosed yesterday. The survey reveals that air conditioning pays solid health dividends.

The survey was begun in May, 1933, exactly twelve months before the air conditioning unit was installed in the Tower. At that time, according to the reports of J. P. Kreutzer, head of the Tribune Employés' Benefit Plan department, there was an average of 2,150 persons on the TRIBUNE pay roll each month.

Miss 2,228 Work Days.

During the twelve months from May, 1933, to May, 1934, a total of 475 persons were compelled by various respiratory diseases to miss one or more days of work. These 475 employés missed a total of 2,228 days of work because of illnesses, an average of about five days each.

On May 10, 1934, the air conditioning system for the entire Tribune Tower was placed in operation. Beginning that day, all TRIBUNE employés who worked in the Tower began breathing washed, humidified, and properly heated air. The results became apparent immediately.

Despite the fact that for the year of May, 1934, through April, 1935, THE TRIBUNE employed an average of 2,500 persons a month, only 345 became ill enough to miss a day of work, and these persons missed only 1,290 days, an average of slightly more than three and a half days a person.

Stated in another way, 22 per cent of the total number of employés during the year May 1, 1933, through April 30, 1934, became ill enough to remain away from their jobs one or more days. For the subsequent twelve months the percentage dropped to 13 per cent of the total number of employés.

During the remainder of 1935, from May 1 through Dec. 31, only 204 persons missed days of work, although the average number of employés in those months was 2,800.

Even in Epidemic Year.

In the epidemic year 1936, when influenza was rampant, only 571 TRIBUNE employés out of an average of 3,000 on the pay roll were forced to stay home because of respiratory illnesses, Kreutzer's accounts show.

Dr. Irving S. Cutter, dean of the Northwestern university medical school and THE TRIBUNE'S health adviser, said yesterday that the excellent health record of TRIBUNE workers during the last two years was undoubtedly due in a large measure to air conditioning at the Tower.

The two figures above represent the total number of Tribune employes for the year before installation of the air system and for the year after. The figures of nurses below represent the number of days lost because of illness before and after use of the air purifying system. Even with more employes, the loss of time was radically reduced under air conditioning.

NECESSITY SEEN FOR ACTION ON FOSTER BUS PLEA

Quinn Predicts Exception to Council's Policy.

An exception to the city council's policy of postponing authorization of all local transportation extensions until new ordinances for the Chicago Surface Lines have been adopted may be necessary in the case of the proposed feeder bus line for Foster and Kimball avenue. This view was expressed yesterday by Ald. James R. Quinn [50th], chairman of the council's committee on local transportation.

Protest Delay in Service.

At the last meeting of the special transit subcommittee two weeks ago more than forty representatives of north and northwest side civic and business organizations protested strongly against the delay in getting service. At their insistence the committee voted to make the question a first matter of business when new committees are formed next week.

Ald. Quinn said that another matter on which the new committees will act soon is that of issuing a temporary franchise to the Chicago Motor Coach company which will include a provision for payment of compensation to the city.

3 Per Cent of Renewal Offered.

Following the adoption of the home rule utility bill a year ago, the coach company applied for an ordinance and offered to pay the city 3 per cent of gross revenues derived from operations on city streets. It was estimated that such an arrangement would bring the city approximately $35,000 a year.

Tells Corset Cruelty

[TRIBUNE Photo.]

Mrs. Lillian Rasmussen as she was granted a divorce yesterday in Superior court.

Mrs. Lucille Rasmussen, 39 years old, 551 Center street, told Judge Donald S. McKinlay of the Superior court that her husband, Arthur C., beat her whenever he detected her wearing a corset. Judge McKinlay granted a divorce. Her attorney, Harry X. Cole, said Mrs. Rasmussen received a $1,500 settlement.

MILK STORE IS BOMBED.

Vandals early yesterday hurled a stench bomb through the plate glass window of a milk store at 3136 North Cicero avenue, owned by Carl Hermecke.

BRIDE, 12, BLAMES BICYCLE FOR HER TAKING MATE, 57

Bradenton, Fla., March 31.—(AP)—The lure of a promised bicycle and pretty clothing, and the desire to provide a home for her parents, led 12 year old Martha Nell Revell into marriage with a 57 year old neighbor, it was claimed today in annulment proceedings in Circuit court.

The sixth grade pupil charged that Chandler L. Revell, a grandfather and the foreman of a crate mill, also threatened to have her father discharged from work at the mill unless she agreed to marry him.

An attorney retained by Mrs. Ruby Hendrick, sister of the child, filed the complaint. The child did not tell her parents of the threat to "fire" her father, Lemuel North, before they agreed to the ceremony, the suit maintained.

Two Sets of Canary Twins Set Bird Owner A-Twitter

Four baby canaries were hatched from two eggs at the bird store of Nate Provol, 2304 Devon avenue on Easter morning. Twin canaries, according to bird fanciers, have been hatched on two previous occasions in the history of caged birds, but never before have two pairs of twins been hatched from one nest. Mr. Provol, who is somewhat a-twitter over the happy events, trained the famed Golden Bird of vaudeville fame a decade ago.

COLDS
Quickly Relieved
To ease the discomfort of colds, ask for St. Joseph Aspirin—world's largest seller at 10c, (12 tablets). 36 tablets, 25c; 100 tablets, 50c. Ask for it by name—St. Joseph Aspirin.
St. Joseph
GENUINE PURE ASPIRIN

Advertise in the Tribune

SLOW MASH WHISKY A BIG FAVORITE

MILLIONS WELCOME EXTRA VALUE OF "SLOW MASH"
BOTTOMS UP . . . Winning New Friends Daily

Try BOTTOMS UP Today . . . Now at a Real Low Price

WE think you'll agree that Bottoms Up is an "extra value" whisky. Try it today and see whether your taste doesn't give the verdict of "rich and smooth"! Bottoms Up, you know, is made the Slow Mash way — and yet the price is way down. No wonder millions now call for it!

Bottoms Up
KENTUCKY STRAIGHT BOURBON WHISKY
BROWN-FORMAN *Distillery* CO., *Louisville, Ky.*

PINT 89c　QUART $1.69 IN CHICAGO

CHICAGO OFFICE: 35 E. Wacker Drive　　Telephone State 6224

Day By Day Story *of the* Experimental Farms

By Frank Ridgway

Tool Shed Going Up.

A tool shed with a repair shop in one end and a slaughter and cooling room in the other is being built at the Tribune's Wheaton Experimental farm. Work on the new building was started last week. The foundation was completed Monday and carpenters are now building the frame work.

The slaughter room is connected with a refrigeration plant which will make it possible to kill a steer, hog, or lamb any day in the year, winter or summer. A brick silo is being transformed into a refrigeration unit with a smokehouse on the second and a storage compartment on the third floor.

A track will run the full length of the building so that heavy machinery parts—tractor motors, wheels, gears and other heavy objects—may be easily moved in and out of the repair shop for overhauling. A T-shaped track also will be installed in the slaughter and cooling room so that a whole animal carcass may be conveniently moved to any part of the killing floor or into the refrigerator.

There will be concrete floors in the repair shop and the slaughter department. A heating unit will be placed in the repair shop so that the room may be kept warm in winter and water heated for scalding hogs.

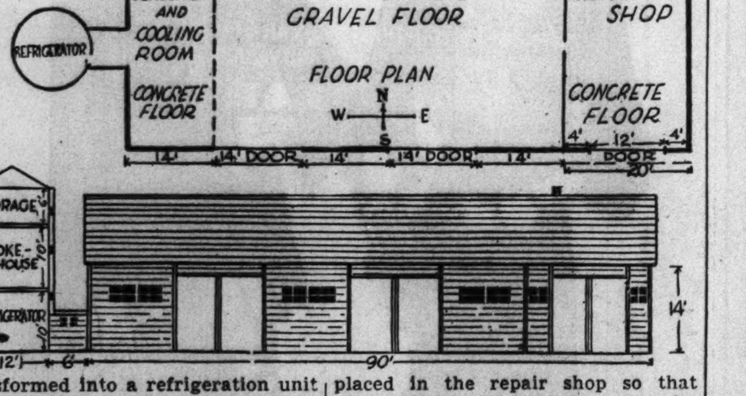

Tool Shed Design.

Field implements including tractors, cultivators, drills, harrows, planters, mowers and rakes will be housed in the tool shed proper, which is 32 by 56 feet. The floor will be made of gravel. There will be two doors entering the tool shed on the north and two on the south. The doors are staggered so that implements may be freely moved in or out of the building, and there will be no center post to block movement of machinery.

Readers Helpful.

In drafting plans for the building, various suggestions sent in by readers of this column were found helpful. The building will be open to farm visitors as soon as it is completed. It is hoped that it may serve as a model for other farmers.

Pine is being used throughout the building. Grain storage bins will be made over the repair shop and the slaughter room, but there will be no floor over the tool shed.

Farm Lands

Florida.

OWNERS OF 80,000 ACRES OF LANDS IN northwest Florida, suitable for grazing, reforestation and game preserve, wish to sell in order to liquidate an estate; property has merchantable title, all taxes paid and clear of liens and encumbrances; two paved highways, another under construction, paper mill and stump wood plant nearby. Owners wish to deal direct with buyer. Priced to sell. WALTON LAND AND TIMBER COMPANY, DE FUNIAK SPRINGS, FLORIDA.

Illinois.

$1,000 CASH REQUIRED—30 ACRE FARM facing main improved highway; 25 miles loop; 11 room homestead; large barn, implement shed, poultry bldg., garage, corn crib, deep well, windmill, apple orchard, elm driveway. Price entire estate, $5,750. Address D L 308, Tribune.

12 MILES TO LOOP; WALKING DISTANCE to 7c carline; acre poultry, vegetable or fruit farm on new hard road adjoining Harlem-av., just outside limits of Chgo.; electricity; near grammar, high school; rich, well drained land. Price $475; $95 cash. ADDRESS D S 534, TRIBUNE.

OWNERS AUTHORIZE SACRIFICE 12 acre truck or poultry farm; 660 ft. of main busy concrete frontage, close to Chicago, nr. new Southwest highway; taxes about $18 year. Price $95 acre. $250 cash necessary. ADDRESS D S 109, TRIBUNE.

ACRE FARM—4 ROOM COTTAGE [NEEDS handy man to finish]; rich soil, electricity, new stone road; walking distance 63d street line just outside city limits; grammar, high school convenient. Price $1,875; $300 cash. Address D M 282, Tribune.

SECTION LINE CORNER FARM; LARGE building; easily converted into house; 2 main improved roads; 15 acres rich, rolling land; 25 miles to loop. Sacrifice for $2,500 [if we can use until Oct. 1, 1937 free]; $500 necessary. Address D M 434, Tribune.

Indiana.

FERTILE FARM — NEAR CHICAGO; 560 acres; good bldg., plenty of water. Address M B 497, Tribune.

Indiana.

272 ACRES SOUTH OF LOWELL, IND.—Lake Co. Black soil, good hay, grain, and stock farm. Also 40 acres near Leroy, Ind. Mrs. A. H. Gibbs, R. 1, Hebron, Ind.

Michigan.

40 A.—IMP. RD., 2 MI. STORE; CRK., HSE. brn., henhse. $750. $150 cash, $10 mo. ERWIN TINNEY CO., FREMONT, MICH.

10 ACRES—S. W. MICH., ON PAVED U. S. hwy.; level fertile land; close town; only $695, terms. Address D F 339, Tribune.

COUNTRY HOME—6 R. HSE., ELECTRIC, edge of town, close to Diamond lake. $875. Terms. A. K. Nixon, Cassopolis, Mich.

10 A., EXC. 6 RM. HSE.—ELECT. FUR. barn, henhse., fruit, $2,450, only $650 dn. N. E. Doane, 223 Portage-av, 3 Rivers, Mich.

53 A. ON NICE LAKE—A-1 SOIL; 400 fruit trees, timb., bldgs.; S. W. Mich., $600 dn., bal. easy. Roessler, 140 S. Dearborn.

15 A., 3 M. TWN. 4 R. HSE., BRN., $885. $300 csh., $12 mo. Evans, Fremont, Mich.

Wisconsin.

RAILROAD LANDS IN UPPER WISCONSIN Rich clay loam soil, best in U. S., for dairy, poultry, clover, potatoes, grains, fruits and berries. Ample fuel. Good roads, towns and markets. Lowest prices; easy terms. Fine fishing and hunting. Send for Booklet 53 R. S. Claar, Land Dept. Soo Line Railway Minneapolis, Minn.

Miscellaneous.

FREE CATALOG FARM BARGAINS—10 midwest states. United Farm Agency, Dept. E. 30 N. La Salle-street, Chicago. Ran. 7113.

10 ACRES ON U. S. 41—24 MI. CHICAGO. Sacrifice; $950. PULlman 4000.

FARM MATERIALS.

500 YD. MUSHROOM HOUSE FERTILIZER, 60c yard. Armitage 3088.

LIMESTONE—LEHIGH STONE CO., KANKAKEE, Ill. Cars, trucks loaded promptly.

Teacher's appeals to men who rely on a reputation. Good common sense assures them that Teacher's could not be *where* it is if it were not *what* it is.

SOLE U. S. AGENTS.
Schieffelin & Co., NEW YORK CITY · IMPORTERS SINCE 1794

Representatives for Illinois
The Louis Hilfer Company
444 W. Grand Ave., Chicago, Ill.
Phone: Sup. 9882, 9883, 9863

PLEASE ACT AT ONCE!

If you have not yet done so, claim your Telephone Refund NOW!

THIS notice is intended for those Chicago telephone subscribers entitled to refunds under the Federal Court decree of 1934, whom our best efforts have failed to locate and who have not responded to advertising published during the past four months urging them to communicate with us and claim their refunds.

Under the order of the District Court of the United States for the Northern District of Illinois, Eastern Division, our liability to make refunds terminates on June 1, 1937, after which date we are released as to all refunds except as to those subscribers who, prior thereto, have made claim for such refunds and except as to refunds respecting which questions are then pending before the Court or where the matter is in dispute between the subscriber and the company.

The subscribers to telephone service affected by the order of the Court are those who had *one-party coin box business service, two-party coin box business service, two-party coin box residence service, or four-party coin box residence service* in the City of Chicago during the period Oct. 1, 1923, to June 1, 1934.

If you were a subscriber in Chicago to any of the classes of service described, during the period mentioned, and have not already communicated with us in reference to your refund, you are urgently requested to do so immediately.

The time is growing short. On June 1 our liability to make any refunds (with the exceptions noted above) ceases and on that day your right to a refund not already claimed will expire.

We want every subscriber entitled to a refund to get it, but we cannot pay you if we cannot find you. Please coöperate with us in this important matter. Make yourself known by calling in person or writing to any address shown below.

NORTH	WEST	SOUTH
1025 Sunnyside Avenue	1551 North Pulaski Road	6317 Maryland Avenue
5100 North Clark Street	4458 West Madison Street	11257 South Michigan Avenue
4028 Irving Park Boulevard	3457 West 26th Street	1512 West 63rd Street
2861 North Clark Street	LOOP	842 East 43rd Street
	212 West Washington Street	

Illinois Bell Telephone Company

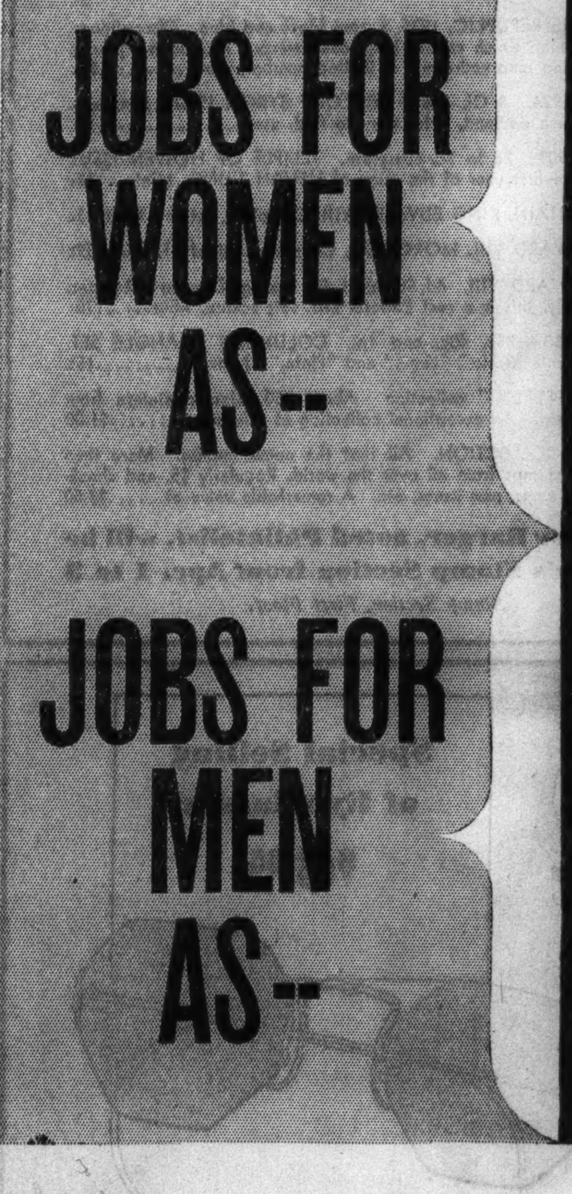

JOBS FOR WOMEN AS--

blind stitch hemmers
bookkeepers
key punch operators
millinery copyists
demonstrators

JOBS FOR MEN AS--

humorous illustrators
punch press operators
electrical engineers
draftsmen
chemists

These jobs are typical of the scores of employment offers to be found in the Tribune help wanted columns every day.

The Tribune today, as for many years, is the recognized employment market of Chicago and the midwest. Its help wanted columns are filled with offers of jobs from reliable employers and employment agencies.

Job seekers can have confidence in the help wanted advertising in the Tribune. The Tribune's strict advertising regulations protect them from exploitation.

Begin today to read Tribune help wanted ads—the sure way of making contact with the best employment opportunities.

• The Tribune does not knowingly accept help wanted advertisments which misrepresent the nature or terms of employment, or advertisments for sales help which do not indicate the type of product or service to be sold, and the form of compensation.

No Matter Where in Europe

your choice, naturally, should be via Cunard White Star . . . because the Line provides the

Fastest Route to Europe's Capitals

in the World's Newest, Fastest Liner Queen Mary. There are 19 ships, all manned by English-speaking personnel, in this largest fleet . . . . offering a perfect crossing to fit every purse . . . . and what's more

11 Different Ports on the Continent or in the British Isles

make planning your inland tour both economical and easy.

SEE YOUR TRAVEL AGENT TODAY or Cunard White Star, 346 North Michigan Ave., Chicago, CEntral 2050

$150.50 UP THIRD CLASS
$204.00 UP TOURIST CLASS
$252.00 UP CABIN CLASS
Buys a Round Trip Ticket to Europe

THE BRITISH TRADITION DISTINGUISHES
CUNARD WHITE STAR
1840 . . . 97 YEARS OF SERVICE . . . 1937

Flush Kidneys of Acid and Poisons

Gain in Health and Stop Getting Up Nights

When kidneys are clogged they become weak—the bladder is irritated—often passage is scanty and smarts and burns—sleep is restless and nightly visits to the bathroom are frequent.

The right safe harmless and inexpensive way to stop this trouble and restore healthy action to kidneys and bladder is to get from any druggist a 35 cent box of Gold Medal Haarlem Oil Capsules and take as directed—you won't be disappointed.

But be sure and get GOLD MEDAL Haarlem Oil Capsules—the original and genuine—right from Haarlem in Holland—a grand kidney stimulant and diuretic. Remember also that other symptoms of kidney and bladder trouble are backache, leg cramps, puffy eyes, moist palms and nervousness.

Subscribe for the Tribune

Beauty Admits She Practiced To Murder French Diplomat

Scorned by Mussolini, Blames Ex-Foreign Minister's Note.

[Chicago Tribune Press Service.]

PARIS, March 31.—Mme. Madeline La Ferriere, beautiful brunette who shot Count Charles de Chambrun because, she said, he had betrayed her love for "my gallant Benito"—Premier Mussolini of Italy—today admitted she had gone into training for the shooting.

The former newspaper woman and actress told an examining magistrate she had visited a shooting gallery and fired at a silhouette of a man before she sent a bullet into Count de Chambrun's thigh at the North station on March 17.

"I wanted to be sure to get him," she cried. "I bought the revolver at a small Paris gunsmith shop beforehand and started training."

Count to Press Charges.

Count de Chambrun, former ambassador to Italy, is still in a hospital and has announced his determination to press charges against the "shooting beauty."

Mme. La Ferriere, who is 30 years old, told the examining magistrate she also blamed a former French foreign minister and an attaché of De Chambrun's embassy staf for wrecking her romance with the man she persistently calls a "great Italian statesman." She said she previously had been a close friend of the French politician, but that he refused to have anything more to do with her.

[*Joseph Paul Boncour was named in other dispatches as the former foreign minister involved in the case.*]

The defendant further charged that the former foreign minister had dispatched a highly uncomplimentary message about her to the Rome embassy, which, in turn, she hinted, was delivered to Mussolini.

The so-called "slanderous" report, Mme. La Ferrier said, barred her from further access to the Italian statesman.

Tells How Hatred Began.

Because she had been scorned, she intimated she had conceived an intense hatred for De Chambrun.

"I am a victim of this politician, and it was in order to court his favor that De Chambrun and his attaché worked against me," the defendant said.

She further disclosed she had attempted to commit suicide by taking poison in Rome last January.

"My friends saved me," she explained.

"It is untrue that I was expelled from Italy," Mme. La Ferriere said. "While I was convalescing from my suicide attempt my statesman friend called, giving me a ticket to Paris in addition to 25,000 lire [about $1,200], and asked me to leave Rome for the moment.

"According to him, it seems my adventure had become known in Rome. He said people were gossiping, but I would be permitted to return as soon as their spirits became calm again.

"I subsequently wrote frantic letters to Italian higher-ups as well as to the Italian statesman personally. But I received no answer, so I decided to kill De Chambrun."

LINDBERGHS LAND AT ATHENS.

ATHENS, Greece, March 31.—(AP)—Col. and Mrs. Charles A. Lindbergh landed here today from the Island of Rhodes. Crown Prince Paul of Greece stunted his plane over the field as the Lindberghs arrived.

Mme. Madeline La Ferriere admitted she practiced in a shooting gallery before she shot Count Charles De Chambrun, whom she charged with interfering with her friendship with Premier Mussolini.

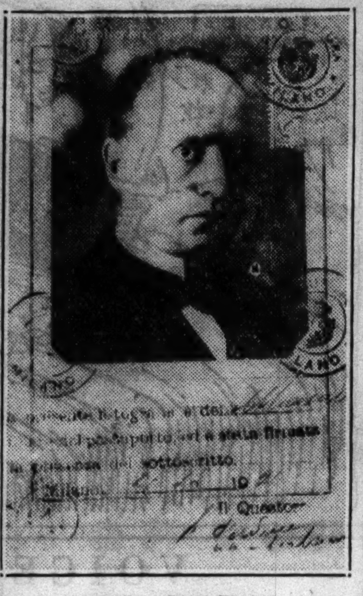

[Associated Press Photo.]

The Italian dictator as he appeared in 1922. This picture on his last passport was taken before he had become an outstanding figure. A firm of London booksellers has offered this page from the passport for sale for $2,500. The document shows Mussolini attended the allied conference in France in January, 1922, as a newspaper reporter.

[Acme Photo.]

Mussolini as he appears now. When this picture was made he was making a speech at Tripoli, Libya. It was this trip which inspired her to plan the shooting, said Mme. La Ferriere.

FOREIGN PRESS HEAPS ABUSE ON HER, ITALY CRIES

Losses in Spain Open New Sore Spot.

BY EDMOND TAYLOR.

[Chicago Tribune Press Service.]

ROME, March 31.—Italy is the victim of a systematic campaign of vilification in the world press. Foreign correspondents in Rome are aiding this campaign by sending exaggerated, inaccurate, or biased accounts of Italian news.

This is how Fascist officialdom sees it, and it was stated in approximately these terms today by Dino Alfieri, minister of propaganda, before a gathering of foreign correspondents he had expressly convoked for this purpose.

Fascism's sensitivity to foreign criticism was reflected in the last few days as regards individual correspondents and in press polemics against various British papers. While the Italian press was mainly worked up over the way in which the British press was playing up the recent repression of an uprising in Ethiopia on Feb. 19, the main sore spot is Italy's rôle in Spain, judging from the emphasis Alfieri laid on this phase of the news.

What Italy resents most is the accusations that she has violated or is prepared to violate her pledge not to send further troops into Spain. Alfieri read off prepared answers to what he declared were questions frequently asked by foreign journalists.

"The Italian attitude toward the Spanish situation remains what it has always been: nonintervention, control, and that the whole attitude in regard to execution of decisions of the [nonintervention] committee in London must have the character of general and equal application," Alfieri said.

The minister warned that Italy, however, would be "forced to reexamine its own position" if direct or indirect intervention in Spain "should continue to be carried out."

Recent Italian losses in Spain total "several hundreds," the statement said, but "since we are dealing with volunteers" precise figures could not be learned.

No More Help for Franco.

"The orders given out regarding the prohibition on departure of volunteers for Spain have been and always will be rigorously observed in Italy," Alfieri declared, denying that Italian divisions were in readiness to go to the aid of the rebel general, Francisco Franco.

It was noted, however, that Alfieri accused other powers of violating the international accord for nonintervention in Spain and threatened that Italy would scrap it herself if violations continued, thus leaving the door open for Italy to send further troops to Spain.

Some correspondents were inclined to attribute sensational importance to the announcement that Italy would not continue to observe nonintervention if the other powers did not, but it seems reasonable to suppose that any flagrant violation of the accord would be preceded by publication of really precise and concrete accusations of specific violations by other powers.

France Adds Warning.

LONDON, March 31.—(AP)—British, French, and Dutch warships patroled waters off embroiled Spain tonight under firm instructions to protect their merchant shipping against interference or seizure by Spanish Fascist rebel vessels.

Aroused by the stoppage and attacks on steamers, France joined Great Britain in warning the rebels to keep their hands off ships carrying cargoes not banned by the nonintervention agreement which prohibits sending arms and men to Spain.

An additional group of Dutch warships arrived off Spain and took up their patrol, ready for action should a Dutch steamer be molested.

France gave the "serious warning" to the rebels after the French steamer Cap Falcon reported a rebel fleet 15 miles off Santander in the Bay of Biscay had opened fire on her, forced her to halt, and permitted her to proceed only after a strong protest to the rebel commander.

CHILD KILLED; MOTHER HURT.

Neche, N. D., March 31.—(AP)—Mae Jennison, 9 years old, was fatally burned and her mother seriously injured when a gasoline container exploded last night as they were attempting to light an iron.

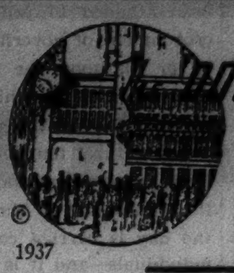

DOOR to THRIFT—Netcher's BOSTON STORE
STATE and MADISON—The BUSIEST CORNER in the World

MODESS Special!

The Manufacturer Is Advancing Prices Within the Next Few Days! Buy a Supply NOW and SAVE!

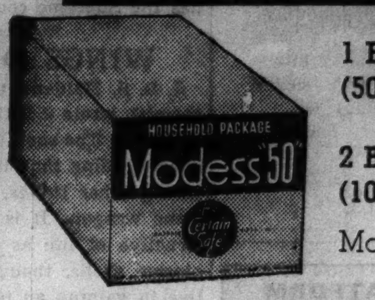

1 Box (50 Napkins) 63c

2 Boxes (100 Napkins) $1.23

Modess is Softer, Safer!

Phone and Mail Orders Promptly Filled—Call State 3000

DRUGS—SEVENTH FLOOR—STATE

ADVERTISE IN THE CHICAGO TRIBUNE

WE'LL BET YOU DIDN'T KNOW THIS ABOUT TIRES!

THE CHEAPEST THING ON YOUR CAR IS THE BEST TIRES YOU CAN BUY!

Charted here] are *average* maintenance costs obtained from fleet owners operating hundreds of cars on Goodyear Tires. Note that a full set of Goodyears costs only about one-fifth as much as gas—from one-quarter to one-half as much as other routine expenses. Ratios may vary somewhat in your case depending upon roads, climate and how fast you drive, but these nation-wide records prove Goodyears cost *least* under any conditions.

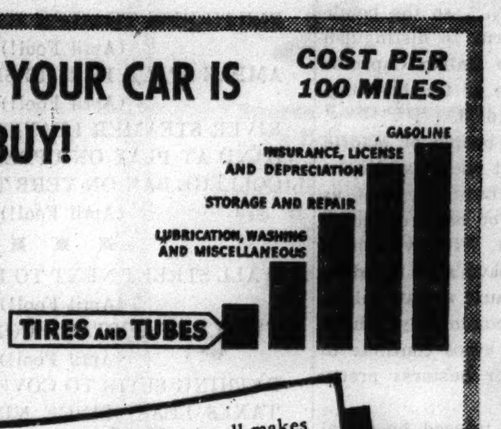

HOW DO YOU KNOW IT'S "THE BEST TIRE"?

Ask the public who has been using all makes for years and judging them by experience. What the public thinks is shown by the fact that for 22 years it has been true *"more people ride on Goodyear Tires than on any other kind!"*

THE least of all expenses in running a car today is the best tires you can buy—and that means Goodyear Tires, the world's first-choice for 22 years.

That isn't a claim. It's gospel truth — as shown by the above chart giving the *average* of all running expenses incurred by great national fleet owners operating cars all over the country.

Mark well that the cost of garage and repairs alone averages more than three times as much *per mile*—gasoline five times as much—as a full set of Goodyear "G-3" All-Weathers costs you!

A price for every purse

Goodyear Tires are so amazingly economical because they give you such exceptional mileage for the money—and you can buy a Goodyear in several different price classes. The difference in price is simply a matter of how much mileage you want to buy.

Any Goodyear you choose is the top quality tire at its price—for all Goodyears are built to protect our good name. All have the greater grip and safety of center traction. All have the quick-stopping All-Weather type tread. All are built with patented Supertwist Cord in every ply—the finest blowout protection in any tire.

If you can afford to drive a car you can afford the world's best tires—Goodyears—because they cost you less than anything else on your car!

SPRUCE UP YOUR CAR FOR SPRING! You can buy GOODYEAR Quality and Value in these timely needs:

AUTO POLISH
TOP DRESSING
TOUCH-UP ENAMEL
RUNNING BOARD MATS
FAN BELTS
RADIATOR HOSE
POLISHING CLOTHS
UNDER-FENDER ENAMEL
FLOOR MATS
SPARK PLUGS

THERE'S A GOODYEAR BATTERY NOW!

—and many other accessories

Look for this sign WHERE TO BUY

If a nearby Goodyear dealer or Goodyear Service Store is not listed, look in Classified Telephone Directory under "Goodyear Tires"

GOODYEAR TIRES

(CENTRAL)

Acorn Battery, Inc. 711 W. Jackson Blvd.
Casazza Company, Inc. 516 No. Wells Street
Fred Ex—301 E. Ohio Street
Municipal Tire Company 1830 So. Wabash Avenue
Ruskin & Marks 2400 So. Wabash Avenue
Wieboldt Stores, Inc. ALL CHICAGO STORES

(WEST)

Austin Truck Tire Company 535 No. Cicero Avenue
Frazin Tire & Battery Co. 1204 So. Western Avenue
Gibbons Brothers 2101 W. Jackson Blvd.
Goodyear Service Stores 1520 W. 35th Street
Goodyear Service Stores 4500 W. Madison Street
Superior Tire & Rubber Co. 1018 W. Roosevelt Road
Victor Distributing Company 3719 Ogden Avenue

(SOUTH)

Cadillac Motor Car Co. of Chicago 2301 So. Michigan Avenue
Cottage Grove Tire & Battery Service, Inc., 7632 Cottage Grove Ave.
Credit Tire Store 4838 So. Ashland Avenue
Credit Tire Store 6538 So. Halsted Street
Credit Tire Store 6326 Cottage Grove Avenue
Erkert Brothers, Inc. 3854 So. Parkway
Gibson Goodyear Service 5424 So. Kimbark Avenue
Goodyear Service Stores 6622 So. State Street
Goodyear Service Stores 8728 So. Commercial Avenue
Goodyear Service Stores 10904 So. Michigan Avenue
National Greasing Palace, Inc. 11100 So. State Street
National Greasing Palace, Inc. 6700 So. Morgan Street
National Greasing Palace, Inc. 5810 So. Normal Blvd.
National Greasing Palace, Inc. 4133 So. Lake Park Avenue
National Greasing Palace, Inc. 7600 So. Ashland Avenue
National Greasing Palace, Inc. 1355 W. 79th Street

(SOUTH) Continued

National Greasing Palace, Inc. 512 W. 63rd Street
National Gas & Oil Sales Co. 7401 So. Loomis Street
Packard Motor Car Co. of Chicago 300 W. 37th Street
Tire Service Supply Co. 5026 Cottage Grove Avenue
Sinclair Merry-Go-Round Service Station, 6000 Cottage Grove Ave.

(NORTH)

Al. B. Maier & Company 6019 Broadway
Bel Park Auto Parts Company 3021 No. Cicero Avenue
Diversey Tire & Auto Supply Co. 2838 No. Halsted Street
Erkert Brothers, Inc. 3641 No. Halsted Street
Goodyear Service Stores 1238 W. Division Street
Meyer Bros. Tire Company 3134 W. Irving Park Blvd.
National Greasing Palace, Inc. 3559 No. Central Avenue
North Star Tire & Vulc. Co. 3138 No. Racine Avenue
Peerless Tire & Battery Co. 3637 W. Fullerton Avenue

(NORTH) Continued

Western Auto & Radio Supply Co. 4829 No. Kedzie Avenue

(SUBURBAN)

ARLINGTON HEIGHTS Winkelman Tire & Battery Shop
BARRINGTON J. S. Gieske Tire Shop
BERWYN C & S Greasing Palace
BLUE ISLAND E. B. Bronson & Company
CICERO Goodyear Service Stores
CHICAGO HEIGHTS Louie's Service Station
DES PLAINES Axel D. Petterson
DOWNERS GROVE Otto & Doty Service Station
ELMHURST Hagel Tire & Battery Service
EVANSTON Johnson Tire Co.
EVANSTON Standard Tire Company
EVANSTON Wieboldt Stores, Inc.
GLEN ELLYN Lighthouse Service Station
GLEN ELLYN Schoch's Service Station
GLENVIEW West End Garage
HARVEY Sibley Service Station
HARVEY Arnold & Haderer

(SUBURBAN) Continued

HIGHLAND PARK Stanger's
HINSDALE Weiss Auto Repair Shop
LA GRANGE Sanderson's Service Station
LAKE VILLA Al B. Maier
LAKE FOREST Stanley F. Kiddle
MAYWOOD Hub Auto Service
OAK PARK North End Tire Shop
OAK PARK North Humphrey Service Station
OAK PARK Tom Harrigan, Inc.
OAK PARK Goodyear Service Stores
OAK PARK Wieboldt Stores, Inc.
PARK RIDGE Burkitt's Service Station
VILLA PARK Villa Park Service Station
WEST CHICAGO R. C. Day
WHEATON Karsten's Tire & Vulc. Co.
WILMETTE Wilmette Battery & Elec. Service
WINNETKA Braun Bros. Oil Company, Inc.
WINNETKA Abel Battery & Ignition Service

Chicago and Surrounding Territory. Authorized Shell Dealers. Authorized Sinclair Dealers.

Suits Your *Palate* and Your *Purse*

Yes . . . it *tastes* expensive! No wonder its fine golden color, its rich bouquet, its smooth satisfying bourbon flavor are associated with only the most expensive of whiskies. It's in that quality class . . . still the price of Wood-Stock is amazingly low, when you stop to consider that *you cannot buy a better whiskey*.

Try Wood-Stock at your favorite bar or tavern. Take a bottle home with you. Serve it to your friends with pride . . . They will appreciate *your* good taste along with the good taste of this excellent Kentucky bourbon.

WALTER P. POWERS...CHICAGO

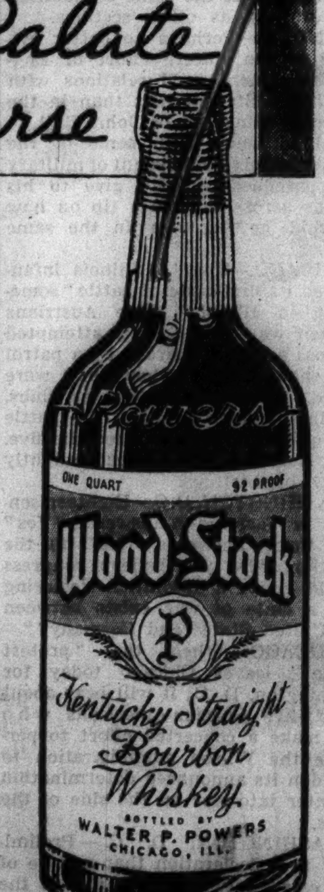

Wood-Stock Kentucky Straight Bourbon Whiskey 92 PROOF

Chicago Daily Tribune

THE WORLD'S GREATEST NEWSPAPER

FOUNDED JUNE 10, 1847

ENTERED AS SECOND CLASS MATTER MAY 14, 1903, AT THE POSTOFFICE AT CHICAGO, ILL., UNDER ACT OF MARCH 3, 1879.

All unsolicited articles, manuscripts, letters and pictures sent to The Tribune are sent at the owner's risk, and The Tribune company expressly repudiates any liability or responsibility for their safe custody or return.

THURSDAY, APRIL 1, 1937.

THE TRIBUNE OFFICES.
CHICAGO—TRIBUNE SQUARE
MILWAUKEE—EMPIRE BUILDING
NEW YORK—220 EAST 42D STREET
DETROIT—5-167 GENERAL MOTORS BUILDING
WASHINGTON—815 ALBEE BUILDING
LOS ANGELES—SPRING AND FIRST STREET
LONDON—135 FLEET STREET
PARIS—21 RUE DE BERRI
BERLIN—HOTEL ADLON, 1 UNTER DEN LINDEN
RIGA—STETINES IELA 2.
SHANGHAI—160 AVENUE EDWARD VII
TOKIO—IMPERIAL HOTEL
MEXICO CITY—QUETZALCOATL PALACE
PANAMA CITY—HOTEL CENTRAL
SPECIAL REPRESENTATION.
SAN FRANCISCO—820 KOHL BUILDING.

THE TRIBUNE'S PLATFORM FOR ILLINOIS AND CHICAGO

1. *Make Chicago the First City in the World.*
2. *Faster Suburban Service.*
3. *Modern Local Transportation.*
4. *A Lake Front Air Port.*
5. *A Motor Ferry to Michigan.*
6. *End the Parole Business.*
7. *Overcome Crime.*
8. *Cut Taxes in Half.*

THE SUPREME COURT AND THE MINIMUM WAGE.

In what is known as the Adkins case the Supreme court invalidated an act of congress for the District of Columbia establishing a minimum wage for women which had been in effect from 1919 to 1923.

New York in 1933 passed a law declaring it against public policy to employ women for a wage less than the fair and reasonable value for the services rendered and less than sufficient to meet the minimum cost of living necessary to health. That act came before the court last year, and by a 5 to 4 vote it also was held to be unconstitutional. There were other precedents. Arkansas and Arizona undertook such legislation and their laws were declared invalid in 1925 and 1927, but an Oregon law which had been passed in 1913 was sustained by an evenly divided but unwritten opinion.

Washington state also in 1913 passed a law providing a minimum wage for women, and this law has now been upheld. Again the court divided, but five of the justices reasoned that the act was within the police powers of the state and was a valid exercise of it in sound public policy. The question has been in legislation and litigation many years.

The circumstances in which the court reversed itself were unusual in that the justices are now under attack, accused of usurping legislative powers and arbitrarily preventing the passage of legislation required by economic and social conditions. We may not know for many years whether coercion had to be considered in the deliberations of the court, whether some of the justices thought that the preservation of the judicial institution had become the paramount issue, or whether without any such elements being present the judicial opinion of the majority of the judges dictated a reversal which would permit states to fix minimum wage scales in certain instances where public policy indicated the desirability if not the necessity of so doing.

To the layman the legal processes will be mystifying, but what was done is not unusual in the practice of law, either in the federal or state courts, where different decisions arise from different sets of facts and different arguments. The technical differentiation between the New York case and the Washington case was that in the New York hearing the court was not asked to reexamine its decision in the District of Columbia case which had set the precedent, and therefore the court could merely pass on the argument that there was a difference between the New York law and the District of Columbia law. It could find none. The Adkins case presented a borderline law, the difficulties of which were illustrated by the disagreement in the court itself. In the various decisions which have now been had on this question any one studying the arguments may follow the reasoning of either the majority or the minority of the court in each instance.

In one view it could be held, and it was the former opinion of the court that it should be held, that it was violation of the liberty of the individual if the state tried to prevent him from selling his labor at the price available and thus earn his living. His right to contract and his employer's right to hire were not to be restricted by a law which said that the individual could not exercise his judgment and be free to make use of such opportunities as he found. Such a view does not in itself condone exploitation nor is the principle designed to justify the sweating of unfortunate victims of circumstance.

The opposing view and the one now sustained by a majority of the court is that no rights are lost if a state uses its police power to say that in particular instances [judicial notice was taken of the fact that the laws affect women] service shall not be paid less than a reasonable amount such as would be required by the health and general social requirements of any individual trying to live in a modern American community. It is now held not to be depriving anybody of a constitutional right if an employer must meet certain social needs and that an employé is not being deprived of a right if he must be paid not less than a certain amount.

It can be that the fixing of minimum wages is not far removed in principle from the fixing of maximum hours or from laws regulating working conditions to guard the health and the physical security of the workers. The danger which the dissenting minority of the court apparently apprehends is that a precedent set up on one showing of facts may serve as an entering wedge and eventually crack wide open many of the protections of our constitution which the individual cannot lose with safety.

The course which this species of legislation has run in the court in the last fourteen years reveals not only the changing social and economic conditions and conceptions, but also and more importantly the extraordinary vigilance which the Supreme court justices have used in examining provisions of American fundamental law intended to protect citizens from the encroachment of government, whether well intended or ill, upon the privileges, immunities and liberties without which free representative democracy falls to the ground.

The natural tendency at all times, in all countries, is toward an enhancement of the state and the diminution of the individual person. When the day is carried completely by the state, the individuals—and it is always upon a pretense of public good—lose their right to decide for themselves. They lose freedom of action and in consequence they lose freedom of opinion and suffer everything which attends such losses. No other body established by men for their government anywhere at any time has ever exhibited so vigilant a regard for the plight of the individual as has the Supreme court of the United States.

WINGS OVER MADRID.

J. B. S. Haldane, the distinguished British biochemist, wrote a little book on gas warfare some years ago. The book, entitled "Calinicus," deserved wider reading than it received. He demonstrated, among other things, that gas is a relatively humane weapon. It is neither as cruel nor as destructive of life as older weapons, such as explosive shells, though it is frequently as effective in gaining an objective.

Now Mr. Haldane has returned from Madrid and he has reported, with his usual objectivity, on what he saw. Writing in the Listener, the organ of the British Broadcasting corporation, he says that the shelling is not so severe as it was in many French towns in the great war, "but the air raids are far worse than anything we ever had in London."

A good many civilians think that the bombing of cities from the air is going to win the next war. This view may even be shared by some professional soldiers. It is not impossible that a great deal of effort and material will be expended in such bombing raids. The evidence that is available, however, suggests that the expenditure will prove of negligible military importance.

Says Prof. Haldane in describing conditions in Madrid after months of siege:

"The first sign of an air raid is that every one runs to the windows and puts their heads out. I don't altogether blame them. An air battle is a wonderful sight. There are very few anti-aircraft guns in Madrid . . . so the bombers fly quite low and one learns to distinguish the German Junkers from the Italian Capronis by their sound. . . . In spite of the bombing, people don't want to leave Madrid. . . ."

There is no doubt that the people of Madrid have shown great courage, but there is also no doubt that the risk has not been as great as movies and still photographs of battered buildings and corpses would suggest. With everything in their favor, the bombers have still failed to shake the civilian morale or cause a material interruption in the life of the community. Shops remain open. Street cars and autos continue to operate. People go about their business pretty much as they always did.

Many have been killed and injured by aerial bombs, but the number in all probability is not much greater than Chicago is accustomed to lose in automobile accidents. Buildings have been wrecked by bombs and fires, but the city is still standing and the damage is relatively negligible. Within a few months after the war ends the damage can be repaired. The newsreels and propaganda movies use the same shattered buildings again and again as their setting.

It is not unlikely that in another great war efforts will be made to attack civilian populations from the air, but it is far from certain that these efforts will succeed. The targets will not be as defenseless as is Madrid against air attack; therefore, the bombers will have to approach the city at a much greater height and their marksmanship will be correspondingly worse. To the extent that the speed of bombing planes is increased their marksmanship will deteriorate further. In any event, there is in every city far more land which is not built upon [streets, yards, etc.] than of building sites, and in these open spaces bombs can do relatively little damage. When a bomb does strike a building, the damage is likely to be confined within the four walls.

Given time and the planes, flyers and bombs with which to accomplish it, a great city could be reduced to dust heaps by aerial bombardment, but the expenditure of effort and money would be colossal and in the great majority of instances the accomplishment would not be worth what it had cost.

FOR A NEW DECK.

It is fervently hoped that before the outer drive bridge is completed some new paving material will have been perfected to act as successor to the rubber chips that were laid on the inner boulevard link. As slippery as glass on many winter days, and extremely treacherous to both automobile and bus even during summer rains, the decking of the Michigan avenue bridge has assumed a chronic state of disrepair. The employment of what appears to be a permanent patching gang suggests that money as well as fenders, bumpers and choler might be saved if the entire structure were resurfaced with a more durable material. If none is available, here is further evidence that research is in its infancy.

Editorial of the Day

LOGOMACHY IN COURT.

[New York Sun.]

In a suit brought by the beneficiary of a policy the life insurance company undertook to distinguish between accidental death and death caused by accidental means. This caused Chief Judge Crane of the Court of Appeals to ask if any ordinary person seeking a $2,000 policy would understand this logomachy. The insured died from a dose of veronal, a remedy which he was taking under prescription from his doctor. A jury found that death was accidental and not intentional. The insurance company maintained that its policy did not refer to accidental deaths, that it did not insure against accidental death and that an accidental death must be caused by an accidental means.

"In other words," said the chief judge, "it concedes that the deceased may have taken an overdose of veronal to cure his earache but, as he intended to take veronal, he intended the means of death although he did not intend his death." The chief judge went on to chide insurance companies for ambiguity in their policies, saying: "We have said more than once that insurance policies upon which the public rely for security in death, sickness or accident should be plainly written, in understandable English, free from fine distinctions which few can understand until pointed out by lawyers and judges." In this case, and under these circumstances, death by accidental means is, the court said, the same as death occurring by means of an accident.

A LINE O' TYPE OR TWO

Hew to the Line, let the quips fall where they may. Reg. U.S. Pat. Office

KNACK FOR KNOCK; OR, LET'S GIVE IT BACK TO THE INDIANS.

Chicago may not be the ugliest city in the world, but did you ever look west from Michigan avenue and Lake street? James F. Gloves.

What about the tax grafting groceryman? One advertised eight grapefruit for 29 cents. I took four and was charged 15 cents and a penny tax. Didn't he already have the half cent sales tax in the 15? And this particular groceryman takes 2 cents on a 37 cent purchase. C. L. F.

A vest pocket is a convenient receptacle in which to store watches, matches, Cook county funds and Cook county juries. G. W. R.

The modern maid is different from the one of old. Why? Because, in radio jargon, she is trying to carry on her program on the commercial and sustaining bases simultaneously. M. K. A.

We now understand Mussolini. The volume of his roar indicates the depth of his skullduggery. M. L.

TRAINING CAMP NOTE: The way the nine veterans are clouting that congressional pitching this spring it looks as if no rookies are going to break into the lineup.

PRISONER'S SWAN SONG.

Met our junior partner, who is more or less happily married, going home awfully late Saturday night. Asked him what excuse he was going to give when he arrived. "Could hardly get into my usual rendezvous," sezze with owlish dignity. "Then, when I was in, there was such a crowd in the doorway waiting for the bus that, of course, I couldn't get out till most of the people had gone home." . . . Hope he had a happy Easter. Flaneur.

HEADLINES FOR TODAY.

NINE OLD MEN TO QUIT THE BENCH.
(April Fool!)
NEW DEAL BATTLE CRY: RETRENCH!
(April Fool!)
TRIB SELLS OUT TO FRISCO CALL,
CORONATION FREE TO ALL,
PING-PONG SUPERSEDES BASEBALL.
(April Fool!)
✱ ✱ ✱
PENTHOUSE TRAILER MAKES ITS BOW—
(April Fool!)
AMPLE SPACE FOR JERSEY COW.
(April Fool!)
RIVER STEAMER LEAVES FORT PECK,
BAND AT PLAY ON UPPER DECK,
COLLEGE BAN ON VERB TO NECK.
(April Fool!)
✱ ✱ ✱
WALL STREET NEXT TO HOLD THE SACK.
(April Fool!)
TWO-CENT POSTAGE COMING BACK.
(April Fool!)
BATHING SUITS TO COVER KNEE,
TAXES LEAST SINCE NINETY-THREE,
Tee hee hee hee hee hee hee!
APRIL FOOL!
Pan o' the Panamint.

WE SEEM to have noted a great increase in the agitation of women who want to be chosen jurors since it was disclosed that the Zintak deciders warmed up on cocktails, beer and dancing.

DECEPTION'S EB.

Mrs. Eb Spretts made a trip to the city yesterday via the C. B. & Q. She reports that some very stylish garments are being displayed in our metropolitan stores this spring. (From the Hometown News, April 5, 1899.)

(Annotation.)

Eb Spretts was conductor of a branch line railroad that wandered without much aim across the verdant, virginial prairies of early Illinois. Mis' Betts, his wife, was the town's criterion of what the well dressed young matron should wear this season. She did her "trading" invariably in the city, but to Eb's sorrow preferred to travel on the speedy new electric road (cash fare), although she had a pass on the cindery little branch railroad. She never admitted her disloyalty to steam and our Hometown bulletineer always reported faithfully if not too truthfully that she went C. B. & Q. . . . At long last Eb caught up with the deception. "Have a nice trip?" he asked Mis' Betts after she returned from one of these urban excursions. When she nodded, he asked: "Go on the steam road?" Mis' Betts said of course. "Notice anything peculiar about the station when you came through?" Eb demanded. "No-o," replied the fashion leader. "Funny," said Eb. "It burned down about 4 this afternoon." Mary Zook.

Let Him Bring a Farm, Too.

(Marshalltown, Ia., Times-Republic, via Busy Bee.)
WANTED—EXPERIENCED MARRIED FARM hand with trailer house. George Lyons, Collins.

OUR NEIGHBOR TO THE LEFT wrote it Lake Michigan's Smelt, and two helpers, W. B. S. and The Critic of Poor Reason, hurried forth to uphold the theorem that the apostrophe and the s were superfluous. "Try a glassful and sniff" is their challenge.

APRIL COMES BEARING GIFTS.

This day is traditionally devoted to practical jokes. We wish we had a high hat to put on the sidewalk with a brick under it. But we possess too much of age and dignity to try the stunt or recommend it to our readers. Besides, there's something better to urge. Do something dignified. If you're going to have 67 cents over the grocery bill, start saving those coupons and buy the two volumes of Mark Twain now being offered by THE TRIBUNE. There's no better way to April fool your ignorance. Some of the incomparable Mark's writings may be forced, turgid; but no one else ever put the real soul of boyhood on paper quite so well. And we venture to guess that few of our own Line group have read all his works.

SIR: I am wondering whether the American people are going to sell their birthright for a mass sabotage. E. B. R.

PRELUDE TO RENO.

"Only four beers,"
How familiar that sounds!
I've heard it before
(After you've made the rounds).

"Four beers," you insist
(With a face like a poker).
Confirmed are my fears,
I've married a toper!
Suburban Matron.

ONE SWALLOW doesn't make a spring, but a single glimpse at a circus poster has a convincing effect.

SIR: Collected from a street car blurb: "Eat apples for the vim you need to do big things." . . . When, in the cores of human events——
Jewel Turner's Assistant.

IF YOU'RE seeking the last line . . . April fool! W. C. S.

How to Keep Well By Dr. Irving S. Cutter

To the limit of space questions pertaining to hygiene and prevention of disease will be answered in this column. Personal replies will be made to inquiries, under proper limitations, when return stamped envelope is inclosed. Dr. Cutter will not make diagnoses or prescribe for individual diseases.

[Copyright: 1937: By The Chicago Tribune-N. Y. News Syndicate, Inc.]

SHUT THE DOOR TO STREP.

STREPTOCOCCI are not welcomed anywhere at any time. We don't like to be inhospitable, but we must draw the line somewhere. When they are taken aboard they are like the hitch-hiker who holds a gun at your back and dispossesses you of car and valuables. Whenever these bacteria lodge within the throat, linger there, and sign a lease, eviction is a matter of considerable difficulty. Figuratively speaking, lawyers, constables, sherifs, and even the fire department may need to be summoned.

The trouble lies in the fact that there are so many hiding places. Cultures of the throat taken from about 100 nurses in a well known hospital showed the presence of hemolytic streptococci in 12. No one of this group was ill, and each was surprised to learn that the organisms had become star boarders.

Most of us should cleanse the throat and the nasal passages more thoroughly and more frequently. If a drop in resistance, fatigue, loss of sleep, or some complicating infection comes along, these same "bugs" may revive into vicious activity, so much so that septic infection may ensue. There are many pathways from the throat into the blood and the lymph spaces along which infected material may be released on its destroying journey.

We understand, of course, that quinsy refers to inflammation immediately around the tonsil. As such it is routinely confined to that area, and when the abscess opens the trouble is usually over. But when swelling extends deeply into the lymph glands at the angle of the jaw [just below the ear] we may know that the bacterial invasion has gone well beyond the local limits. It has jumped the fence and is disporting itself in forbidden territory. Sometimes a clot will form in one of the veins of the tonsil proper and occasionally one of the large vessels of the neck may become inflamed, the internal jugular, for example.

For the most part, however, these infections will yield to treatment, which should be instituted immediately upon the appearance of symptoms. This means that no injury to the tonsils or to the swollen mucous membrane should be permitted—no gouging of the tissues with a swab, the handle of a toothbrush, or any instrument, no matter how clean.

Very few septic sore throats will proceed to pus formation if the patient will go to bed promptly, drink large quantities of fluid, apply an ice bag to the parts, and wash the mucous membrane frequently with some mild, antiseptic solution. A dilute chlorine solution or one containing acetyl salicylic acid is often helpful.

The chief trouble with these bacterial invasions is that we try to stave them off, assuming that the irritation will pass within a few hours. In probably six out of ten cases this will be true; in the rest trouble is likely to result. The case is reported of a young man 26 years old who had permitted himself to become greatly fatigued. For several days he had been unable to obtain meals regularly. One evening about 9 o'clock he observed that his throat had become slightly sore, but that the sensation was present only on swallowing. There was no fever. He retired at 10:30 and was awakened at 3 a. m. with intense pain and excessive prostration. His temperature at that time was 101 degrees F.

A physician who was called found the tonsils and the mucous membrane deeply congested, showing tiny bright red spots, pinpoint in size, that appeared as though they were about to bleed. Within the next few hours the temperature rose to 103.4 degrees, an earache developed, and within a short time the ear drum ruptured, followed by a copious discharge of pus.

This case illustrates the rapidity with which a streptococcic infection may spread in an individual who had probably carried the organisms in the nose and throat for many days prior to the onset of the acute illness.

We can prevent most of these affairs by proper attention to that significant sign—irritated throat—with which one may awaken in the morning.

YOU ARE RIGHT.

W. F. writes: A friend insists that a second person cannot catch a disease when he uses a drinking glass [without washing] after a person with a social disease. In my opinion, a glass is a most insanitary article unless it is sterilized. Who is right?

REPLY.

You are—decidedly.

CATARACTS.

J. C. G. writes: Would you advise removal of cataracts from the eyes of a woman 76 years old, whose general health is otherwise excellent?

REPLY.

Yes, if they are fully matured.

HOUSEMAID'S KNEE.

H. G. writes: Is there a cure for housemaid's knee?

REPLY.

Acute cases generally yield to rest and hot applications. In severe cases it may be necessary to drain the joint. It usually takes about three weeks for the fluid to absorb naturally.

FRIEND OF THE PEOPLE

Letters to this department must be signed with names and addresses of writers.

ESTATE ADMINISTRATION.

Chicago, March 25.—[Legal Friend of the People.]—1. Has the administrator of an estate the right to make improvements on said property without the consent of the rest of the heirs?

If he lives on the property [2] is he required to pay rental when things are settled if he just takes the liberty to move in without consulting the other heirs?

3. What are the court costs when sold through court? H. E.

1. In general, no. The administrator as such does not necessarily have anything to do with the real estate.

2. Yes.

3. The costs and administrator's fee would both depend on the size of the estate. The Illinois statute fixes the administrator's fee at not over 6 per cent of the personal property.

Where owners of undivided interests in real estate cannot agree, any one of them is entitled to force a division or a public sale by partition proceedings. The cost of such proceedings, including the complainant's solicitor's fees, are chargeable against the proceeds of sale.

TRIBUNE LAW DEPARTMENT.

"READING HIS SHIRT"—A WORLD WAR EXPRESSION

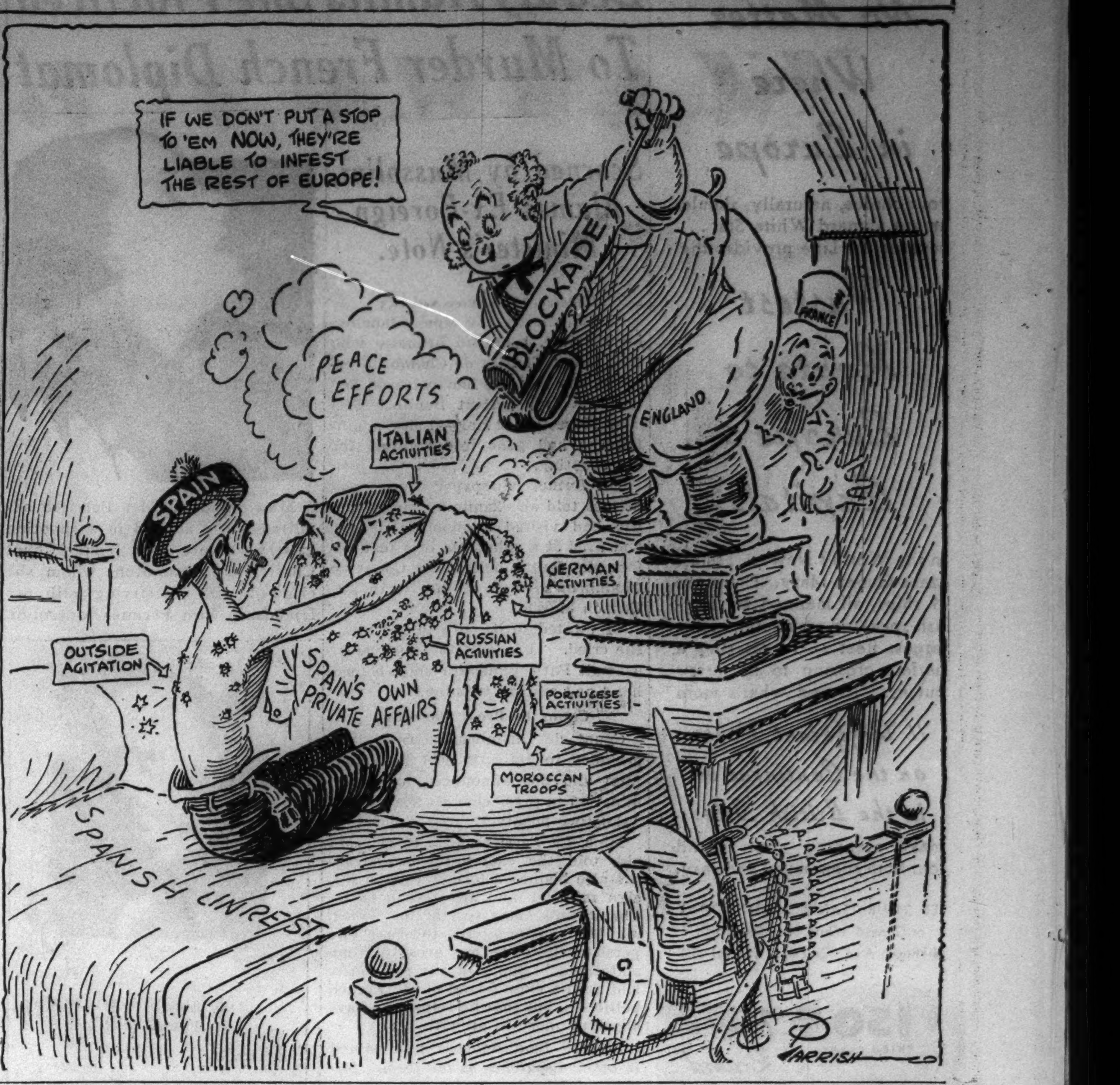

VOICE OF THE PEOPLE

Writers should confine themselves to 200 or 300 words. Give full names and addresses. No manuscripts can be returned. Address Voice of the People, The Tribune.

TOWARD A BRIGHTER WORLD.

Reedsburg, Wis., March 28.—It does seem astonishing sometimes why we go along in the same groove year after year without any change.

Why could not the ball teams wear colorful uniforms? Why must they always be so drab? And, why could not the band play at all the games?

Why could we not live in sky blue houses with pink trimmings or make use of other beautiful colors?

When will women change their stockings? They have been wearing the same kind since the war.

And, could not the area beneath the "L" be utilized for a promenade or something of that nature?

Could there not be a poet's corner in the paper? Should there not be a department of youth and art in the national cabinet? A place for youth to bring its problems?

Why don't women stop wars by refusing to idolize the men in uniforms? Women are always believing they can accomplish so much, but because of their vanity nothing is done, of 100 courtesies extended between a man and woman, only one is asked of her, to speak first when meeting—and yet to that she is rebellious.

JOHN A. ZIMMERMAN.

From the Tribune's Columns

20 Years Ago Today

APRIL 1, 1917.

CHICAGO.—With the cloud of war big on the nation's horizon, Chicago's patriotism flared up in one of the most enthusiastic massmeetings in the city's history. Resolutions adopted and addresses which sent an overflow audience into whirlwinds of cheers showed that if the people of Chicago do not want war they are at least ready in spirit to meet it if it comes.

LONDON.—United States Ambassador Penfield, Mrs. Penfield, and the American embassy secretaries have left Vienna and departed for France, according to a dispatch received here from Amsterdam.

NEW YORK.—A generous response to the appeal for the nation's defense is shown by figures on recruiting and reports of patriotic movements gathered from all sections of the country by the United Press. The west, called pacifist, reports as much preparation, as much of a martial air, and almost the same stimulation in recruiting as other sections.

LONDON.—Perhaps no better evidence of the sincere effort of England to cement good relations with the United States exists than in the present willingness of John Bull to reveal to Uncle Sam some of the wounds suffered on account of military unpreparedness and to give to his cousins across the sea a tip on how to avoid getting one in the same place.

CHICAGO.—The 1st Illinois infantry had its first taste of battle "somewhere in Illinois." Five Austrians on their way from a dance attempted to cross a bridge guarded by a patrol and showed fight when they were halted. Using their rifles as clubs, the infantrymen brought the battle to a quick end and arrested the five. One Austrian was stabbed slightly with a bayonet.

WASHINGTON, D. C.—Eighteen senators in Washington answered "Yes" and three answered "No" to the question, "Do you believe congress should adopt a resolution declaring that a state of war exists between the United States and Germany?"

CHICAGO.—When the "protest special" leaves Chicago today for Washington, D. C., it will bear about twenty-five German-Americans who will make a concerted effort to persuade the Wilson administration to abandon its announced determination to enter into war on the side of the allies.

WASHINGTON, D. C.—Preliminary to a declaration that a state of war exists between Germany and the United States—expected to follow close upon the assembling of congress in extraordinary session on Monday—the government bent every effort to hurry eleventh hour preparedness measures, acting on the proposition that war is an imminent certainty.

THE EASTER PAPERS.

Chicago, March 29.—The directing heads of THE CHICAGO TRIBUNE are to be congratulated on the selection of the articles on Page 1 of THE CHICAGO SUNDAY TRIBUNE of March 28, 1937.

In place of crime, accidents, the sensational, which so often first greets the reader's eye, the story of Easter, the world observance of that day and its lesson to all mankind, was impressively presented. Would it not be possible to give more often to the reading public worth while and interesting first page news?

ROYAL W. BELL.

Wilmette, Ill., March 28.—What a welcome relief and how refreshing it was to pick up THE TRIBUNE this Easter Sunday morning and instead of one's eyes being assailed with news of sit-down strikes, graft, political chicanery, battle, murder, and sudden death spread across the front page, to read instead the wonderful story from Jerusalem, by St. Luke, and also the same account, in laymen's language, so well done by Philip Kinsley.

The cartoon by Mr. Parrish, recently come to your paper, was also admirable.

ARTHUR R. ATKINSON.

Wheaton, Ill., March 29.—Your back page of little folks in the March 29 issue was sweet and lovely, a tender note. It just shows your heart is in the right place. PORTIA GILPIN.

THE PERSONNEL OF THE COURT.

Chicago, March 29.—The large newspapers of the country have fallen into the habit of referring to President Roosevelt's attempt to increase the number of judges of the Supreme court as an attempt to pack that court. From my recollection of the court, which runs back for a good many years, the court has been exclusively made up from lawyers coming from large law firms that represent our great industrial corporations. It would appear that the court is pretty well packed now and that this attempt to increase the number of judges is really an attempt to unpack the court rather than pack it.

NORMAN A. BECK.

SCREECHES.

Chicago, March 23.—Why isn't there something done about the screeching of the Madison street cars at the end of the line, Austin boulevard? DISGUSTED.

WHO'S ENDURING IT?

Chicago, March 18.—How much longer must we endure the double feature nuisance? B. G.

COCKTAIL MAD.

Chicago, March 29.—The whole world has gone cocktail mad. The youth of today tell me they care nothing for them, but every party, dinner, or get together is a complete flop without cocktails, and the young folks are caught in the drift. A soda or ice cream after the show is unheard of these days. It must be a highball or cocktail and you'd be surprised at how young they are starting.

But the old folks, too, are forsaking their lemonade and coffee for a more stylish drink. It's too bad that our senses must be dulled, or pepped, as the boys say, before we can have fun. Why, I can't see. I think we miss half the fun when we aren't ourselves.

It's pathetic the way mothers and fathers of young children go to drinking parties night after night, then wonder why little Mary and Johnny aren't up to par mentally and physically. I think we'd better right about face, for, after all, we do owe the coming generation something better than cocktail bodies and brains. ANNE JESTY ROGERS.

THE TRAINING OF TEACHERS.

Madison, Wis., March 24.—Apropos your recent editorial attack on the teaching profession [motivated, I suppose, by the fact that teachers are at last refusing to be intimidated by pressure groups of any description], I call your attention to three facts about scholarship at the University of Wisconsin:

First, the school of education ranks high on the list; second, it ranks higher on the list than does the school of journalism, and third, the enrollment in the school of education is larger than that of any of its neighbors on the list, making their high average even more creditable.

One thing more. The work in such academic courses as humanities, education, journalism, and B. A. course is largely identical in the college of letters and science, thus closing the door to the willful blind who might try to improvise an alibi there. EDWARD MACGAFFEY.

CURIOSITY.

Chicago, March 28.—While driving along Augusta boulevard going east Saturday the day before Easter, I saw boys, girls, men, and women carrying baskets. These baskets all had covers over them. Crocheted lace and embroidery could be seen on the covers. They all were beautiful and clean. I was very much interested to know what was in these baskets. I think it some Polish custom, I would like to know about it? J. A. D.

REARMAMENT.

[Nebelspalter, Zurich.]

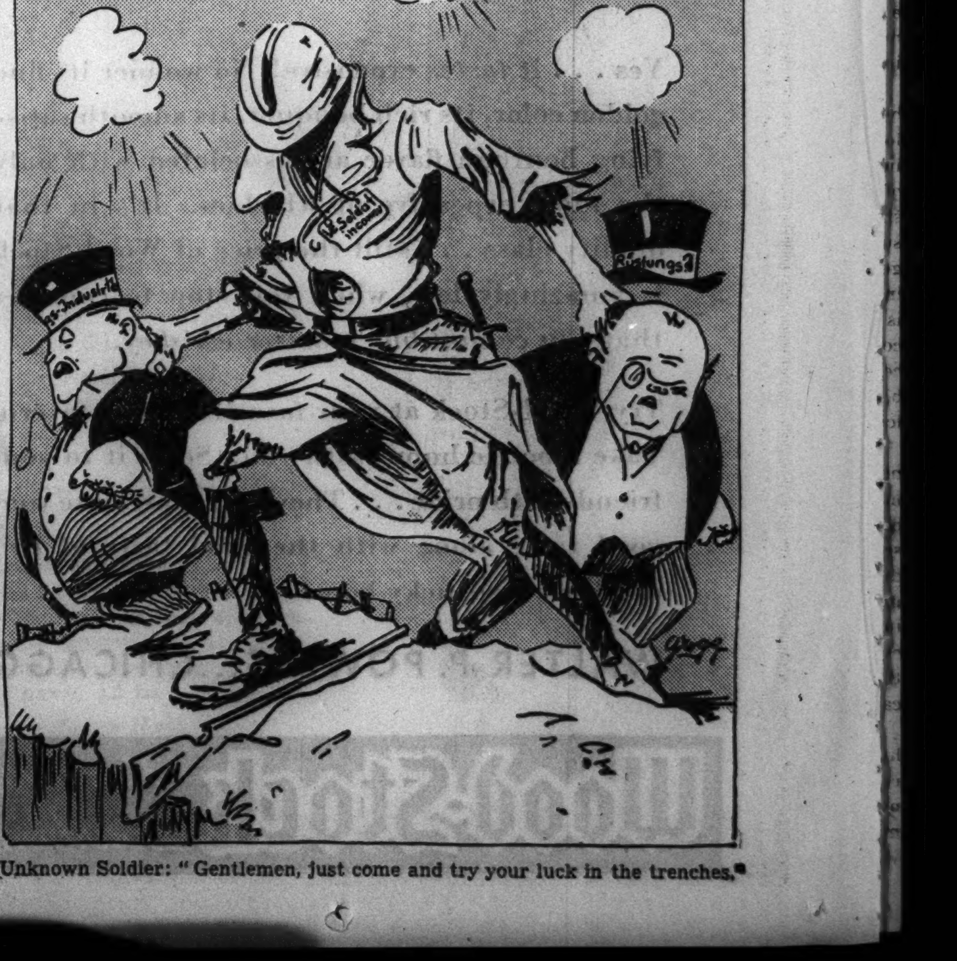

Unknown Soldier: "Gentlemen, just come and try your luck in the trenches."

MARSHALL FIELD & COMPANY

The Winners

FIELD'S SPRING GROUP OF POPULARLY PRICED FASHION SUCCESSES

These are the winners—the winners of spring awards for our most popular moderately priced spring fashions. It is inevitable that from the many, many striking clothes that come into this great store there are bound to be the favored few that stand alone and above all the others. Here they are—our outstanding spring successes, possessing that extra something—that indefinable appeal—which makes the difference between a good fashion and a winning one. We picture here the dresses, coats and suits that have thus far won the approval of the smart women who rely on Field's for fashions.

On the Sixth Floor
Also Evanston and Oak Park

The Suit Award
. . . to Field's "*Midland Classic*" because of its sleek fit, hand-tailoring, lightweight men's wear worsted, tuxedo jacket with square shoulders, shorter collar, flap pockets and distinctive details. Gray, navy, oxford. Sizes 12 to 20. **$49.75**
Suits—Middle, State

Larger Women's Success
. . . in crepe with fine drawnwork on sleeves and down front. Shirred yoke. Navy, black, white, rose and aqua. Sizes 40½ to 52½. **$19.95**
Larger Women's Apparel
South, State

The Better Coat Success
. . . fine Juilliard's woolen coat with tucked back and fancy scarf. Black, navy, beige, toast. Crepe lining. Sizes 12 to 20. **$29.95**
Better Coats—North, State

The Cape-Dress Success
. . . in sizes 33 to 42. A proved fashion favorite because of its tucked cape style, leather belt and flowers at neck. In Mayfair blue, navy, thistle. **$29.95**
Women's Moderately Priced
Dresses—South, State

Arlington Coat Success
. . . Hindu crepe swagger with tuxedo front that can be fastened to close at neck. Stitched collar, pleats at back. Black, navy, beige, thistle. 12 to 20. **$25**
Moderately Priced Coats
North, State

Accessory Dress Winner
. . . because of its fine Corinella crepe and flawless fit. Becoming square neck, short sleeves and slim-fitting, gored skirt. Black and navy. Sizes 10 to 20. **$35**
Better Dresses Corner
South, Wabash

The Ensemble Success
. . . silk-piped print dress with boxy wool coat. Flower on coat matches silk of the dress. Green with navy coat, dubonnet with blue coat. Sizes 12 to 18. **$22.95**
Misses' Dresses—South, State

Sports Coat Success
. . . a Belmont swagger coat with stitched round collar, stitched shoulder line and roomy slit pockets. It comes in natural, gold, gray. Sizes 12 to 20. **$18.95**
Sports Room—Middle, Wabash

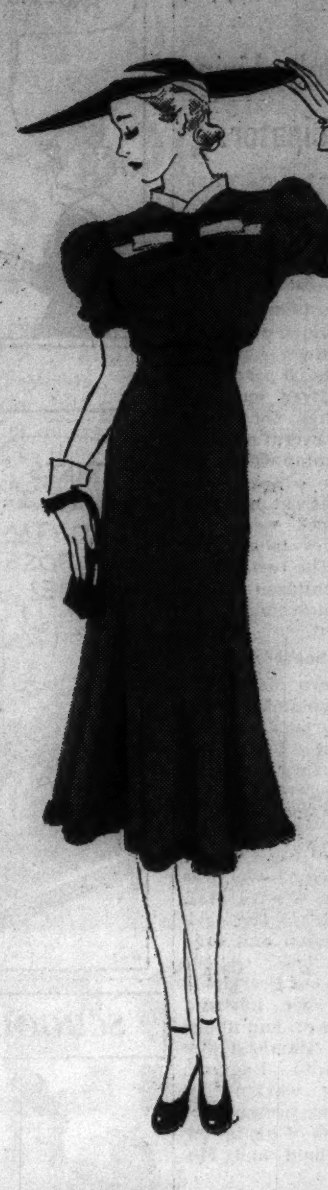

The French Corner Award
. . . for sizes 34 to 42. A successful afternoon dress in plain or printed crepe with pique. Plain navy or black. Black, navy and green printed with white. **$49.75**
French Corner—South, Wabash

The Blouse Award
. . . for this completely feminine silk sheer shirt with Val lace inserts, pearl-button front and tucked detail on sleeves. White, sand-beige, maize and St. James rose. Sizes 32 to 40. **$8.95**
Blouses—Middle, State

The Junior Suit Success
. . . man-tailored two-piece suit of "Birdseye" fabric. Gray and tan. Sizes 11 to 17. **$22.95**
Junior and Petite Miss
South, State

Sports Dress Award
. . . to the favorite—Sophie Wagner shirtwaist dress with short sleeves and stud buttons. In stone or azure blue, beige, brown, rose, aqua, navy. 12 to 20. **$19.95**
Sports Room
Middle, Wabash

DAUGHTER-IN-LAW OF LINCOLN DIES IN CAPITAL AT 90

Survived by Only Living Kin of Emancipator.

[Chicago Tribune Press Service.]

Washington, D. C., March 31.—[Special.]—Mrs. Robert Todd Lincoln, daughter-in-law of President Lincoln and the mother and grandmother of his only living descendants, died here today in her Georgetown home at 3014 N street. She was 90 years old.

Mrs. Lincoln, who lived on Lake Shore drive in Chicago for many years, had been ill for several months. Death was due to a complication of diseases.

In constant attendance at her bedside for the last week were her daughters, Mrs. Charles Isham and Mrs. Jessie Randolph. The two daughters and their three children constitute the only living descendants of the martyred President.

Her Father a Senator.

Mrs. Lincoln was born Mary Harlan in Iowa City in September, 1846. Her father, James Harlan, a young attorney, became a United States senator for his state during the civil war and served as secretary of the interior under Andrew Johnson, Lincoln's Vice President.

In the closing days of the war she met Robert Todd Lincoln, who was serving on Gen. U. S. Grant's staf. The romance blossomed in the dark days of the reconstruction and they were married Sept. 24, 1868.

In the administrations of Presidents Garfield and Arthur her husband served as secretary of war, and under President Benjamin Harrison he served as minister to England. Through the strange working of fate, young Lincoln was present not only at the assassination of his father but at those of Garfield and McKinley.

In Chicago Until 1912.

Following her husband's service in England, during which their only son, Abraham Lincoln II., died, Mrs. Lincoln went to Chicago. There she lived until 1912 with her husband, who became general counsel and later president of the Pullman company.

At his retirement the Lincolns returned to Washington. Mr. Lincoln died in 1926. On his death his widow turned over all letters and papers of President Lincoln in her possession to the Library of Congress. In her last years she was active in philanthropy.

Life of Seclusion.

Like her husband, she lived a secluded life in her last years. The entire family has shunned publicity on all occasions. So secluded have they lived that Mrs. Lincoln's illness did not become known until a few hours before her death.

In addition to her daughters, she is survived by three grandchildren, Robert Lincoln Beckwith and Mary Lincoln Beckwith, children of Mrs. Randolph by her first marriage, and Charles Isham of New York.

Burial will be in Arlington National cemetery beside her husband.

Mother-in-Law of Judge and Alderman Dies at 63

Mrs. Anna Korzeniewski, who was for 25 years high trustee of the Women's Catholic Order of Foresters, died yesterday at the age of 63 in St. Mary's hospital. She was the mother-in-law of Judge Stanley H. Klarkowski of the Circuit court and of Alderman Z. H. Kadow [33d], and also the mother of Mrs. Harriet Krawiec, Bernard, Harry, Raymond, Gregory, and Arthur Korzeniewski. She was the widow of Joseph Korzeniewski. The family home is at 2711 Logan boulevard.

Col. H. V. D. Moore, Broker, Soldier, Dies in New York

New York, March 31.—[Special.]—Col. Harriot V. D. Moore, a member of the New York Stock exchange of J. T. Moore & Co., president of the Reserve Officers Association of the Second Corps Area, and former mayor of Englewood, N. J., died at the Englewood hospital today after an operation for appendicitis. He was 59 years old and was a classmate at Amherst college of former President Coolidge and former United States Senator Dwight W. Morrow.

Funeral Held for Skater Killed in Bus Accident

Funeral services were held in the chapel at 931 Polk street yesterday for Nick Kyriakopulos, 21 years old, 1621 North Francisco avenue, one of twenty-one victims of a bus accident in Salem, Ill., last Wednesday. Kyriakopulos, who was known professionally as Kelson, and twenty-two other roller skaters were en route from St. Louis to Cincinnati when a front tire blew out on their bus, which overturned and caught fire.

OBITUARY.

DR. GEORGE WALKER, widely known wartime surgeon and chief urologist of the army after the armistice, died yesterday in a Baltimore hospital where he had been a patient for eighteen months. He was 68 years old, was born in South Carolina, and was a bachelor.

JACOB B. SHALE, newspaper and magazine broker who was formerly president of The Publishers Press Association of New York, now The United Press, and formerly publisher of Editor and Publisher, died Tuesday in Brooklyn of a cerebral hemorrhage. He was 81 years old.

GEORGE F. STEELE, formerly of Chicago, who was general manager of the Canadian Export Paper company of Montreal from 1917 to 1922, died in New York yesterday. He was 78 [illegible] old.

JAMES McDUFF, 74 years old, an actor for fifty-two years, died yesterday in Bay Shore, N. Y. He had played with Rose Melville in "Sis Hopkins" and with Marjorie Rambeau in "Eyes of Youth." He was in vaudeville with Mrs. Thomas Whiffen.

LITTLE ORPHAN ANNIE: No Jack in the Box

SMITTY—BIG TALK

SCHOOL PAGEANT

Jeanne Scheneman (front), Jewel Wickert, Miss Columbian (left), and Laverne Kelsen, Miss I Will, in pageant yesterday at Jahn school which depicted the 100 year advance of Chicago as a city.

[TRIBUNE Photos.]

John Nieman (left) and George Schmeider with "horse" in Fort Dearborn scene from the pageant.

The story of Pere Marquette and his confrere, Father Joliet, the tragic Fort Dearborn massacre and the great Chicago fire were depicted in pantomime yesterday by 300 children at the Jahn school, 3149 North Lincoln street, which includes a branch for crippled children. The pageant was their contribution to Chicago's charter jubilee. From script written by students and teachers, using scenery and costumes fashioned by the children themselves, the pageant portrayed the city's development from the time of the arrival of the first white man, through the period of industrial and cultural expansion, the Columbian Exposition, and A Century of Progress Exposition.

Leonard Gannon Funeral in Valparaiso Saturday

Funeral services for Leonard P. Gannon, 31 years old, 8234 Langley avenue, who died in Dickinson, N. D., on Monday after an automobile accident there, will be held on Saturday in Valparaiso, Ind. Mr. Gannon was state manager for North and South Dakota of the Oldetyme Distillers, Inc., 75 East Wacker drive, and was formerly in the advertising department of the Chicago Herald and Examiner. His widow, Marie, and three children survive.

The Rev. E. P. Tivnan Falls Dead Visiting at Convent

New York, March 31.—[Special.]—The Rev. Dr. Edward P. Tivnan, S. J., who was president of Fordham university from 1919 to 1924, and who has been treasurer of the New England Province of the Society of Jesus since 1931, fell dead today while visiting the St. Regis convent here. The cause was believed to have been a heart attack.

THREE ESTATES DISCLOSE SHARP RISE IN VALUES

Assets Are More than Doubled.

Final accountings of three large estates approved yesterday by Judge John F. O'Connell of the Probate court disclosed a sharp rise in value of their assets which had far more than doubled the total value of the estates.

The final accounting of the estate of Richard J. Collins, president of the city civil service commission until his death on July 19, 1934, revealed that it is worth nearly $1,500,000. At the time the will was filed, the value was estimated at $500,000.

Mr. Collins' will left his estate to his brother, John W., of 442 Aldine avenue, head of the Collins Motorcycle company, and a sister, Catherine, who has since died. The brother will receive the income from the estate until 1944 and then the principal.

$200,000 for Taxes.

The First National Bank and Trust company was allowed executor's fees of $15,000. Other disbursements were $102,174 for federal estate tax and $96,636 for state inheritance tax.

Among assets are $74,544 in cash, mortgages worth $207,000, 855 shares of First National bank stock worth $300,105, and 446 shares of American Telephone and Telegraph stock, worth $75,640. The balance consists of stock in other companies.

Kuppenheimer Estate Gains.

A sharp rise in value was also revealed by the final accounting in the estate of Louis B. Kuppenheimer, philanthropist and business leader, who died Feb. 1, 1936. The estate was first valued at $1,100,000. An inventory last December set its worth at $1,750,000. Yesterday's accounting disclosed that the increase in market value of many stocks has made the estate worth in excess of $2,500,000.

The bulk of the estate goes to Mr. Kuppenheimer's son, Louis B. Jr., who receives one-quarter immediately, and the balance in eleven years, when he will be 35 years old. A bequest of $20,000 was made to the Jewish Charities of Chicago, for an endowment in honor of the elder Mr. Kuppenheimer's wife, Emma, who died in 1925. Twenty relatives and friends are left $169,000.

Bensinger Leaves $500,000.

The final accounting in the estate of Benjamin E. Bensinger, president of the Brunswick-Balke-Collender company, showed it to be worth $500,000. When Mr. Bensinger died Nov. 27, 1935, the estate was valued at $200,000. Two sons, Robert F. and B. Edward Jr., are the principal heirs.

Judge Steffen's Will Filed.

The will of Judge Walter P. Steffen of Superior court, former football star at the University of Chicago and football coach at Carnegie Tech, was filed with Mitchell C. Robin, clerk of the court.

The estate was valued at $30,000. It is left entirely to Judge Steffen's widow, Pearl, of 424 Melrose avenue. They have six children. Judge Steffen died March 9 at the age of 51.

Irene Bennett, Actress, Sues Doctor for $500,000

Hollywood, Cal., March 31.—[Special.]—Irene Bennett, movie actress, today filed a suit against Dr. H. J. Strathearn, studio physician at Paramount studio, for $500,000 damages. She alleged improper medical treatment. She asserts that when she came in need of medical treatment the studio referred her to Dr. Strathearn, but that he failed to diagnose her ailment until it was too late. She said she contracted tuberculosis. Her real name is Irene Bennett Horsley of Enid, Okla., who came to Hollywood after winning a Memphis, Tenn., beauty contest.

SMOOTHER • SOFTER • WHITER HANDS
Quick, inexpensive way to help improve hands overnight, keep them young-looking. Try today.
CUTICURA SOAP AND OINTMENT

BEG YOUR PARDON

An article published in THE TRIBUNE on Sunday, March 28, made a statement contrary to the doctrin of the Catholic church. The statement was that "Mary became the mother of four other boys and several girls," and was based on a reference in Mark vi., 3, which states: "Is not this the carpenter, the son of Mary, the brother of James, and Joseph, and Jude, and Simon? and are not his sisters here with us?" THE TRIBUNE wishes it to be known that the statement was not intended to be offensive to the belief of all Catholics in the perpetual virginity of the Blessed Virgin. The Catholic Encyclopedia states the Catholic belief as follows:

"As to Mary's virginity after her childbirth, it is not to be denied . . . by the fact that the New Testament books repeatedly refer to 'the brothers of Jesus.' . . . the 'brothers of Jesus' are neither the sons of Mary nor the brothers of Our Lord in the proper sense of the word, but they are his cousins or near relatives."

An account of the death of William H. Hatton, former Wisconsin state senator, who died at New London, Wis., stated yesterday that his only immediate survivors were a niece and a nephew of Elmhurst, Ill. He is also survived by a sister, Mrs. Ellen Hunter, 82 years old, and another niece, Mrs. Henrietta Lawson, both living at 751 West 70th street, Chicago.

Bishop N. S. Thomas of Palm Beach Church Dead

Palm Beach, Fla., April 1 [Thursday].—(AP)—Bishop Nathaniel Seymour Thomas, 60, of Bethesda by the Sea Episcopal church died here at midnight. Bishop Thomas resigned his charge last month and planned to spend the summer at Santa Barbara, Cal. He was born at Faribault, Minn.

Dr. Alvin Dewey, Veteran Physician, Dies in Elgin

Dr. Alvin P. Dewey, for more than fifty years a practicing physician in Chicago and Kane county, died yesterday at his home, 117 North Liberty street, Elgin. He was 77 years old. Surviving are his widow and a daughter. Funeral services will be held tomorrow afternoon in the home.

Jere West, Former Indiana Official, Dies in Colorado

Indianapolis, Ind., March 31.—[Special.]—Jere West, former Indiana public service commissioner and for thirty-two years judge of the Montgomery Circuit court at Crawfordsville, died today at Colorado Springs, Colo.

Not a Laxative

"The continued use of laxatives and cathartics only aggravates constipation," says a prominent medical authority.

Nujol is an internal lubricant, not a laxative, so it cannot gripe. Take Nujol regularly and you will escape the consequences of the "laxative habit."

Constipation is dangerous for anybody. Nujol is safe for everybody. It does not affect the stomach, and is not absorbed by the body. Medical authorities approve Nujol because it is so safe, so gentle and so natural in its action.

Nujol makes up for a deficiency of natural lubricant in the intestines. It softens the waste matter and thus permits thorough and regular bowel movements without griping.

Just try Nujol regularly for the next month and see if you don't feel better than you ever suspected you could.

Ask your druggist for Nujol and insist on the genuine.

Copr. 1937, Stanco Inc. "Regular as Clockwork"

Nujol FOR CONSTIPATION

BEHAVIOR CLINIC REPORTS POLICE SLAYER IS SANE

CRIMINAL COURT.

James Chapman, robbery, sentenced to 1 to 20 years in the penitentiary; Richard Knapik, burglary, sentenced to 1 year to life in the penitentiary by Judge Michael L. McKinley.

Henry DeMeyer, burglary, sentenced to 1 year to life in the penitentiary; Clement Murolo, rape, sentenced to 3 years in the penitentiary by Judge Rudolph Desort.

Noel Davis, larceny, sentenced to 10 years in the penitentiary under the habitual criminal act by Judge Robert C. O'Connell.

An alienist's report that Joseph Schuster, condemned slayer of Policeman Arthur Sullivan, is sane, was submitted to Chief Justice Michael L. McKinley of Criminal court yesterday by the county behavior clinic. Schuster is scheduled to die in the electric chair on April 16. The slayer has also been examined by a defense alienist, who has not yet reported to the court.

Frank Uher, 60 years old, 6431 South Bishop street, who on March 16 stabbed to death his wife and son, is hopelessly insane, Judge Rudolph Desort of the Criminal court was informed yesterday by the behavior clinic. The judge said he would impanel a jury today and have Uher committed to the Chester asylum.

Funeral to Be Held Today for Benjamin Barnett

Funeral services for Benjamin Barnett, 1522 North Kedzie avenue, who operated a newsstand for forty-five years at Clark and Madison streets, will be held today in the chapel at 3152 Roosevelt road. Burial will be at Waldheim cemetery. Mr. Barnett died suddenly at his home Tuesday. He was 60 years old. Surviving are his widow, Mrs. Rae Barnett; a son, Irving, an attorney, and one daughter, Mrs. Muriel Greenberg.

Hold William C. Hickey Funeral Services Today

Funeral services for William C. Hickey, an employé of the Illinois Steel company for twenty-two years, will be held at 9:30 a. m. today from his home at 8000 Bennett avenue to Our Lady of Peace church. Burial will be in Holy Sepulchre cemetery. Mr. Hickey died Monday after a brief illness. He was 67 years old. He is survived by his widow, Elizabeth, and a daughter, Mrs. Gertrude McAuliffe.

ROGERS PARK BLAST VICTIM'S ESTATE SET AT $200,000; NO WILL

Mrs. Lillian O. Herbert, who was burned to death Feb. 8 in an explosion in her home at 1427 Juneway terrace, left an estate estimated at approximately $200,000, according to an inventory filed with Clerk Mitchell C. Robin in Probate court. Mrs. Herbert left no will.

The inventory does not include $60,000 in currency in the basement of her home, which was blown to bits in the explosion. Fragments of the bills have been sent to Washington to determine what amount can be redeemed.

The bulk of the estate is $122,555 which Mrs. Herbert kept on deposit in two loop banks. Stocks and bonds make up the remainder. Most of her estate will go to her husband, William A. Herbert, wholesale lumber dealer.

Carl W. Tower, Accountant, Dies Suddenly in Evanston

Carl W. Tower, 46 years old, a public accountant with Scovell Wellington & Co., died yesterday of a heart attack in his home at 809 Noyes street, Evanston. Formerly Mr. Tower headed his own company. He was born at Everett, Mass., graduated from Boston university, and had lived here since 1922. His widow, Winifred Stewart Tower, survives. Funeral services will be held at 2 p. m. tomorrow from the chapel at 4717 Broadway, with cremation at Graceland cemetery chapel.

Inaugurate Nonstop Air Service to Capital Today

The first nonstop air line service between Chicago and Washington, D. C., will be inaugurated today by American Airlines. Pilot L. B. Van Meter will lift a 21 passenger Douglas DC-3 flagship off Chicago airport at 5:05 o'clock this afternoon and is scheduled to arrive in Washington three hours and thirty-five minutes later.

Dr. Noah J. Goshorn Dies; Hurt in Crash on Monday

Evansville, Ind., March 31.—[Special.]—Dr. Noah J. Goshorn, 89 years old, of Oden, died today in a hospital at Washington, Ind., of injuries and shock suffered in an automobile accident on Monday.

STOP THAT COLD THE FIRST DAY!

Give It No Chance to Survive Thru the Use of Half-way Measures!

Let no cold get the start on you!

The so-called "common cold" is the start of more serious trouble than anything else.

The moment a cold appears, act to kill it, not merely to suppress it!

Depend on no half-way measures. A cold, being an internal infection, must be got at from the inside.

Treat a cold with a cold preparation, not with a medicine good for all kinds of ailments.

The treatment you want is Grove's Laxative Bromo Quinine.

Bromo Quinine is a cold tablet, made *expressly* for the treatment of colds.

It is also internal treatment and of four important effects.

First, Bromo Quinine opens the bowels, a desirable step in the treatment of colds.

Second, it checks the infection in the system, a vital step.

Third, it relieves the headache and fever.

Fourth, it tones the system and helps fortify against further attack.

Bromo Quinine tablets now come sugar-coated as well as plain. The sugar-coated are exactly the same as the regular, except that the tablets are coated with sugar for palatability.

Take no chances with *any* cold! The moment you feel a cold coming on, go right to your druggist for a package of Grove's Laxative Bromo Quinine.

Begin taking the tablets immediately, two every four hours. That procedure will usually break up a cold the first day and that's the speed you want.

Bromo Quinine contains nothing harmful and is safe to take. Ask for, and insist upon, Grove's Bromo Quinine.

The small cost may save you dollars in medical bills.

Gen. Sir Capel Holden, British Inventor, Dies

BLACKHEATH, England, March 31.—(AP)—Brig. Gen. Sir Capel Holden, 81 years old, inventor of electrical and artillery devices, died today.

DIGNIFIED FUNERALS at LOWEST PRICES • No extra charge for Imperial Male Quartet and Organist

NORTH 5501 N. ASHLAND Phone LONg. 2646 — Lain & SON — SOUTH 63rd & HARVARD Phone WENt. 0025

UNDERTAKERS

MONUMENTS AND MAUSOLEUMS.

MAUSOLEUMS—MONUMENTS. The old and reliable CHAS. G. BLAKE CO., 1000 E. 67th-st. Fairfax 9876. Erected anywhere. Send for free booklet.

POWERS GRANITE CO., INC. TRIBUNE TOWER. DELAWARE 3152.

CEMETERIES.

BEAUTIFUL ACACIA PARK—CITY TRANS. 4 grave lots as low as $99. Lack. 9640.

MEMORIAL PK. EVAN.—MY 8 GRAVE, $195, will divide, perp. care. Jun. 3727.

FUNERAL DIRECTORS.

O'HANLEY INC. FUNERAL DIRECTION perfection. 7705 Cottage Grove. Rad. 7705.

DEATH NOTICES are received for publication in the next morning's Final Edition of the Chicago Tribune up to 11:45 each night. Call Superior 0100 —Want Ad-Viser.

In Memoriam.

HOPEWELL—Elizabeth Hopewell. In loving memory of a fine wife and mother. LOVING HUSBAND AND SONS.

RICKETTS—Mary Ricketts. In fond memory of my dear mother, who passed away one year ago today. SON, JOHN E. RICKETTS.

BARNETT—Benjamin Barnett of 1522 N. Kedzie avenue, beloved husband of Rae, dear father of Muriel, Irving and the late Alvin, fond brother of Dora, Frank, Sara, Jeanette, Ida, and Nathan. Funeral Thursday, 2 p. m., at chapel, 3125 Roosevelt road. Interment Jewish Waldheim.

BAUER—Charlotta Bauer, aged 83 years, mother of Arthur C., Edwin F., and Monroe F. Bauer. Funeral Thursday, 2 p. m., at Bethany home, 5015 N. Paulina street.

BAUMANN—Irving G. Baumann, beloved husband of Laura, nee Burts [Watts]; fond father of Lawrence, June, and Beatrice, son of George Baumann, brother of Otto and Esther Brown. Funeral Saturday, 2:30 p. m., at funeral home, Lake street at 2d avenue, Maywood. Interment Mount Emblem.

BERNARD—Don L. [Peck] Bernard, late of 1049 W. 70th street, beloved husband of Julia [nee Woods], fond father of Mayo Bernard and Mrs. Hazel Thornton, grandfather of Jewell Thornton, brother of Mrs. Nellie Forbes of Lincoln, Ill. Funeral at chapel, 7949 South Halsted street, Friday, 2 p. m. Interment Holy Sepulchre. Member of I. B. of E. W., local No. 134. Lincoln, Ill., papers please copy.

BRILL—Louis Brill, suddenly, beloved husband of Nettie H., dear father of Doll Koppel and William E., fond brother of Rosa Simons, Sol Cohen of Los Angeles, Lee of Louisville, Nettie B. Mayer of Los Angeles, and the late Mamie Jacobs. Funeral services Thursday, 2:30 p. m., at late residence, 5447 Winthrop avenue.

COHEN—Chai Cohen, wife of the late Urie, mother of Jennie Mischaker, Anna Greenwald, Lena Berman, Mary, Louis, Morris, and Charles. Services today, 1 p. m., at chapel, 3600 W. Roosevelt road.

DAUM—William H. Daum, beloved husband of Margaret, fond father of Arthur and Mrs. John Demes. Funeral Friday, 9:30 a. m., from funeral home, 5200 N. Western avenue, corner Foster, to St. Matthias church, 10 a. m. Burial All Saints'.

DEAL—George Lloyd Deal, March 25, 1937, at San Francisco, Cal., son of the late John R. and Frances J. Deal, brother of Alice R. Deal, and the late Esther Deal Howard. Interment San Francisco.

DORF—Dora Dorf of 4733 N. Central Park avenue, aged 70 years, beloved mother of Jacob, Frank, Sadie Lamm, Belle Kimmel, and Lillian; fond sister of Lena Rudolph. Funeral Thursday, April 1, at 2 p. m., at chapel, 2235 W. Division street.

DYSLIN—Addie Dyslin, 11532 S. Church street, March 30, 1937, beloved wife of the late Harry Dyslin, mother of Mrs. Frances Mioton, Mrs. Lillian Katosh, Howard, Henry, and the late Fred Dyslin, sister of Mrs. T. J. Shrider. Services at chapel, 63d and Harvard, Friday, April 2, at 3 p. m. Interment Evergreen.

ELVYN—Fannie M. Elvyn, in New York City, beloved mother of Myrtle E. Bloch, dear grandmother of Harry Jr. and Edward E. Funeral Thursday, April 1, 2 p. m., at chapel, 936 E. 47th street. Interment Rosehill mausoleum.

ERICKSON—Kristina Erickson, 5047 Lowell avenue; widow of John A., mother of Mrs. Hilma Nelson, Mrs. Jennie Moberg, Mrs. Ina Erickson, Victoria, and the late Johan Edward. Funeral 2 p. m. Friday, at chapel, 1107 W. 79th. Interment Evergreen.

ESDOHR—Katherine Esdohr [nee Lauer], March 30, 1937, beloved wife of the late Henry Esdohr, loving mother of William, Helen Clark, Katherine, and the late Hazel Esdohr. Funeral from chapel, 5776 Lawrence avenue, Friday, April 2, 1937, at 9:30 a. m., to Our Lady of Victory church. Funeral private. Please omit flowers.

FIELDING—Elsie M. Fielding, March 31, 1937, of 2857 Burling street; beloved daughter of Mary Lee Pullman. Funeral from home Friday, at 9 a. m., to St. Sebastian church at 9:30 a. m. Interment All Saints'.

GALLAGHER—Edward Thomas Gallagher, March 31; survived by father, J. N. Gallagher, and mother, Marguerite O'Malley Gallagher; brothers, Joseph and Francis, and sisters Marguerite and Mary. Remains at chapel, 1506 E. 67th street. Funeral at St. Clara's, Saturday, 9:30 a. m.

GANNON—Leonard P. Gannon, March 29, late of 8234 Langley avenue, formerly of Valparaiso; beloved husband of Marie, nee Kritenbrink, dear father of Robert Joseph, Pat Thomas, and Mary Ellen. Funeral services Saturday, April 3, 9 a. m., at Le Pell undertakers, Valparaiso, Ind.

HAACK—Elsa Haack, nee Goettsche, beloved wife of Julius, fond mother of Fred, Otto, Theresa Haack and Elsie Fuchs, five grandchildren. Funeral Saturday, April 3, 2 p. m., at late residence, 9045 S. Racine avenue. Interment Cedar Park. Triangle 0473.

HAASE—Howard E. Haase, beloved nephew of Mr. and Mrs. August Haase. Services Saturday, April 3, 10:30 a. m., at chapel, 851 E. 75th-st. Interment Hobart, Ind.

HAGAN—James M. Hagan, March 30, 1937; beloved husband of Elizabeth, stepfather of Wilson S. and Donald C. Pennock, brother of Mrs. Will J. Davis and Mrs. Marg. Dowd. Remains at chapel, 5708 Madison street. Funeral Friday, 9:30 a. m., to St. Catherine church. Interment Mount Carmel.

HALVERSON—Henry G. Halverson, March 31, 1937; beloved husband of Jennie; fond father of Mrs. Jeanette Luske, Mrs. Albert A. Hawk, Monroe, Melvin, Vernon, William, and John; grandfather of 6 grandchildren; brother of Mrs. W. T. Clark, Edward and John Halverson. At rest at late residence, 5722 N. Bernard avenue, until Friday noon. Services at 2 p. m. at chapel, 4325 Armitage-av. Interment Mount Olive. Member of Council No. 4109, S. B. A., and Providence lodge, No. 711, A. F. & A. M.

HANSEN—Herbert John Hansen, 1837 E. 72d street, March 30, 1937; beloved son of Cecilia and the late John Hansen, brother of Harry, Roy and Ray Hansen. Services at chapel, 63d and Harvard, Thursday, April 1, 3 p. m. Interment Evergreen.

JONES—Anna Hitch Jones, March 31, wife of John Emery Jones, mother of Rowland Emery Jones. Funeral Friday, 2 p. m., at chapel, Jeffery boulevard, at 77th street. Cremation Oak Woods. Member of Federal chapter, No. 821, O. E. S.

DEATH NOTICES

KALLAL—Frances Kallal, nee Kopecky, late of 1439 S. 57th court, Cicero; beloved mother of Sophia Strnad, Louis, Frank, Grace Poulin, and Marie Kallal; fond sister of Joseph Kopecky and Mary Skala. Funeral Saturday, April 3, at 2 p. m., at chapel, 6229 W. Cermak road, Berwyn. Interment Bohemian National.

KENT—Florence L. Kent, March 31, 6536 Harvard avenue, sister of Jessie W. and Fred I. Kent. Services Thursday, private. Interment at Oak Woods.

KNAPP—Caroline A. Knapp, 115 S. Kensington-av., La Grange, March 30, age 92; beloved sister of Edward J. of La Grange. Services Thursday, April 1, at 2 p. m., at residence. Interment Oak Woods cemetery.

KORZENIEWSKI—Anna J. Korzeniewski, nee Jendrzejek; beloved wife of the late Joseph, mother of Mrs. Irene Kadow, Harry, Mrs. Harriet Krawiec, Gregory, Mrs. Susan Klarkowski, Raymond, Bernard, and Arthur. Funeral services at residence, 2711 Logan boulevard, Saturday, April 3, at 10:30 a. m., to St. Hyacinth church, George and Wolfram streets, Chicago. Interment St. Adalbert cemetery.

KOZENY—Elizabeth Kozeny, late of 2108 S. Harvey avenue, beloved mother of Otto, Emma Scheffel and Elsie Hill. Funeral Saturday, April 3, at 2 p. m., at chapel, 6507 W. Cermak-rd., Berwyn, Ill. Interment Bohemian National. Call Berwyn 2310.

KRCILEK—Katerina Krcilek, beloved mother of Charles Krcilek and Mae Ziemann, loving mother-in-law of Blanche Krcilek and George Ziemann, grandmother of Henrietta and Charles Krcilek Jr. and Howard Ziemann. Funeral Friday, April 2, at 1:30 p. m., at chapel, 5130 West 25th street, Cicero. Interment Bohemian National cemetery. Information, Canal 3023.

LEVIN—Sam Levin, fond father of Isadore, Dave, Charles, Mrs. Anna Stone, Mrs. Shirley Stern. Funeral Thursday, 11 a. m., at chapel, 3654 W. Roosevelt-rd. Interment Kehilas Jacob cemetery, Jewish Waldheim.

LEVINE—Harry Levine, 6238 Rhodes avenue, beloved father of Beatrice Reifman, Charles, Dorothy Greenspahn, Eva and Sam. Funeral Thursday, 1 p. m., at chapel, 3125 Roosevelt-rd. Interment O. B. A., Waldheim.

LEWIS—Lee Lewis, of Tacoma, Wash., passed away Thursday, March 25; beloved husband of Minnie [nee Perlson].

MAHER—Thomas J. Maher, late of 6416 Cottage Grove avenue, beloved son of the late John and Johanna Dwyer Maher, brother of Helen A. Murphy, John P. Maher and the late Mary C. Jordan and Edward J. Maher. Funeral Friday, April 2, at 9 a. m., from chapel, 7918 South Park avenue, to Holy Cross church. Interment Calvary. Information, Vincennes 0600.

MAINE—William J. Maine, March 30, 1937, beloved husband of Mary Keating Maine, father of William and James. Funeral from residence, 6515 S. Oakley avenue, Friday, April 2, at 9:30 a. m., to St. Rita church. Interment St. Mary's.

MILANO—Dominick Milano, beloved husband of Lucille [nee Ardente], fond father of Daniel, fond brother of Mrs. Florence Venrière, Mrs. Rose Crivellone, and Frank Milano. Funeral from 714 N. Spaulding avenue, Saturday, April 3, 9:30 a. m., to Guardian Angel church. Burial Mount Carmel cemetery.

MOLL—Anna Mary Moll, Hotel Windemere East, March 30, wife of the late Horace C. Moll, mother of Bertha Moll Hupp. Services at Rosehill cemetery chapel, Friday, 2:30 p. m.

NOLL—Elizabeth T. Noll, March 30, 1937, of 1226 N. Lombard avenue, Oak Park; wife of the late William F. Noll; beloved mother of Elmer, Raymond, Gertrude, Harold, Mildred Noll, and Mrs. Charlotte Goessele; sister of Mrs. Mary Jewell and Mrs. A. Marceau of Montreal, Canada. Resting at funeral home, 318-320 N. Central avenue, Austin. Funeral Saturday, 2:30 p. m. Interment Concordia.

NUGENT—Michael F. Nugent, city building inspector, beloved husband of Mary Ellen Nugent, father of William, Helen, Thomas, Joseph, John, Mary, Margaret and Maurice. Funeral Saturday, at 8:45 a. m. from late residence, 5540 S. Paulina street, to St. Basil church. Interment Mount Olivet. Member of Holy Name society, St. Vincent de Paul society, and Carpenters' union, local No. 62. Yards 0662.

PETRIE—William H. Petrie, in Boston, Mass., March 30; husband of Mamie Swanson Petrie, age 60 years, formerly of Chicago and late of 41 Bowdoin-st., Cambridge, Mass.; father of Tansen B., Sarther, and Bernice B. Chamberlin. Funeral at the A. E. Long chapel, Cambridge, Mass., Friday, April 2, at 2:30 p. m.

PIDGEON—Catherine Pidgeon, nee Madigan, beloved wife of James, fond mother of Sister Mary Luciola B. V. M., Mrs. Catherine Jackson, Mrs. Gertrude Tye, Elmer, Walter, Marshall, and Helen Pidgeon; sister of Mrs. Belle Hall. Funeral Saturday, April 3, at 9:30 a. m., from residence, 4908 Quincy street, to Resurrection church. Interment All Saints cemetery.

POGGETTO—Lena Poggetto, nee Tano, beloved wife of Curbes, loving mother of Adele and Rita, dear daughter of Louis and Rose Tano, fond sister of Carl, Mrs. Mary Caruso, Phyllis, John, Carmen, and Geraldine. Funeral Saturday, April 3, at 9 a. m., from late residence, 927 S. Oakley boulevard, to St. Callisto church. Interment Mount Carmel.

POLLACK—Henry Pollack, beloved son of Adolph and the late Anna Pollack, brother of Frank, Julius, Charles, William, and Minnie Pollack. Funeral from his late residence, 8866 S. Winchester-av., Friday, at 9:15 a. m., to St. Ethelreda church. Interment St. Mary's. Stewart 6115.

ROSENBERG—Mrs. Esther Rosenberg [nee Schulman] of Los Angeles, Cal.; beloved wife of Isadore, fond mother of Sam, Mrs. Emma Benjamin, Mrs. Anna Tornik, Mrs. Eva Bernstein, Jack, Mrs. Bertha Arkush, Mrs. Sally Gordon; loving sister of Mrs. Roy Corenson of Los Angeles, Cal.; Benedict Schulman of Chicago, and Joseph W. Schulman of Chicago; grandmother of three grandchildren. Funeral Thursday, 12:30 p. m., at Los Angeles, Cal.

ROTH—Genevieve M. Roth, March 31, daughter of Nellie Walsh Roth and the late Charles J., sister of Mary R. Zeder. Funeral Friday, at 9 a. m., from residence, 7717 Phillips avenue, to St. Bride church. Interment Mount Olivet.

SAELE—Esther Arrigo Saele, beloved wife of Thomas Saele, fond sister of Salvador, Vincent, Joseph, Catherine, Anthony, Frank, Annie, and Rose. Funeral Saturday at 9 a. m., from her residence, 7828 Rhodes avenue, to St. Dorothy church. Interment Holy Sepulchre.

SMULSON—Pearl Smulson, late of 7506 S. Vernon avenue; beloved wife of Joseph I., dear mother of Herbert and Marshall, fond daughter of Abraham and the late Bertha Rosenberg; devoted sister of Mrs. Ruth Goldsmith, Dr. Harry, Mandel, Samuel, Louis, and Hyman Rosenberg. Late member of Illinois chapter 483, O. E. S.; Ida Deutch branch of Resthaven and Marks Nathan Orphan Home International auxiliary. Funeral Thursday, 3 p. m., at chapel, 3125 W. Roosevelt road. Interment Jewish Waldheim.

SPRONACH—Elliott Roy Spronach, infant son of Elliott and Helen, nee Grimes, Detroit, Mich., March 30, 1937.

SWEERS—Theodore N. Sweers, 6738 N. Rockwell street, March 31, 1937, age 76 years; beloved husband of Emma Sweers, nee Heuer; loving father of Myrtle Schurheck, Esther Ruzicka, Theodore J., and Ralligh Sweers. Funeral Friday, April 2, at 2 p. m., at chapel, 2114 Irving Park boulevard. Interment Irving Park Boulevard cemetery.

TANO—See Poggetto notice.

THOMPSON—Annie Thompson, nee Leonard, beloved wife of the late George, fond mother of John, Mrs. Mary Kaiser, Margaret, Mrs. Martha Bell, and George Thompson. Funeral Saturday, April 3, at 9 a. m., from her late residence, 6448 S. Laflin street, to St. Theodore church. Burial Holy Sepulchre. Prospect 3889.

TOWER—Carl William Tower, March 31, at his late residence, 809 Noyes street, Evanston, husband of Winifred, nee Stewart. Funeral Friday, April 2, at 2 p. m., from funeral home, 4717 Broadway, Chicago, to Graceland cemetery chapel.

WILSON—Samuel Wilson, of 7200 Ellis avenue, on March 30, beloved husband of Gertie, loving father of Edith and William, brother of Mrs. Sarah Cole, Charles, Alfred, Mrs. C. Jones, and Robert. Member of Utopia lodge, No. 894, A. F. & A. M.; Mistletoe lodge, No. 142, Sons of St. George; Utopia chapter, No. 605, O. E. S.; International Association of Machinists, local No. 265. Remains at chapel, 851 E. 75th street. Masonic services Friday at 2 p. m., and services at St. George Episcopal church, 847 E. 76th street, at 2:45 p. m. Interment Cedar Park.

WOLD—Carl B. Wold of Lemont, Ill., beloved husband of Lu Emma, nee Erickson, father of Glenn, son of Anton and Mary Wold, brother of Laura, Emily, Adeline, Ida, and Marshall. Funeral from John Mitchell's home, 902 Porter street, Lemont, Friday, April 2, 1:30 p. m., to Bethany Lutheran church. Interment Bethany cemetery.

ZOULEK—Edward Zoulek, beloved husband of Mary, fond father of John, Frank, Anne Shields, and the late Edward and George Zoulek. Funeral at chapel, 8608 Summit avenue, Saturday, April 3, 2 p. m. Interment Oak Hill. Stewart 6115.

CARD OF THANKS.

GLENN—Anna E. Glenn. The family expresses their heartfelt thanks to the relatives and many friends for the messages of sympathy and beautiful floral tributes received at the death of their beloved wife and mother, who passed away Wednesday, March 24, at Elmhurst, Ill. J. J. GLENN AND DAUGHTER, JANE.

INDIA GETS SLICE OF LIBERTY; CRIES 'WE WANT MORE'

Semi-Autonomy to Begin Today; Trouble Feared.

CALCUTTA, India, March 31.—(AP)—The government of India, tensely watching inauguration of a new constitution granting semi-autonomy to eleven provinces, tonight clamped a strict ban on giant demonstrations and a proposed general strike.

The secretary of the Congress party, bitter opponent of the constitution, and five leading party members were forbidden to organize processions, but other methods of expressing disapproval were planned.

The eve of constitutional inauguration found India facing momentous problems, aggravated by the refusal of Congress party adherents to form governments in the six provinces where they won clear majorities.

India's Police on Guard.

Police announced they would assist any one compelled, against his will, to close his shop during a proposed hartal [general strike] tomorrow.

The Calcutta corporation, similar to a city council and dominated by native Indians, adopted resolutions closing city schools and the corporation offices to register disapproval of the new constitution.

Congress party adherents protest that the constitution, provided by the British parliamentary act of 1935, is unsatisfactory because it does not grant India complete home rule.

Minority party ministries, the result of Congress party refusals to participate in the new governments, have been formed by all provinces except Assam and the United Provinces on the northern frontier. The ministries are coalitions.

New Legislatures in Office.

New legislatures, the first step provided by the constitution, took office at midnight, thereby ending the old diarchical form of government in eleven provinces.

Under the old dual system the governor, appointed by the British monarch, administered certain "reserved subjects" which the legislature and its ministers could not touch. The new document still reserves special powers to the governors, but gives the provincial legislatures a status similar to the position of Canadian provincial legislatures.

The Congress party objects to the governors' powers to maintain peace, to protect the interests of minorities and the rights of native rulers.

British Depend on Gandhi.

Behind the party campaign rises the enigmatic figure of Mahatma Gandhi, leader of thousands upon thousands of India's vast population, on whose shoulders British officials say rests the decision whether the constitution becomes really effective.

British administrators hoped Gandhi would use his influence to modify the adamant stand of Pandit Jawaharlal Nehru, English-educated president of the party, against any compromise short of absolute home rule.

UNLUCKY DAY, IT SEEMS, IS BETTER RIME FOR MR. DEH

Ali de Deh rimes with lucky day, but March 31 seemingly is an unlucky day for the gentleman who is currently known by that musical monicker.

Ali was arrested yesterday by Sergt. James McGinnis of the detective bureau in an office at 2510 Lincoln avenue on a charge of practicing medicine without a license in Steubenville, O., where he was known as Kaulloudis.

Bureau of identification records showed that exactly ten years ago, on March 31, 1927, Ali was sentenced to sixty days in the Bridewell for larceny by bailee. But then his name was plain George Clark.

PERSONAL CHARM asks MODERATION

—and your taste dictates this whiskey

90 PROOF

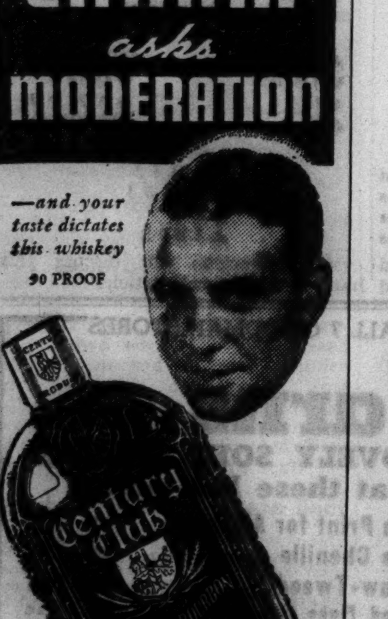

Unexcelled, too, for COCKTAILS and HIGHBALLS

General Offices Board of Trade Bldg. Chicago, Ill. Phone Harrison 6700

Century Club

BOURBON OR RYE

THE WHISKEY WITH A PERSONALITY

Century Distilling Co., Peoria, Ill.

Arraigned After Flight with Niece

Audrey Hemsky, age 17, and her uncle, William Hemsky, 30 and married, as they appeared before Judge McKinley yesterday. Hemsky pleaded not guilty to a charge of auto theft. [TRIBUNE Photo.]

Seized in Wife's Divorce Case, Husband Collapses

Albert Lydick, 36 years old, a trucking contractor, collapsed in the sherif's office yesterday while waiting to appear before Judge Donald S. McKinlay of Superior court in the divorce action brought by Mrs. Eleanor Lydick, 32 years old, 8733 Kingston avenue. He was seized at a loop bus station on a writ of ne exeat obtained by his wife to prevent his leaving the state pending hearing of the case. Unable to appear in court, Lydick was taken to the County hospital.

U. S. May Act

William Hemsky, 30 years old, 5448 Kimbark avenue, a married man who fled to Detroit in a stolen automobile with his niece, Audrey Hemsky, 17 years old, pleaded not guilty yesterday before Chief Justice Michael L. McKinley of the Criminal court on a charge of automobile theft. It was reported that federal authorities are considering the prosecution of Hemsky under the Mann white slave act and under the Dyer automobile theft act.

DISCUSS FEVER SYPHILIS REMEDY USED WITH DRUGS

Heat Arrests Disease, Says Belgian Expert.

New York, March 31.—[Special.]—Eventual eradication of syphilis by modern methods aided by the spotlight of publicity was the theme of the final session of the international conference on fever therapy here today.

The principal speakers were Prof. J. F. A. Albert Bessemans, Belgian authority on the disease and director of Ghent university, and Dr. Clarence A. Neymann, associate professor of psychiatry at Northwestern university. The letter told of the fever treatment in conjunction with drugs.

Bessemans described his treatment before an audience of more than 200 physicians from the United States and 20 foreign countries.

"The syphilis germs on chancres developed in rabbits and certain secondary lesions in a man immediately show the loss or considerable weakening of their virulence.

"Artificial fever combined with pentavalent arsenic is the most modern and effective way of treating general paresis," Dr. Neymann said. "Early syphillis may be arrested by means of artificial fever combined with arsphenamine and heavy metals."

PROPOSES CINCINNATI FINANCE PUBLIC WORK WITHOUT FEDERAL AID

Cincinnati, O., March 31.—[Special.]—Cincinnati will "go ahead on its own," and finance public works contract projects without federal aid if a recommendation made by the city council's finance committee is approved by city council tomorrow. Finance committee recommendations usually are aproved.

A new policy will save money for the city in the long run city officials believe. Proposed revision of Public Works administration ruling for federal grants makes it desirable for Cincinnati again to pick up its own public works load. The relief labor situation will not be disturbed by the change.

The first task of shouldering the public works load without federal assistance will be a 5 million 6 hundred thousand dollar program of waterworks and street improvement for which public works grants have been sought.

GUARANTEED EYEGLASSES

Smart frames, many styles. For near or far vision.

$4.85 Complete

DR. KLEIN'S OPTICAL SHOP

56 EAST JACKSON BLVD.

Formerly with the Davis Store

REPUBLICANS SET UP ANTI-HORNER PUBLICITY BODY

Springfield, Ill., March 31.—[Special.]—Establishment of a publicity bureau to combat the Horner Democratic administration was voted today by the Republican state central committee. Details were left to a committee of 15, including State Chairman John F. Tyrrell of Chicago and Secretary William R. Allen of Peoria.

The press bureau committee also will include the five members of the managing committee, the state chairwoman, the Republican leaders in the general assembly, two other legislators and three prominent Republican editors.

The appointment of Edward F. Mansure, Chicago manufacturer, as treasurer was approved.

AMERICAN AIRLINES INC.

NEW SPRING SCHEDULES NOW IN EFFECT!

NON-STOP TO WASHINGTON

Announcing THE AMERICAN PRESIDENT! Another American "First-Class" Service in 21-passenger Flagship Club Planes, 3 Hours, 35 Minutes, NON-STOP, to the Nation's Capital. Leave Chicago at 5:05 p.m. after the business day is over. Enjoy a delicious, hot dinner, aloft, without charge. Arrive in Washington in ample time for a full night's sleep.

Phone HEMlock 5000 or your travel agent

Ticket Offices: 312 So. Michigan Ave. and Palmer House Arcade

American's New Flagships, Douglas-built, are the largest, most luxurious, longest-range, quietest transport planes.

NEW LOW RATES MAKE *Electric Cooking* CHEAP IN CHICAGO

Now you can enjoy the thrill of fast, clean cooking at low cost with a new 1937 electric range

● Thousands of families in Chicago have long wished for the many advantages of modern electric cooking. Now . . . their wish can come true . . . for the new low rates actually make it CHEAP to cook with electricity in Chicago.

Figure it out for yourself. Under the rates recently placed in effect all electricity used in excess of 100 kilowatt-hours a month costs only 2 cents a kilowatt-hour. If you are one of the many families now using this amount of electricity, your cost to operate a modern electric range, which uses an average of 100 to 125 kilowatt-hours per month would be only $2 to $2.50.

The 1937 electric ranges are fast . . . increased speed for every cooking task. They're gleaming white . . . easy to keep clean. They're easy to use . . . nothing new to learn. They're accurate . . . you get perfect cooking results.

A new electric range will bring you added hours of carefree living . . . give you a new freedom from kitchen duties. Many other thrifty advantages will be yours when you cook with electricity. Don't postpone the happy day . . . get all the facts now about electric cooking.

See the new 1937 electric ranges being displayed by electrical appliance stores, hardware stores, furniture and department stores and Commonwealth Edison Electric Shops. Investigate modern electric cooking at any of these stores . . . TODAY! Ask about the liberal purchase plan that makes it easy for you to have a new electric range in your home.

Special INTRODUCTORY OFFER

1. Trade-in allowance for your old stove.
2. Liberal wiring installation allowance.

COMMONWEALTH EDISON COMPANY

SEE THE MODERN 1937 ELECTRIC RANGES NOW ON DISPLAY AT ELECTRICAL APPLIANCE STORES, HARDWARE STORES, FURNITURE STORES, DEPARTMENT STORES AND COMMONWEALTH EDISON ELECTRIC SHOPS

Ability Shows in Handwriting of Jack Benny

Takes a Clever Man to Be a Good Clown.

BY MURIEL STAFFORD.

[Copyright: 1937: By Muriel Stafford.]

The handwriting of Jack Benny strengthens my conviction that it takes an unusually clever man to be a good clown.

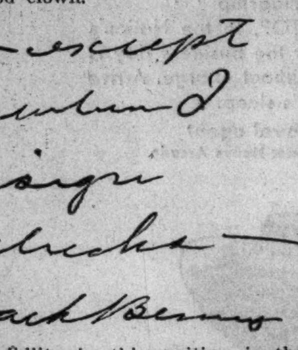

Illegibility in this writing is the result of a speedy mind. Even his own pen can't keep up with Jack Benny. And sensitive! My, my! He feels what you are thinking almost before you've reached the thought yourself. Notice that fine pressure and extreme forward slant. Such writers are sympathetic, responsive, spontaneous and sensitive to the highest degree.

They usually get hurt plenty, of course. That is the reason for the attempt at caution shown in the fill-in dashes at the beginning and end of this sample of handwriting. That hesitant i-dot, at the left instead of at the right as you would expect, is another indication of caution.

Perhaps the wording of his note might be a subconscious expression of Jack Benny's caution, for he wrote "Dear Miss Stafford, This is the way I write—except when I sign checks—"

The signature shows executive ability in a most pronounced and unexpected way. These very responsive and sensitive writers seldom have executive ability as well.

Notice the wide open "a" in the word "Jack." Quite a talker, we graphologists would judge. Sarcastic, too, at times as the dagger-shaped t-bar indicates.

I'd certainly hate to have Jack Benny shower me with righteous wrath while I was within hearing distance. He has so much imagination and aggressiveness and such a swift keen mind that it wouldn't be any fun. I say "righteous" wrath because that is the only kind that would stimulate him to real outspoken action. He is not dominating or demanding and he is completely sincere.

Quite an idealistic nature, too.

Your Handwriting Analyzed

Any Tribune reader can obtain a personal graphology chart showing his or her assets, handicaps, talents, and emotions by following these rules:

1. Send sample of handwriting to Muriel Stafford, Chicago Tribune, post-office box 1720.

2. Inclose 10 cents (carefully wrapped) for each sample of handwriting you wish analyzed.

3. Inclose a self-addressed, STAMPED envelope, folded once.

Front Views and Profiles

By June Provines

Wisecrack—Letter—Singer—Quip.

THE testimonial dinner to be given **Dr. James Taft Hatfield**, professor emeritus of German at Northwestern university, at the German club next Saturday, brings to mind a story about Dr. Hatfield. Some years ago he escorted a distinguished scholar from Germany about the campus of the university. They entered one of the German classrooms, on the wall of which was a handsome picture of George Washington. The German scholar looked at the picture inquiringly, then asked whose picture it was.

"That is George Washington, the father of our country," replied Prof. Hatfield.

"But why is his picture in such a prominent position in a German classroom?" asked the German scholar.

"He was the first American to pursue German subjects," retorted Prof. Hatfield.

* *

LETTER from a steel worker: "I am a daily reader of your column in THE TRIBUNE and find it very interesting, as well as at times very amusing. Especially today with your article of the woes, cares, and troubles of **Mr. Noel Coward** [quoted from his biography, 'Present Indicative']. His troubles really give me a belly laugh.

"I am employed in the steel mills and when I think of the jobs we do daily and also see others do, his so-called sufferings give me a pain in the neck. Can you imagine him sitting on a couple of feeder wires about 90 feet in the air with the thermometer registering zero and a beautiful blizzard blowing off the lake about 100 feet away, making a hot splice on a 440 volt feeder with a 2,200 volt feeder about one foot away from your head, so all you have to do is to touch it and you would quickly represent Hauptmann in the electric chair, while on the ground the boss is hollering he is cold and to hurry up with the ——— ——— splice. Boy, I sure can sympathize with Noel; he leads a tough life."

* *

A MOZART supper [from **Marcia Davenport's** "Of Lena Geyer"]: ". . . rich consommé with egg balls, fried chicken, a delicious mixture of rice and green peas highly seasoned with herbs, asparagus, and a *Himmeltorte.*"

The explanation of the "Mozart supper," as offered in Miss Davenport's novel of the life of a great opera singer, is in the singer's preference for certain foods after singing certain music—"special ones for Mozart, Bellini, Verdi, and Wagner."

* *

FIRM name, as taken from a Cleveland letterhead:

DUNCAN LECKIE McCREARY SCHLITZ and HINSLEA
Successor to
Goulder White Garry and McCreary
Holding Duncan and Leckie.

* *

FROM a movie blurb: "In 'Camille' you will see her greater in love . . . greater in charm . . . greater in her art. . . ."

"Okay, why not call her Greater Garbo, quips **James F. Bowers.**

Betty Jaynes Enjoys Sights of Hollywood

Filmland Has Surprises for Young Singer.

BY GEORGE SHAFFER.

[Chicago Tribune Press Service.]

Hollywood, Cal., March 31.—[Special.]—Hollywood has been a place of surprises to Betty Jaynes, 15, Chicago opera singer who has been brought here by M-G-M.

"I've been here scarcely a week and more astonishing things have been jammed into these few days than in my entire former life," she said gleefully.

"The first surprise was when I alighted from the train into a rainstorm. For some reason I had an idea it never rained in California."

"You know," she smiled, "I have always had an idea that motion picture stars were like kings and queens and princes and princesses. I thought you'd have to bow to them or at least make a polite little curtsey when introduced. Well, they aren't a bit like that. They seem more like friends who come to the house to pay a call. Of course, I've been too busy to meet many of them as yet, but I know they are that way. I can tell it by watching them in the studio commissary.

"Nelson Eddy and Jeannette MacDonald are wonderful. I'd be the happiest girl in the world if I could be just like Miss MacDonald and have Nelson Eddy for a leading man. When I first met them I was so frightened that my hands were cold as ice and I just couldn't talk. But they are both nice and kind. Before I knew it I was jabbering away. Then I remembered who they were and was all tongue-tied again."

As to Hollywood itself Betty is somewhat disappointed.

"I guess I thought it would be like all those movie sets with modernistic buildings and big statues and things. Instead it is just an ordinary American city. But it is awfully pretty at night if you can get away from it up into the hills to watch all the colored lights."

Perfect Frock for Sheers

WOMAN'S AND MISS' FROCK.

Sheers and supple crêpes, in either plain colors or prints, are ideal for this softly draped frock for spring. If it is made in sheer, you will find it suitable also for summer nights when wash frocks are not in order, and yet one must be cool.

The collar and bodice conspire to create an unusually flattering effect. The drapery lends just that note of grace needed in contrast to the perfectly tailored lines of the rest of the dress. The sleeves puff to fashion a broad line at the shoulders, and they may be either long or short. The waistline dips up into the bodice, thus achieving a long line particularly effective on figures which are heavier than average. Clever paneling does wonders for both style and figure fitting in the skirt.

The original of this model is made of printed crêpe. Sheers in beige, gray or navy, as well as the numerous soft tones bordering on the berry shades, such as "thistle," all are suitable.

Style No. 3195 is designed for sizes 16, 18 and 20 years, and 34, 36, 38, 40, 42, 44 and 46 inches bust measurement. Size 36 requires 4 yards of 39 inch material.

Order Blank for Clotilde Pattern

CLOTILDE PATTERN

CHICAGO TRIBUNE, P. O. BOX 537, Grand Central Station, NEW YORK CITY.

Enclosed find.......... Please send me the Clotilde Pattern listed below:

Pattern No. 3195. Size..........

Write plainly, giving size of pattern desired. Include 10 cents in stamps or coin [coin preferred; wrap it carefully.]

Name ....
Number and street ....
City ....
State ....

Astor Case Judge Drops Kaufman Contempt Action

Hollywood, Cal., March 31.—[Special.]—Playwright George S. Kaufman today won the right to reënter California, from which he fled during the Mary Astor child custody trial last autumn, when Superior Judge Fletcher Bowron dismissed a contempt citation against him. Kaufman, who had been named as her admirer in Miss Astor's diary, was called as a witness but left the state.

* *

Buddy Rogers Returns.

New York, March 31.—(AP)—Buddy Rogers, fiancé of Mary Pickford, arrived from England today.

ENGAGEMENT

Announcement has been made of the engagement of Miss Dorothy Raggio, daughter of Mr. and Mrs. Louis G. Raggio of Kenilworth, to John F. Wiedlin Jr., son of Mr. and Mrs. John Wiedlin of Wilmette. Miss Raggio attended DePauw university and Mr. Wiedlin attended Northwestern. The wedding will take place this summer.

* *

Dominican Club.

The South Shore Dominican High Mothers' club will give its annual card party for the benefit of the Sisters of St. Dominic at 8 o'clock tomorrow evening at the Medinah club.

Parent Should Be a Friend of His Child

Then He Really Can Learn to Know Youngster.

BY GLADYS HUNTINGTON BEVANS

[Copyright: 1937: By The Chicago Tribune-N. Y. News Syndicate, Inc.]

They come out with the most astonishing things, these children of ours. And at every age.

A breezy youth was sparring and kidding with his father while the two were in the kitchen one evening raiding the icebox, after they had been to the movies.

They started to josh about this and that, and then got into a discussion in which the father made a rather off-hand remark.

"O Dad!" exclaimed his son. "Don't be a *sap!*"

His father looked at him and said, half seriously:

"That doesn't sound exactly respectful, does it?"

To his utter astonishment his son became quite sober.

"No, it doesn't, Dad. Do you mind?"

"O, no, I don't really. But suppose I did?"

"Then I'd be more respectful," was the answer. "'Course you know I do respect you. But if you wanted me to *act* it more I would. You know a lot more than I do, and I can understand how you might want me to *show* you more respect than I do. Take Hank, now, he wouldn't dare talk to his old man the way I talk to you. Does he ever have to watch his step, though! But his father's a crab and Hank knows it, and he gets away with everything he can behind the old guy's back."

If you are pretty good friends with your children—*of any age*—you will learn a whole lot about their inner selves. They will pique your interest. They will surprise you. One of the nicest indoor sports, provided you care to, is being friends with your child.

Quilt Featuring Early Tulips Is Breath of Spring

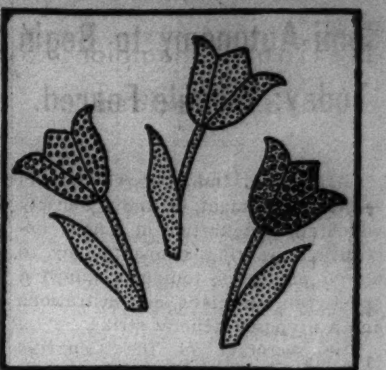

Early Tulips.

Patterns of this design are 5 cents, stamps or coin. Address Nancy Cabot, Chicago Tribune, or call at one of the Tribune Public Service offices, 1 South Dearborn street or Tribune Tower.

BY NANCY CABOT.

Today is just the day to speak of "Early Tulips," since they usually begin to point little green spears through the ground about this time of year. These three "Early Tulips" are made of variegated hues. They may even be made from scraps from the scrap bag with no two tulips alike. The finished block measures 15 inches square, and is set together with alternate blocks of white. The seven and one-half inch border around the quilt is interspersed with growing tulips, and is quilted with a lace vein feather.

Culbertson's "Gold Book of Bidding and Play"

REBIDS IN THE SAME SUIT.

[Copyright: 1937: By Ely Culbertson.]

With a six card or longer trump suit, rebid the suit or show a new suit, regardless of partner's response. With only a rebiddable suit the opener rebids his suit. With no rebiddable suit but a second biddable suit, he shows the second suit unless it must be shown at the level of three, in which case it is a one-round-forcing bid and should not be made with less than four honor tricks. With only support for partner's suit, he raises. With a choice between two or more of these rebids, he should choose as follows:

1. With four honor tricks or more, he should look for a strength showing rebid; a bid of a new suit at the level of three, a double raise in partner's suit [provided he has four trumps], or a jump rebid in the original suit, provided it is rebiddable and the hand contains four and one-half to five honor tricks.

2. With a fair hand containing about three and one-half honor tricks or less, he should show a new biddable suit if it does not require a bid of three, should give partner a single raise, or should make the minimum rebid in his original suit.

TODAY'S HAND.

Today's hand is the result of a telephone call. A woman wanted to know how a certain hand should be bid, and her irate voice was testimony to the fact that she had flounced to the phone from a hectic argument. Apparently the bidding I suggested did not meet with her entire approval. "Well," she said, "you've put me in the same contract I was in, and I went down one."

South, dealer.
Both sides vulnerable.

NORTH
♠ 7
♥ K 3
♦ K J 7 5
♣ K J 10 8 6 4

WEST
♠ 9 6
♥ J 9 8 6
♦ 10 8 4
♣ A Q 7 2

EAST
♠ A Q 4
♥ Q 7 2
♦ Q 9 6 2
♣ 9 5 3

SOUTH
♠ K J 10 8 5 3 2
♥ A 10 5 4
♦ A 3
♣ None

The bidding suggested had been:

South	West	North	East
1 spade	Pass	2 clubs	Pass
3 spades	Pass	3 no trump	Pass
4 spades	Pass	Pass	Pass

I made a quick analysis of the hand and said: "It looks like a pretty good contract to me. How did you happen to go down? What was the opening lead?" She answered that a trump had been opened; that East had won with the ace and returned a club. Very gently I asked what the declarer had played on the club return, and was told somewhat tartly that, of course, she had ruffed.

I wanted to point out that it is in pinochle, not in bridge, that a player must trump a trick to which he cannot follow, but something in the woman's voice suggested that this point would go unappreciated. Therefore I merely murmured that if declarer had discarded a heart on the club return, thus establishing dummy's club king for the later discard of a second losing heart, the contract would be cold. Silence on the other end of the wire for a moment, and then a low [but not a meek] voice said: "Well, I guess it was played wrong. Thank you very much."

Her abruptness left me in no doubt that she still thought the contract was too high, even though she possibly had made a teeny-weeny error in the play. I had not been given the opportunity to point out that, after the opening trump lead and club return, it was a great deal harder to lose the contract than to fulfill it. I could have mentioned other methods of play, including a ruff of the club return, that would have fulfilled the contract, but obviously the woman was interested in nothing but the bidding.

TODAY'S QUESTION.

Question: The contract was three no trump. No suit had been bid by partner. What was the correct opening lead from:

♠ Q 8 6 ♥ 9 5 ♦ A 8 5 2 ♣ Q 7 6 3?

Answer: The nine of hearts.

Tomorrow's Hand.

East, dealer.
Both sides vulnerable; East-West 60 part-score.

NORTH
♠ 8 7 4
♥ 6 3
♦ 9 8 5 3
♣ A 10 7 4

WEST
♠ K J 10 9
♥ J 8 7 2
♦ 10 7 4 2
♣ 9

EAST
♠ 5 3
♥ Q 10 9
♦ A K Q J
♣ K Q 5 2

SOUTH
♠ A Q 6 2
♥ A K 5 4
♦ 6
♣ J 8 6 3

Mr. Culbertson will discuss this hand in tomorrow's article.

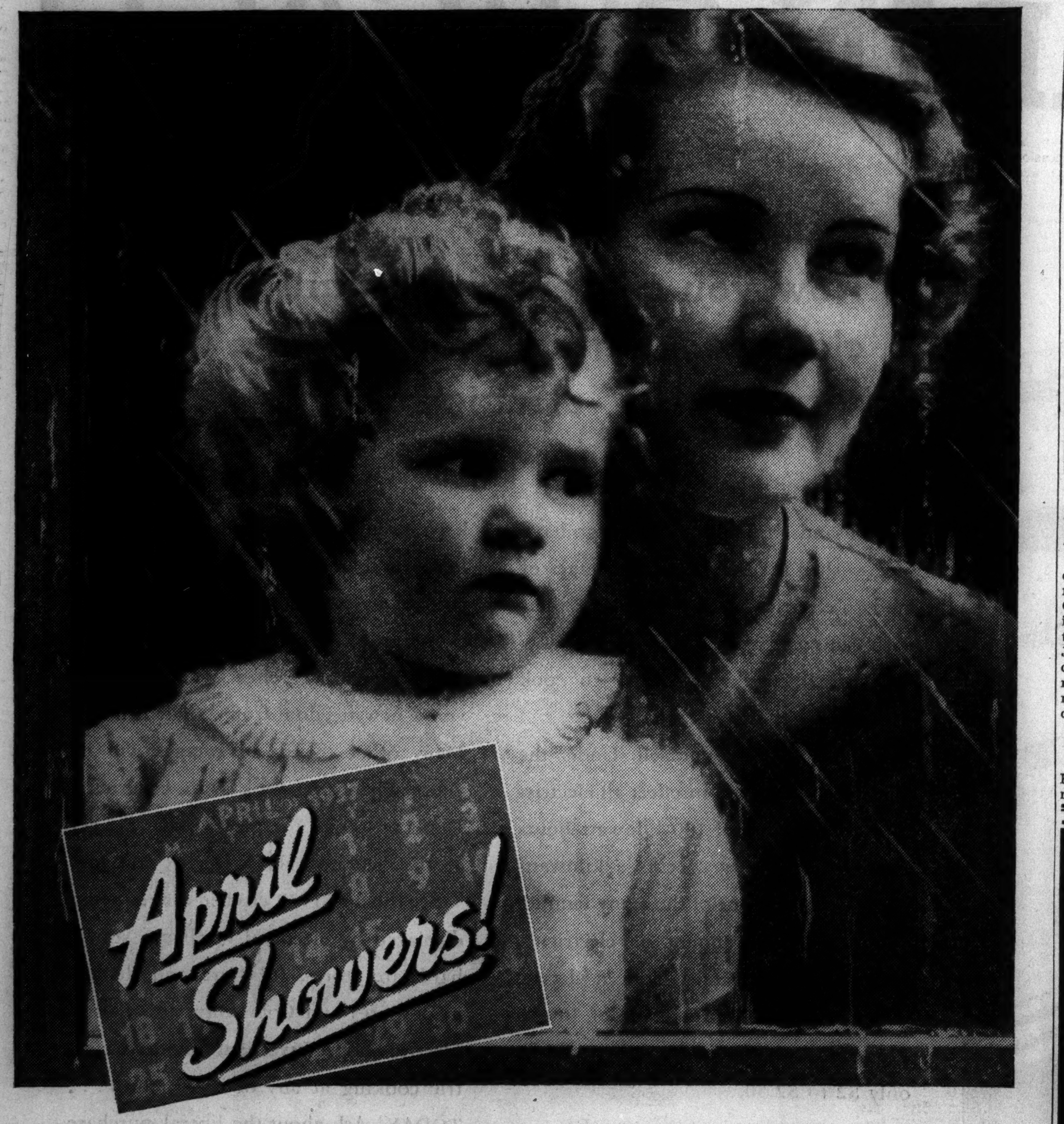

DRINK BOWMAN'S VITAMIN D MILK
FOR ITS SUNSHINE VALUE

● If April skies drenched you with sunshine instead of rain, this message wouldn't be so timely. The ultra-violet rays from the sun could manufacture in your body that nutritional essential known as Vitamin D. But you know April!

Thousands of Chicagoans will make sure their families get their needed Vitamin D *by letting them drink it in Bowman's Irradiated Milk.*

For protection against unsound teeth and rickets children should have a quart of it every day. Grown-ups should drink at least a pint.

ACCEPTED AMERICAN MEDICAL ASSN. Council on Foods

TUNE IN on the Bowman Fireside Theatre . . . WGN every Wednesday night at 9:30

BOWMAN DAIRY COMPANY
ESTABLISHED 1874
The grade "A" milk of superior flavor

THE FAIR
STATE AND ADAMS STREETS — OAK PARK LAKE at MARION — MILWAUKEE AT WOOD

Brimming with Youth and Chic

MATRON HATS
In Large Headsizes

Utterly delightful in line and in coloring these hats offer a complete selection of the sponsored styles for Spring. Brims, sailors, smart turbans are jaunty, ribbons or veils form unique trims in black, navy, brown. 22 to 24 headsizes.

$2.95

Complete Selection of Wedding Veils and Bridesmaids' Hats
THIRD FLOOR—Three Stores.

THURS., FRI., SAT. AT ALL 7 GOODMAN STORES

Yarns IN THE NEW LOVELY SOFT SHADES at these low prices

French Print for Afghans....oz. 11c
Broche Chenille............oz. 10c
Rainbow-Tweed..............oz. 14c
Southland Flake Nub-Cotton.......oz. 12½c
Venetian Flake Nub-Cotton........oz. 12½c
Paradise Sport-Coat Yarn.........oz. 16c
Sport Yarn.......................oz. 20c
Willow-Tweed.....................oz. 20c
Saxony...........................oz. 20c
Crepe............................oz. 22c
Imported Angora..........ball, ½ oz. 50c
Germantown-Zephyr for Afghans...oz. 19c
Complete Selection of Other Yarns Equally Low

FREE LESSONS AT ALL STORES

All Yarns Guaranteed

Only the BEST GRADES of wool and HIGHEST QUALITY dyes are used in the manufacture of Goodman Bros.' yarns.

All Colors and Shades Carried in Each Store

Mail Orders Promptly Filled

Send for free catalogue of over 200 actual samples to Goodman Bros., Dept. T, 406 South Wells Street, Chicago.

Goodman Bros.

Shop at Your Neighborhood Store
LOOP: 406 So. WELLS ST., Open Thursday Evenings.
NORTH: 4535 BROADWAY, Open Tuesday and Thursday Evenings.
SOUTH: 1408 E. 55TH ST., Open Tuesday and Thursday Evenings.
SOUTHWEST: 6248 S. ASHLAND, Op. Tuesday and Thursday Eves.
WEST: 5667 W. MADISON, Open Tuesday and Thursday Evenings.
OUTLET STORE: 1211 S. UNION AVE., Open Sundays.
EVANSTON: 1741 SHERMAN AVENUE.

Start Matches in Badminton Tourney Today

National Championships to Be Decided.

BY JUDITH CASS.

THE first annual United States badminton championships will be played at the Naval Reserve armory in Grant park today, tomorrow, and Saturday. The matches will interest not only badminton players but many others as well, for the Evanston Infant Welfare juniors are sponsoring the tournament as a benefit. Badminton devotees have come from as far west as California and as far east as Massachusetts to take part in the matches which have been arranged by the American Badminton and the Midwest Badminton associations.

The semi-finals tomorrow night and the finals Saturday evening will start promptly at 8 o'clock, so the many dinner parties that are being planned for both nights are going to be early ones. The last night, of course, will be a gala one, with dancing in the officers' lounge and a cabaret in one of the two bars. Mrs. John W. Denison, Mrs. Lester B. Knight Jr., Miss Edith Lapham, Mrs. Hugh McCulloch, Mrs. Charles Bunnell, Mrs. R. Ward Starrett, and Mrs. George Paddock are in charge of these features.

Mrs. W. Burton Ellis Heads Welfare Committee.

Mrs. W. Burton Ellis is chairman of the infant welfare committee that coöperated with the tournament committee of which W. Hamilton Walter of Glencoe is chairman. Serving with Mrs. Ellis have been Mrs. Denison, Mrs. John R. Kimbark, Mrs. Wallace D. Mackenzie, Mrs. Julian R. Norris and Mrs. John M. Scott. Mrs. David S. Sampsell and Miss Ruth Harvey were co-chairmen of the committee that disposed of the 76 boxes for the Saturday night finals.

The Ernest S. Ballards, the Franklin M. Callahans, the Everett Cooks, Mr. and Mrs. Charles G. Dawes, the James Lawrence Houghtelings, the Clark Lawrences, the Wentworth P. Mackenzies, the Edwin E. Sheridans, the Charles W. Seaburys, and the Leander McCormick-Goodharts of Silver Springs, Md., are among the boxholders. Mr. McCormick-Goodhart, secretary to the British embassy in Washington, D. C., introduced the game to that city about seven years ago and is one of the country's ardent badminton enthusiasts. He has presented a challenge cup to be competed for annually by men's doubles teams in the national championship.

Trophy to Honor Late H. H. Hunter.

A handsome silver trophy to be awarded to the winners in the mixed doubles has been given as a memorial to the late H. H. Hunter of Geneva, who introduced the game to this part of the country less than a dozen years ago when he returned from a Canadian vacation. At that time he formed the Geneva Badminton club, which still is flourishing and will be represented in the tournament by J. McWilliams Stone, John E. Shaw, Oren A. Smith, and Miss Betty Morton, the Joy Mortons' subdeb daughter, and several others.

It was Mr. Stone's idea to give the cup in memory of "Holly" Hunter, but numerous other Genevans and some north shore residents are contributing to the fund with which the trophy has been purchased. Mr. Hunter lived in Evanston as a boy and young man and has many friends all along the north shore. His widow is living in Chicago now and their three sons will join her here for the summer when the school term at the Fountain Valley school in Colorado Springs closes.

Walter Rysam Jones of New York has presented a men's singles trophy in memory of Bayard Clarke and E. Langdon Wilks, who started the New York Badminton club in 1878. It is the oldest club of the sort in the world, although the game itself is much older and was played in Eng-

[Continued on page 21, column 1.]

THROUGH THE LOOKING GLASS

By Eleanor Nangle

[TRIBUNE Studio Photo.]

Perfect grooming can make up for many faults of hand structure. If the skin is white, the nails beautifully shaped, tinted, and tended the shape or size of a hand isn't important. The nails, like the teeth, the hair, and the complexion, should have daily attention at home and professional care as well.

We all know nowadays, or should, that any one can have good looking hands. Yours may not be delicate little flowers, but you can take comfort in the knowledge that white, helpless looking hands have pretty much gone out of style.

Your hands, strong, delicate, short fingered or long, can be handsome after their own fashion—provided you know how to groom them to the best advantage. Hands that would have made the critics of your grandmother's day shudder can now get by beautifully—and probably end up with the tag of "interesting."

Keeping the skin smooth and white is of the first importance. Hand lotions or creams are in order all the year around. And remember that hands that aren't structurally beautiful require more attention than those that are—especially where the nails are concerned.

The woman who was born with hands of exquisite shape and whose nails just naturally took the form of faultless ovals doesn't have to worry as much as those of us who were slighted. We have to campaign for good looking hands.

A good manicure kit is your best weapon. Own one, and turn to it each night as faithfully as you turn to your tooth brush and cleansing cream. One of the best, that will serve you well for years, is a slender case of which a good buffer is the top. And we believe in buffing. It's important to nail health and luster. The implements are a long, flexible file, a crystal stick with a flat end for working around the cuticle and a "smoothie" in lieu of an emery board.

In a neat row in the center of the case, just beneath the buffer, you will find liquid polish, a lubricant polish remover, a cuticle oil, a stick of powder polish and even a little bottle of hand lotion. Everything you need, you see, for the home manicure.

With a kit like this you'll feel inclined to give your nails the attention they need—and if you follow a regular nightly schedule you'll be garnering compliments on your hands in no time.

[For information about this manicure kit telephone Eleanor Nangle, Superior 0100.]

Swedish Group Has Everything a Chorus Needs

BY EDWARD BARRY.

As exclusively predicted in this column a few weeks ago, Chicago is getting around to all of the good things in this second century of its cityhood. Last night Haydn's Coronation Mass received what was probably its first Chicago performance. Our benefactors were the Swedish Choral club, under Harry T. Carlson's direction, and four wisely chosen soloists. Stanley Martin, organist, and a portion of the Chicago Symphony orchestra provided the instrumental background.

The mass combines in most effective fashion the vigor and the delicacy of Haydn's style. It profits, of course, by the unceasing flow of idea which marks all of his best music. About this mass is the same air of youth that keeps the symphonies so attractive. This air of youth has lasted a long time—150 years in fact.

The Coronation Mass is an extremely difficult work. It abounds in high tempos and complex bits of polyphony. Still harder musically are the pages of repose, where conductor, choir and soloists must display their knowledge of the true classical style—beauty of line and texture without the slightest hint of lushness or sentimentality.

After this explanation it would be enough, perhaps, to say that the Coronation Mass was performed adequately. But the temptation to run a little wild after each Swedish Choral club performance is too strong to be successfully resisted.

In the first place, Carlson colors so exquisitely. He understands, of course, the clean, wholesome beauty of the staple shades, but he seems to have worked with especial enthusiasm on some effects of luminous depth. These are used with overpoweringly beautiful effect.

Not to go into too great detail, the excellence of the Swedish Choral club can be summed up in one simple statement. It always sings reposefully. Voices are never strained in an attempt at bigness, no section gives the impression of being all keyed up for a tricky entrance. Yet the big effects are there whenever they are wanted and the entrances are astonishingly accurate.

A bravo to Hilda Ohlin for a kind of artistry that fits the Haydn style as a glove does the hand. Her voice quality is austere without being dull, her careful phrasing admirably suited to the exquisitely balanced periods of the music.

Haydn liked his soprano and bass, singly or in combination. Next to Miss Ohlin, Mark Love was the busiest soloist. The dignity and tonal beauty of his singing is a familiar enough story to the oratorio audiences of the land.

The composer atones for his neglect of the contralto by giving her one of the loveliest melodies of the mass. Harriet Brewer's account of her part in the "Agnus Dei" revealed a warm, well controlled voice fully capable of the most disconcerting skips. Ralph Niehaus, tenor, made an excellent impression in his brief assignments, singing with the same restraint that marked the work of the other soloists.

* *

Episcopal Auxiliary.

Dr. Samuel L. Joshi will speak on "The Status of Religion in India" before the Woman's auxiliary of the Episcopal church at 11 o'clock today at 32 West Randolph street.

Eyes Lacking Sparkle Tell They've Aged

BY ANTOINETTE DONNELLY.

[Copyright: 1937: By The Chicago Tribune-N. Y. News Syndicate, Inc.]

It is anything but flattering to have it said of you that your eyes are losing their sparkle, that they are beginning to show signs of age.

When eyes are dull and expressionless there is a reason. It may be a physical condition, which should be corrected. It may be due to eyestrain. Eyestrain is easily corrected. By a careful arrangement of light when you work and read and by an occasional resting of the eyes you can avoid eyestrain.

Sometimes those fine lines are only expression lines, in which event you'll want to soften up the skin with creams. Creams may be applied generously at night to smooth away those lines while you sleep. During the day, put some of the cream on the eyelids to keep them youthful.

Eye baths are not only cleansing but refreshing. They relieve eyestrain and banish that dull, tired appearance.

Eye makeup which once was taboo no longer is looked upon as in bad taste, unless, of course, it is badly applied. It is worn by smart women, and there is no question that it lends allure. The brow that is well arched and shaped gives a well groomed appearance. A touch of pencil at the outer corners gives additional length. Mascara, artfully applied, lengthens the lashes, making them appear more luxuriant and silky, and eyeshadow, for evening wear, makes the eyes appear much larger and adds depth to their color.

Crosby Croons Way Through a Good Show

"Waikiki Wedding" Has What You Want.

"WAIKIKI WEDDING."
Produced by Paramount.
Directed by Frank Tuttle.
Presented at the Roosevelt theater.

THE CAST.

Tony Marvin	Bing Crosby
Shad Buggle	Bob Burns
Myrtle Finch	Martha Raye
Georgia Smith	Shirley Ross
J. P. Todhunter	George Barbier.
Victor	Leif Erikson
Everett Todhunter	Grady Sutton
Uncle Herman	Granville Bates
Kimo	Anthony Quinn
Kaiaka	Maurice Lieu
Koalani	Mitchell Lewis
Mahina	Racquet Echeverria
Suki	Lotus Liu
Priest	Prince Lei Lani

By Mae Tinée.

Good Morning!

If you like Hawaiian ballads
Crooned in the Crosby way,
And you get a kick from the antics
Of wide-mouthed Martha Raye,
And from Bob Burns' drawling stories
And his comedy so droll;
And admire Miss Shirley Ross, why
This piece'll delight your soul.

Backgrounded by lovely Hawaiian exteriors, splendidly photographed, "Waikiki Wedding" deals with the romance and adventures of a charming girl who wins a popularity contest conducted by an Hawaiian pineapple company.

Beauteous Georgia Smith's publicity man, Tony Marvin, alertly and ingratiatingly portrayed by Mr. Crosby, has his hands full. For, just when things seem hotsy totsy, his fair charge goes balky on him. She's supposed to be crazy over Hawaii and to write a series of syndicated articles telling about the won-der-ful time she is enjoying during her three weeks' sojourn there.

But—she hates the place, isn't having any fun, won't write the articles—and is determined to go straight back home to Birch City, Ia. [Think that's the name of the place—I'm so bad on names.]

It is up to young Mr. Marvin and his pal, Shad Buggle, to inject color, romance, and kick into the young lady's life—and to do it immediately. . . . I'll never tell you how this is accomplished, but the picture will, in a manner I'm sure you'll enjoy.

Mr. Crosby's conduct in this film compares favorably with his spontaneous, easy, quietly amusing radio activities. He has an effortless, friendly, twinkling style of putting lines and situations across—and HOW you're going to love the way he croons the tunes that fall to his lot!

Bob Burns and Martha Raye are in fine fettle. Mr. Burns, characteristically himself in a manner reminiscent of and yet unlike that of the late Will Rogers, is a barrel of fun. Martha Raye contributes her special brand of slapstick which seems to make a hit with audiences, and Shirley Ross is delightful as Georgia. A downright nice sort of person with a lovely smile and a pleasing voice that blends in smoothly with Bing's.

An A1 Hawaiian supporting cast is generously plumped out with beautiful American chorines, and of hula skirts and leis there are aplenty.

Under excellent direction the piece swings merrily and melodiously from an arresting start—a Waikiki wedding—to an effective finale.

Good show!

* *

Woman's Ideal Club.

The Chicago Woman's Ideal club will hold its annual spring luncheon at 12:30 o'clock today in the Crystal ballroom of the Blackstone hotel. Dudley Crafts Watson will speak on "Art and the New American Life," and there will be a musical program. Mrs. Amie Heilmann is president.

Suede Jackets Now Come in Bright Colors

BY RHEA SEEGER.

Colored suede fashions some of the most exciting new clothes for early spring country wear. The clever new jackets with short sleeves, a fitted streamline and the popular uncollared neckline are as smart as any blouse.

Aquamarine, old gold, and other eye-filling shades are plentiful. You will wear them with gaudy plaid wool skirts for the country and with more cricumspectly colored flannel shirts for spectator sportswear. They'll easily slip under topcoats, under swagger coats and even under loosely fitting outer coats of suede in contrasting color.

With a price mark a little over twelve dollars they are real finds, besides being quite the newest things in the shops. Small skull caps of suede come in all colors and black for a few pennies under two dollars. Some have tiny flat bows at the peak, others are plain. And these high colored suede skull caps have the ability to lead a double life. In dark tones they are slick tops for street suits and outfits of tweed and tailored flannels as well as ideal hats for all the stunning tweed and suede combination suits.

The chamois skin skull caps, in colors, are a bit more expensive, but they are considerably softer and are knockout finds for the traveler. The straw skull caps are still going around. So far they come in black and brown.

Head bands of padded soft dotted silk have appeared. These look like sophisticated swathed turbans because they are high in front, twisted. They come in blue, black and wine red with fine white dots. These, too, are priced under two dollars, and you can find matching short sleeved silk blouses of the same dotted stuff for under four dollars.

[For information on any article described in this article call Rhea Seeger, Superior 0100.]

City's Etchers Open Stunning Annual Exhibit

Art Reviewer Urges Visit to Splendid Show.

BY ELEANOR JEWETT.

The Chicago Society of Etchers opens today its 27th annual exhibition of work by members in the Albert Roullier galleries, 410 South Michigan avenue.

The exhibition will continue to May 1 and each day it runs is another priceless occasion on which to enjoy some of the finest prints that Chicago has yet been shown. This is a most unusually stunning exhibit and one that should prove popular.

Two purchase prizes were offered by the Chicago Society of Etchers. They were awarded to Malcolm Osborne for his brilliant portrait of Herbert Thompson and to Charles M. Capps for his sharp, clear and fine "Back Road."

The Business Men's Art club prize was given to "Study of a Man" by Thomas Handforth, one of the most beautiful line drawings in the show. Morris Henry Hobbs, Chicago etcher, offered a prize which was awarded to Alessandro Mastro-Valerio for his beautiful "Adolescence."

The group of etchings and prints of various kinds are diversified in subject. It would be a captious visitor who could not find here one picture to suit his taste. For those who like nature there are landscapes and for nature in detail there are etchings of snails, butterflies, pelicans, a locust and grouse.

There are landscapes made at various seasons of the year, winter with its snow, summer with trees heavy with leaves, fall with barren fields and stripped elms.

There are street scenes and trailer-camp scenes, delightful children at play and western cowboys shepherding horses. There are decorative prints and there are reportorial prints.

Many of the etchings are academic in quality, beautifully finished work such as that of John Taylor Arms and Lee Sturges delights one; there is modern work for those who care for the roughly limned figures and environment that go with that technique. Elizabeth Engelhard has gone modern in "Life in the Open" and Beatrice Levy is extremely realistic in her study of a Negro woman. But these are rather the exceptions in a show that is replete with striking and stunning prints.

Among the etchings which none must miss are "November" by Mildred Bryant Brooks, "Louviers Lace" by John Taylor Arms, "Vermont Summer" by Arthur W. Hall, "Pelicans" by Alice Heun, "The First Crossing" by R. H. Palenske, "Hyacinthie Macaw" by Diana Thorne, and "Ohio River Town" by Frances F. Dodge.

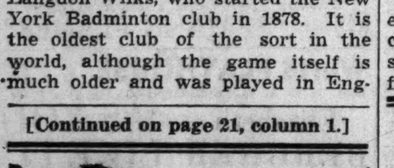

WHEN the ground is honeycombed with late frosts, seed will sink in and germinate under most favorable conditions. Sow 1 lb. of Vaughan's Chicago Parks Lawn Seed and apply 10 lbs. of Vaughan's Lawn and Garden Fertilizer to each 300 square feet.

Vaughan's Private Estate Bent Formula A blend of the highest quality lawn grasses, including an important percentage of bent grasses, making a beautiful, velvety lawn. Lb., 70c; 2 lbs., $1.40; 5 lbs., $3.45; 20 lbs., $13.25.

Vaughan's Chicago Parks Lawn Seed contains Kentucky Blue Grass, Red Top and White Clover of the highest quality. Our Columbian mixture is a companion mixture for shady places. All bear labels, stating exact analyses. Price, ½ lb., 30c; 1 lb., 50c; 5 lbs., $2.40; 10 lbs., $4.75; 100 lbs., $40.00.

Vaughan's Lawn and Garden Fertilizer This is a rich, quick acting, odorless mineral fertilizer of the formula 4-8-6 (4 parts nitrogen). 10 lbs., 85c; 25 lbs., $1.25; 100 lbs., $3.25.

Mail Orders Promptly Filled
Phone CENtral 0534

Vaughan's Seed Store

10 W. Randolph St. 601 W. Jackson Blvd.

Neumode
• HOSIERY •

fine quality
SUBSTANDARDS

55c
2 PAIRS $1

Thrifty women wait for our month-end sale of SUBSTANDARDS. They know these inspected irregulars of higher-priced hose are splendid buys.

19 Neumode Hosiery Shops in Chicago and Suburbs

New Shop—220 Merchandise Mart

Ensemble with

Red Fox

$69.75

There's such an air of quiet elegance about its fine new woolen and exquisite tailoring. Wool lace adds a note of feminine charm to the back and sleeves of the dress. A luxuriously flattering Red Fox collar. In Rob Roy Blue, Toast, St. James Rose and Black. The same ensemble trimmed with Wolf, $59.75.

The hat, a copy of a French model, in fine straw with cornflowers $14.75

JOHN T. SHAYNE
Michigan at Randolph

All eyes are on the bride!

Let her wear the right foundation

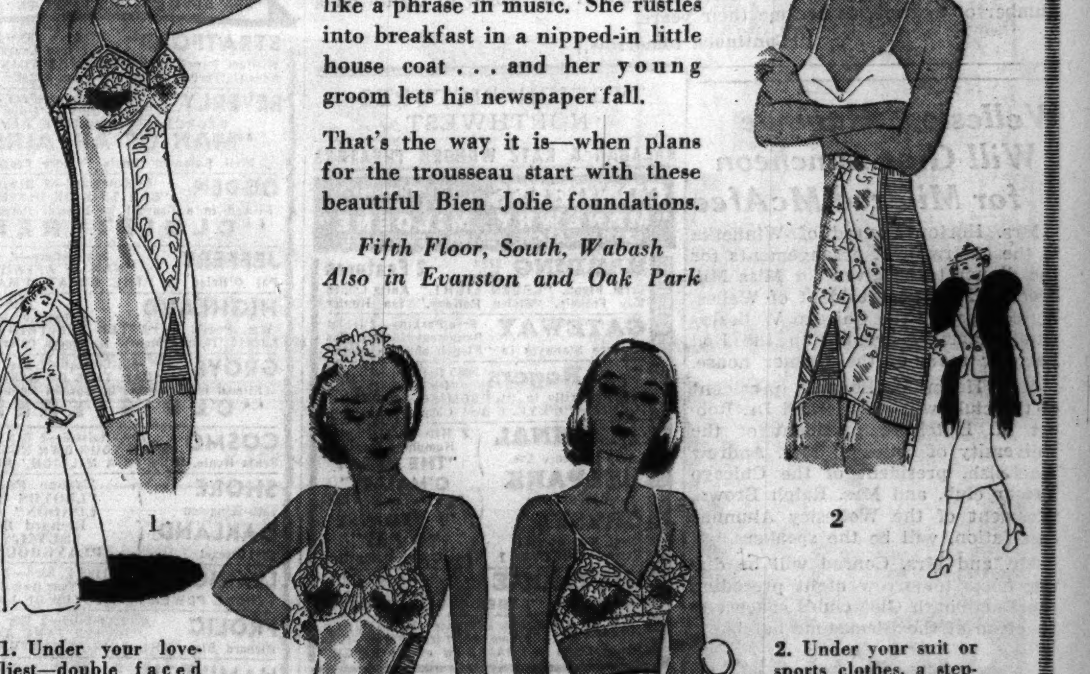

She kneels at the altar . . . and her gown fits superbly. She leans on the deck rail . . . and the long, clean line of her sports frock is like a phrase in music. She rustles into breakfast in a nipped-in little house coat . . . and her young groom lets his newspaper fall.

That's the way it is—when plans for the trousseau start with these beautiful Bien Jolie foundations.

Fifth Floor, South, Wabash
Also in Evanston and Oak Park

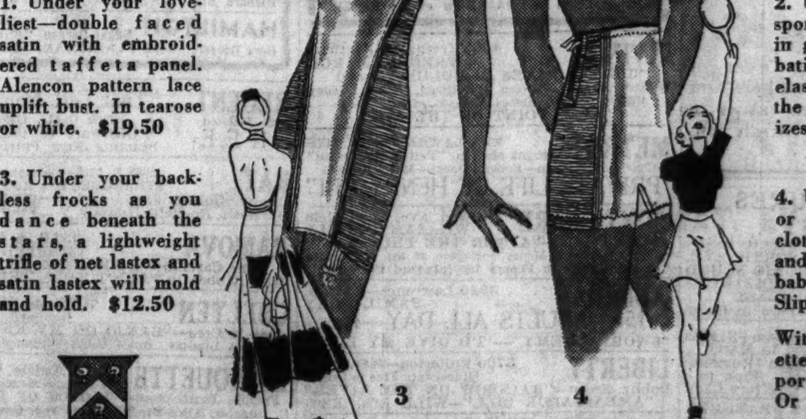

1. Under your loveliest—double faced satin with embroidered taffeta panel. Alencon pattern lace uplift bust. In tearose or white. $19.50

2. Under your suit or sports clothes, a step-in girdle of imported batiste and French elastic. It fits well up the waistline, slenderizes hips. $13.50

3. Under your backless frocks as you dance beneath the stars, a lightweight trifle of net lastex and satin lastex will mold and hold. $12.50

4. Under your shorts or active sports clothes, a net lastex and satin pantie with baby Talon fastening. Slips on in a jiffy. $10

With it, a lace bandette, $2.25. In imported fabric, $1.85. Or in batiste, $1.25

MARSHALL FIELD & CO.

TRUTH TO TELL

By Alice Grant Rosman

[Copyright: 1937: By Alice Grant Rosman.]

SYNOPSIS.

Malcolm and Susan Dubenny's parents died in a flu epidemic during the war. Susan was taken by her mother's parents, the Somervilles. Mrs. Somerville refused the boy in hatred of his father who had eloped with her daughter. Malcolm went to live with his Aunt Lorna and Uncle Hugh Lowell, his father's half brother. Now 15, Malcolm has not seen his little sister for nine years and longs to meet her. He sets off on his bike on a secret mission to Crofter's End, the Somerville estate. In the woods of the estate the children meet. Susan denies she has a brother. Mrs. Somerville's sister, Alison Loftus, returns to England after a long absence and visits Crofter's End. In her Susan finds a friend. Mrs. Somerville maliciously tells her that her aunt disapproves of her. Alison antagonizes Mrs. Somerville by her concern about the fate of the boy Malcolm, and her visit is cut short.

INSTALMENT XVI.

THE LOST BOY.

"Has it occurred to you, Alison," Michael Loftus said, "that Charlotte, never having given Jonathan an heir herself, would not have welcomed Dubenny's son in that capacity, however empty a title it may be nowadays?"

Mrs. Loftus looked up quickly.

"She never liked Jonathan's affection for our boys, you know . . . you may be right; though she wouldn't admit it, even to herself. She wraps up her own actions in a kind of virtuous reasonableness. She even took me in for half an hour."

She thought again of that day at Crofter's End, and her drive with her brother to the train, the old content between them in spite of what had passed. And then of the solitary child in the garden, who might have had a similar relationship—at least a companion approaching her own years. What was she going to think of the position later on? Even Charlotte might be powerless to keep her in that artificial atmosphere indefinitely. If her mother had revolted from it in 1912 what of the Susan of some years hence, in a world where it had become the rule rather than the exception for the young to stand upon their rights and go their own way?

Though Charlotte deserved to reap the whirlwind, why should Jonathan be swept away in it . . . and there was Sue herself . . . and this boy, the unknown quantity, to whom Mrs. Loftus found her mind perpetually returning.

"By Jove, it's cold, Alison. Are you ready to turn in?" said the Admiral.

She nodded and followed him to the lift. A party of people were coming in through the swing-doors from the street.

Mrs. Loftus shivered in the sudden draft and thought again of the boy, perhaps somewhere out in the cold and rain, not properly clothed and ill fed, countering that fear, however, with Irene's common sense suggestion of the "squalor" in which he had been left.

Malcolm was, in fact, comfortably asleep—forgetting the enemy Somervilles and even his sister Susan.

He was at an age to be increasingly aware, in fact, that young sisters were actually rather a blot on the landscape, an inconvenient impediment to male undertakings.

Tim's home, for instance, was infested with them at this season.

Tim Field's father belonged to an old established firm of solicitors and his mother drove her own car, divided her days between golf and bridge, and always required a week of dinners in town to make her human again, she said, after her children's holidays. She was quite fond of them, wrote to them meticulously while they were at school and attended their speech day or other necessary occasions without fail. But she would have liked them to hibernate during the holidays. As nature had failed to arrange this for her, she encouraged friends and relatives to invite them to stay, occasionally giving in with rather bored astonishment to the insistence of her young that these visits must be returned.

Tim was now old enough to follow his own desires and preferred knocking about with Malcolm to entertaining or being entertained. Having a financial streak in him he had hired himself to clean his mother's car for a wage these holidays, thereafter engaging Malcolm as unpaid assistant on the grounds that to know nothing about a car practically amounted to illiteracy.

After one strenuous afternoon of his education during Christmas week, Malcolm had had a horrifying experience. The two boys had gone to Tim's room to clean up and regale themselves on mince pies and cake, abjuring tea because the dining room was a perfect shambles, Tim said, with the little beasts and their friends.

Shambles seemed almost the right word somewhat later when Malcolm was about to go home, for running down the dark stairs, he found himself treading on something soft and yielding, which first moaned and then attacked him viciously.

"You trod on me," hissed the furious voice of a little beast.

"I say, I'm most frightfully sorry," exclaimed Malcolm, whose heart was thumping with fright. He had thought he had killed it, whatever it was. "But w——, what on earth were you doing there?"

"Go away! I came out to be sick, if you must know," retorted the virago, and Malcolm fled before she could carry this purpose into execution.

It had been an unnerving experience. He could not have believed that little girls were so unpleasantly squashy to tread on, and had momentarily expected a visit from Tim's father announcing that the child was maimed for life and what did Malcolm's uncle propose to do about it?

The incident had inoculated him against the tribe of young sisters and if the child at Crofter's End had invaded his dreams tonight he would have been disgusted, but undisturbed.

The "hostile relatives" meanwhile—riff-raff of Mrs. Somerville's imagination—were pursuing their scandalous avocations downstairs.

Lorna was knitting a pullover for Malcolm and at the same time brushing up her German against a change of holiday next summer if conditions in central Europe should seem sufficiently calm. Hugh, rather doubtfully, had taken up a war novel. People were reading them again; they had recovered from the first revulsion from a subject too painfully near; this was January, 1928. Hugh, in spite of his doubts, had become absorbed.

"I am glad he is not an octopus," remarked Lorna.

"Eh?"

"Malcolm." She held out her knitting. "His arms are so long. By the way, I see Tim has acquired his first dinner jacket."

Hugh looked over the top of his book.

"You might bring up that motion again in about three years' time," he suggested mildly.

Well before three years had passed, Malcolm did acquire a dinner jacket by sheer size, or brute force as his uncle chose to put it.

The boy remained in the "undesirable" surroundings to which Charlotte Somerville had condemned him, not in the least aware of how much the household at Kew revolved about him, but fond of his home and ready to rule it.

At school Dubenny was considered a likable chap; moreover, he was becoming somewhat of a power in the school. Doggedly he had kept to his purpose, and certain learned gentlemen, while careful to mask the fact with the accustomed sarcasm, considered him a promising youngster. He became a fair cricketer, played tennis well, and was a good shot. In sport he would never set the Thames on fire, but at 17 he was head of his house with a chance of being head of the school if he stayed the course and did not go up to Oxford too soon. Malcolm privately knew all about that. He could not afford to wait, but would make for Oxford when—or if— he won a scholarship. The old intimacy between Malcolm and Tim had not been broken, though Tim was now at Heidelberg for a year, before going up to Cambridge to study law and enter his father's firm. During this separation they corresponded and set the various rulers of the world to rights on a number of matters, as became their years.

[Continued tomorrow.]

Wellesley Alumnae Will Give Luncheon for Mildred McAfee

Mrs. Horton Conrad of Winnetka is the chairman of arrangements for the dinner to be given for Miss Mildred H. McAfee, president of Wellesley college, by the Chicago Wellesley club tomorrow evening in the Red Lacquer room of the Palmer house.

Miss Helen M. Bennett, president of the club, will preside and Dr. Robert M. Hutchins, president of the University of Chicago; Mrs. Andrew MacLeish, president of the Chicago Vassar club, and Mrs. Ralph Brown, president of the Wellesley Alumnae association, will be the speakers.

Mr. and Mrs. Conrad will be dinner hosts tomorrow night preceding the Dartmouth Glee club's concert to be given at the Blackstone hotel.

* *

True Sisters.

Johanna No. 9, United Order of True Sisters, will have a Mothers and Daughters' day program at 1:30 o'clock today at Emil G. Hirsch center, 4622 South Park way.

GASOLINE ALLEY—YOU CAN TAKE MY WORD FOR IT

Reg. U. S. Pat. Off.: Copyright, 1937, by Chicago Tribune-N. Y. News Syndicate, Inc.

MOTION PICTURES DOWNTOWN

TOMORROW! LIFTS YOU UP - UP - UP! TO A NEW HIGH IN ENTERTAINMENT! 8 BIG SONG HITS including "WHERE ARE YOU" "JAMBOREE" "THAT FOOLISH FEELIN'" "BLAME IT ON THE RHUMBA" and others! TOP OF THE TOWN. The Biggest Stars of Tomorrow in the Picture of Today! A New Universal Picture with DORIS NOLAN, GERTRUDE NIESEN, GEORGE MURPHY, MISCHA AUER, HUGH HERBERT, HENRY ARMETTA, ELLA LOGAN, GREGORY RATOFF, THE THREE SAILORS. AND ON STAGE Welcome Home BENNY MEROFF AND HIS ALL-NEW ORCHESTRA in a Swing Revue with THE JAMBERS, THE WALTZERS, JACK MARSHALL, FLORENCE GAST, LARRY POWELL, JEANNE WALKER, MISS SONIA, JOHNNY CRAIG and others. LAST DAY Katharine HEPBURN, Franchot TONE, "QUALITY STREET"—Stage—EDGAR KENNEDY. RKO PALACE. OPEN 10:45. Price Changes at 1 and 6:30. RANDOLPH AT LA SALLE.

BALABAN & KATZ WONDER THEATERS

CHICAGO. STATE NEAR RANDOLPH. Open 10:30 • Pr. Chg. 1 & 6:30. LAST DAY Robt. TAYLOR • Jean HARLOW "Personal Property". Tomorrow HER SEETHING PASSIONS WILL JOLT YOU LIKE AN ELECTRIC SHOCK! SCARLET her profession! BLOOD RED her fury! . . . DANGEROUS her love! . . Bette Davis is a shameless "MARKED WOMAN" HUMPHREY BOGART. Warner's dramatic sensation ISABEL JEWELL, EDUARDO CIANNELLI, ALLEN JENKINS. We DO NOT recommend this for youngsters! ON STAGE A Balaban & Katz production Brimming with fun, surprise, song! The WEIRE BROS. Europe's three "mad hatters". FRAZEE SISTERS ★ STADLER & ROSE ★ JOHN TIO. 28 - Evans Ballet Dancers - 28.

ORIENTAL. RANDOLPH NEAR STATE. Open 10:15 • Pr. Chg. 1 & 6:30. Last Day "PARADISE on PARADE" REVUE. SCREEN: Jane WITHERS "Holy Terror". Tomorrow Brand new stage insanity! Whoops! In Person! OLSEN & JOHNSON in their new revue "Fun Marches On" with 50 CRAZY PEOPLE. Drama with the fire and dynamite of "Fury"! LIONEL BARRYMORE, CECILIA PARKER, ERIC LINDEN, MICKEY ROONEY in "A FAMILY AFFAIR". The Grand Cast of "AH WILDERNESS".

GARRICK. RANDOLPH NR CLARK. Op. 8:45, Pr. Chg. 1 & 6. Fred MacMURRAY, Carole LOMBARD "SWING HIGH, SWING LOW".

ROOSEVELT. STATE NEAR WASHINGTON. Doors Open 8:45 a.m. Price Chg. 1 & 6 p.m. A RIOT! A hula-baloo of song & romance! "WAIKIKI WEDDING" BING CROSBY • BOB BURNS • MARTHA RAYE • SHIRLEY ROSS.

UNITED ARTISTS. RANDOLPH AT DEARBORN. Doors Open 8:45 a.m. Price Change 1 & 6 p.m. JEANETTE MacDONALD • NELSON EDDY "Maytime" JOHN BARRYMORE.

ORPHEUM. STATE MONROE. 30c UNTIL 1 P.M. 14th Big Week. ADULTS ONLY! ECSTASY.

LAST DAY McVICKERS. MADISON ST. near STATE. OPEN 8:45 A.M. PRICE CHANGE at 1:00 and 6:30. GARBO, Robt. Taylor "Camille". Kay Francis "STOLEN HOLIDAY". TOMORROW • 2 NEW HITS. ERROL FLYNN, ANITA LOUISE in "GREEN LIGHT" PLUS JESSIE MATTHEWS "Head Over Heels IN LOVE".

STATE-LAKE. Open 10:30. 20c to 1. —STAGE— ANN SUTER, Radclif & Rodgers, Verne Buck, Others. VIRGINIA BRUCE, MELVYN DOUGLAS "WOMAN OF GLAMOUR".

WOODS. 15c to 6:30. RICHARD DIX "DEVIL'S PLAYGROUND". LA SALLE. Tyrone Power, Madeleine Carroll "LLOYDS OF LONDON".

SONOTONE. 66 E. VAN BUREN. 25c to 2 P. M.—35c to 6:30. STARTING TOMORROW. CONT. NOON TO MIDNITE. Soviet Russia's Latest Hit "A GREATER PROMISE" (BIROBIDJAN)—English Dialog Titles. Outstanding Cast of Moscow Art Theatre Players and Yamerny Artists. LAST DAY "SPAIN IN FLAMES".

World PLAYHOUSE. 410 S. Mich. Ave. Cont. 11:45 A. M. to Midnight—35c to 6:30 P. M. Elisabeth BERGNER 'AS YOU LIKE IT' SHAKESPEARE'S IMMORTAL COMEDY.

CLARK. MADISON & CLARK. 15c, 7:45 A. M. to 6:30 P. M. WILLIAM BOYD, JIMMY ELLISON "BORDERLAND". Robt. Young, Madge Evans—'Death on the Diamond'.

MONROE. MONROE & DEARBORN. 15c, 8:15 A. M. to 6:30 P. M. SONJA HENIE, RITZ BROS. "ONE IN A MILLION". C. Ruggles, Alice Brady—'Mind Your Own Business'.

NORTH. BALABAN & KATZ WONDER THEATERS

UPTOWN. BROADWAY & LAWRENCE. LAST DAY! Open 1 P. M.—2 FEATURES. Dick Powell—Ritz Bros.—Alice Faye "ON THE AVENUE". Merle Oberon "Beloved Enemy" Brian Aherne. Tomorrow 2 HITS! THEIR SIN WAS LOVING! Claudette COLBERT, Fred MacMURRAY "MAID OF SALEM" plus TYRONE POWER, LORETTA YOUNG, DON AMECHE "LOVE Is News". 1936 ACADEMY AWARD WINNER. NEW MARCH OF TIME.

GRANADA. Sheridan-Dev. LAST DAY! 2 Features. Errol Flynn, Anita Louise, "Green Light". Plus KAY FRANCIS, "STOLEN HOLIDAY".

RIVIERA. Brdwy.-Lawr. LAST DAY! 2 Features. GARBO loves Robt. TAYLOR in "CAMILLE". & Joseph Calleia, "MAN of the PEOPLE".

CENTURY Clark-Diversey. BELMONT Lincoln-Ashland. PANTHEON Sheridan-Wilson. NORTOWN Western-Devon. Open 1:30—LAST DAY! Barbara STANWYCK "PLOUGH and the STARS" —PLUS— ROBERT YOUNG, ANN SOTHERN "DANGEROUS NUMBER".

NORSHORE. Howard-Clark—LAST DAY. "Dangerous Number" & Geo. Brent, "God's Country & the Woman".

LAKESIDE. 4728 Sheridan. 2 Features. "Under Cover of Night". Edmund Lowe & "They Wanted to Marry".

COVENT. 2653 N. Clark. 2 Features. "ONE IN A MILLION". SONJA HENIE Plus 'LLOYDS OF LONDON'.

ROSEWOOD. 1823 MONTROSE. MAT. DAILY—3 FEATURES. LILY PONS, GENE RAYMOND, JACK OAKIE "THAT GIRL FROM PARIS". "DESIRE"—Gary COOPER, Marlene DIETRICH. "KING OF HOCKEY"—Dick Purcell, Marie Wilson. Extra! "ROBINSON CRUSOE" with UNCLE DON. Sun.: 3 Days: 'One in a Million' & 'Lloyds of London'.

HOWARD. Howard St. "L"—Free Parking. Open 1:30—TWO FEATURES. WILLIAM POWELL, MYRNA LOY "AFTER THE THIN MAN". PAT O'BRIEN, ANN SHERIDAN "THE GREAT O'MALLEY".

ADELPHI. 7074 N. CLARK. Rog. Pk. 1039—15c 2 to 6:30. LILY PONS—"THAT GIRL FROM PARIS".

NORTH

• JULIAN. 918 Belmont—MAT. DAILY. SWEDISH COMEDY FILM! ("GIRL GOES DOMESTIC") "FROKEN BLIR PIGA". With ERNST EKLUND, MARIANNE LOFGREN. Also—NEW SWEDISH SHORT SUBJECTS.

• SHERIDAN. 4038 Sheridan—2 Hits! Barbara STANWYCK, Preston Foster, "PLOUGH AND THE STARS". HUMPHREY BOGART, "BLACK LEGION". STARTS TOMORROW—ON THE STAGE MAJ. BOWES' AMATEURS.

• VOGUE. 3810 Broadway—Chester Morris, Leo Carrillo, 'I Promise to Pay'. Wm. Powell, Myrna Loy, "AFTER the THIN MAN".

• MODE. 3912 Sheridan—2 Features. Fredric March, Evelyn Venable "DEATH TAKES A HOLIDAY" and Wallace Beery, Maureen O'Sullivan, Robert Young, Robert Taylor, James Gleason, Lewis Stone "WEST POINT OF THE AIR".

• 400. 6746 Sheridan—JEAN MUIR, DONALD WOODS, "ONCE A DOCTOR" and BOBBY BREEN, "RAINBOW ON THE RIVER".

• DEVON. 6225 Broadway—Guy Kibbee 'DON'T TELL THE WIFE'. Wm. Powell, Myrna Loy, "AFTER the THIN MAN".

• BIOGRAPH. 2433 Lincoln. E. Lowe "Under Cover of Night". Freddie Bartholomew, "LLOYDS OF LONDON". FREE—LARGE MIXING BOWLS to the LADIES.

• No. CENTER. 4037 Lincoln—Guy Kibbee "Don't Tell the Wife" & Wm. Powell, Myrna Loy, "AFTER the THIN MAN".

• DAVIS. 4614 Lincoln—Guy Kibbee, Sybil Jason, "CAPTAIN'S KID". EDMUND LOWE, "UNDER COVER OF NIGHT".

• BUCK'M. 3319 N. Clark—2 Features. Chester Morris, Leo Carrillo "I PROMISE TO PAY" and "THE OUTCAST".

• ARGMORE. 1040 Argyle—2 HITS! "SINNER TAKE ALL". Jack Oakie, Lily Pons, "GIRL FROM PARIS".

• VIC. Sheffield & Belmont—Guy Kibbee, Sybil Jason, "CAPTAIN'S KID". Freddie BARTHOLOMEW, 'LLOYDS OF LONDON'. FREE—2 Pieces—Sugar & Flour Shakers to Ladies.

SOUTH. WARNER BROS. THEATERS

CAPITOL. Today for Eight Days! Doors Open at 1:30. 79th-Halsted—Park Free. 2—Grand Features—2. "GREEN LIGHT" By Lloyd C. Douglas, Author of "Magnificent Obsession". ERROL FLYNN, ANITA LOUISE. "SEA DEVILS" with Victor McLAGLEN, Preston FOSTER, Ida Lupino.

AVALON. 79th & Stony. FREE PARKING. LAST DAY: 'GREEN LIGHT' —and— "SEA DEVILS". TOMORROW: "ON THE AVENUE" —and— "BELOVED ENEMY".

STRATFORD. 63rd-Halsted. Myrna Loy and Asta, William Powell in "AFTER THE THIN MAN". Added! 'Torture Money' & Popeye Color Cartoon.

BEVERLY. 95th-Ashland—Free Parking. Deanna Durbin, 'Every Sunday'. GEORGE ARLISS—RENE RAY "MAN OF AFFAIRS". Well Balanced Single Feature Program!

OGDEN. 63rd-Ashland—2 Big Features. "CAN THIS BE DIXIE?" and Filmed in a Convent by Special Permission! "CLOISTERED".

JEFFERY. 71st-Jeffery—2 Features. "MAN OF AFFAIRS" and Pat O'Brien in "THE GREAT O'MALLEY".

HIGHLAND. 79th-Ashland. Myrna Loy and Asta, Wm. Powell in "AFTER THE THIN MAN". Added! 'Torture Money' & Popeye Color Cartoon.

GROVE. 79th-Cottage—2 Big Features. "CAN THIS BE DIXIE?" and Filmed in a Convent by Special Permission! "CLOISTERED".

COSMO. 79th-Halsted—2 Big Features. "MIND YOUR OWN BUSINESS". Sonja Henie, 'ONE IN A MILLION,' Ritz Bros.

SHORE 75th-Kingston. OAKLAND 3947 Drexel. Tyrone Power "LLOYDS OF LONDON" and Richard Dix "DEVIL'S PLAYGROUND".

LEXINGTON. 1162 E. 63rd—2 Features. "Mind Your Own Business". TYRONE POWER in "LLOYDS OF LONDON".

FROLIC. 55th-Ellis—2 Big Features. "SINNER TAKE ALL" and Richard Dix, "THE DEVIL'S PLAYGROUND".

HAMILTON. 71st-Paxton. Edgar Bergen, "Nut Guilty". Gary Cooper, "THE PLAINSMAN," Jean Arthur.

REGENT. 6826 Halsted. FREE. "That Girl from Paris" Jack Oakie, Gene Raymond. Dishware to the Ladies. Starting New Petti-point Set.

RAY. 2638 E. 75th—Constance Cummings "STRANGERS on a HONEYMOON". Dionne Quints, Jean Hersholt, Rochelle Hudson "REUNION".

RAMOVA. 35TH & HALSTED. CHESTER MORRIS, Leo Carrillo—"I PROMISE TO PAY". Guy Kibbee in "DON'T TELL THE WIFE".

CHELTEN. 79TH & EXCHANGE. Barbara Stanwyck, Joel McCrea—"BANJO ON MY KNEE" and Margaret Lindsay, Bruce Cabot—"Sinner Take All".

MARQUETTE. 63rd & Kedzie. Open 1:30. 2 Feats.—Madeleine Carroll, Freddie Bartholomew—"LLOYDS OF LONDON". C. Ruggles, Alice Brady—"Mind Your Own Business".

HIGHWAY. 63rd & Western—Op. 1:30. Madeleine Carroll, Freddie Bartholomew—"LLOYDS OF LONDON". C. Ruggles, Alice Brady—"Mind Your Own Business".

DREXEL. 858 E. 63d—15c to 6:30 P. M. Two Big Hits—Robert Young in "DEATH ON THE DIAMOND". "LUCKIEST GIRL IN THE WORLD".

METROPOLITAN. 47th-So. Parkway. 2—Big Features—2. Pat O'Brien in "THE GREAT O'MALLEY". Chester Morris—"I PROMISE TO PAY".

SOUTH. BALABAN & KATZ WONDER THEATERS

TIVOLI. COTTAGE GR. at 63rd. LAST DAY! OPEN 12:45—2 FEATURES. Dick Powell—Ritz Bros.—Alice Faye "ON THE AVENUE". Merle Oberon "BELOVED ENEMY". Tomorrow 2 HITS! THEIR SIN WAS LOVING! Claudette COLBERT, Fred MacMURRAY "MAID OF SALEM" plus TYRONE POWER, LORETTA YOUNG, DON AMECHE "LOVE Is News". 1936 ACADEMY AWARD WINNER. NEW MARCH OF TIME.

SOUTHTOWN. 63rd & HALSTED. FREE PARKING ON PREMISES. OPEN AT 1—2 FEATURES. SYLVIA SIDNEY "YOU ONLY LIVE ONCE". JOSEPH CALLEIA "MAN OF THE PEOPLE". Tomorrow 2 FEATURES. Irving Berlin's "ON THE AVENUE" DICK POWELL, RITZ BROS., MADELEINE CARROLL, ALICE FAYE plus Merle OBERON, Brian AHERNE "Beloved ENEMY".

TOWER. 63rd-Stony Island. 2 Hits. Barbara Stanwyck, 'PLOUGH & the STARS' & 'DANGEROUS NUMBER'.

MARYLAND. 63rd-Maryland. 2 Hits. Myrna Loy, Wm. Powell 'AFTER THE THIN MAN' & 'The OUTCAST'.

PICCADILLY. 51st AND BLACKSTONE. Charles LAUGHTON "REMBRANDT". JEAN ARTHUR, GEORGE BRENT "MORE THAN A SECRETARY".

JACKSON PK. 6711 STONY ISLAND. 2 FEATURES. Fred. Bartholomew, Sir Guy Standing "LLOYDS of LONDON". Betty Furness—"THEY WANTED TO MARRY".

KIMBARK. 6240 Kimbark—Mat. Daily. Drs. Op. 1:30 P. M.—2 Feats. Gary Cooper—"THE PLAINSMAN". Rosalind Keith—"FIND THE WITNESS".

MIDWAY. Cottage-63rd—Bruce Cabot "SINNER TAKE ALL". Joel McCrea, Barb. Stanwyck "BANJO ON MY KNEE".

COMMERCIAL. 9150 Commercial. Op. 11:30. CHESTER MORRIS, LEO CARRILLO—"I PROMISE TO PAY" & Wm. Powell, M. Loy, "AFTER THE THIN MAN".

COLONY. 59th & Kedzie—Open 6—2 Feat. Queen of the Silvery Skates. Sonja Henie, Adolphe Menjou—'ONE in a MILLION'. Claire Trevor—"STAR FOR A NIGHT".

MICHIGAN. 110 E. Garfield—2 Features. "BREEZING HOME" and Freddie BARTHOLOMEW, 'LLOYDS OF LONDON'.

WEST

MADLIN. 1910 Madison—2 Feats. Ovenware Free to Ladies. Jack Oakie—"THAT GIRL FROM PARIS". WILL ROGERS—"AMBASSADOR BILL".

AVENUE. Cicero at Jackson. Guy Kibbee, "Big Noise". PAUL MUNI "LOUIS PASTEUR".

4 STAR. 2418 W. Madison—2 Features. M. Lindsay, A. Louise, 'Personal Maid's Secret'—Powell, O'Brien, Dvorak—"College Coach".

JOY. Roosevelt & Ashland—2 FEATURES. ERROL FLYNN—"CAPTAIN BLOOD". Barbara Stanwyck, Robt. Young, "RED SALUTE".

CRAWFORD. 19 S. Crawford—2 Features. "LLOYDS OF LONDON". SONJA HENIE—"ONE IN A MILLION".

WEST END. 121 N. Cicero—2 FEATURES. "LLOYDS OF LONDON". SONJA HENIE—"ONE IN A MILLION".

WEST. BALABAN & KATZ WONDER THEATERS

MARBRO. MADISON nr CRAWFORD. LAST DAY! Open 1 P. M.—2 FEATURES. Dick Powell, Ritz Bros., Madeleine Carroll "ON THE AVENUE". Merle Oberon "Beloved Enemy" Brian Aherne. Tomorrow 2 HITS! THEIR SIN WAS LOVING! Claudette COLBERT, Fred MacMURRAY "MAID OF SALEM" plus TYRONE POWER, LORETTA YOUNG, DON AMECHE "LOVE Is News". 1936 ACADEMY AWARD WINNER. NEW MARCH OF TIME.

PARADISE. Crawford-Washington. 2 HITS—Open 1:30. Ann Sothern, 'Dangerous Number,' Robt. Young, Melvyn Douglas in "Woman of Glamour".

MANOR North & Central. STATE 5814 W. Madison. SENATE Madison & Kedzie. Central Pk. 3535 W. Roosevelt. 2 Hits—Leo Carrillo, Helen Mack with Chester Morris in "I PROMISE TO PAY". Plus—Warren William, Karen Morley, Lewis Stone "OUTCAST". Extra—POPEYE 2 reel color production.

ALL NEW BROADWAY STRAND. 1641 WEST ROOSEVELT ROAD. WILLIAM POWELL, MYRNA LOY "AFTER THE THIN MAN". WARREN WILLIAM, KAREN MORLEY "THE OUTCAST". POPEYE in "SINDBAD, THE SAILOR". FREE PARKING FOR OUR PATRONS.

BYRD. Cicero & Madison. Wallace Beery, "AH, WILDERNESS". GARY COOPER, CAROLE LOMBARD, LIONEL BARRYMORE—"NOW AND FOREVER".

AMERICAN. 8 N. Ashland—2 Features. Wm. Powell, Myrna Loy "AFTER THE THIN MAN" & Chester Morris, Leo Carrillo—"I PROMISE TO PAY".

NORTH

LINCOLN. 3164 Lincoln at Belmont. Matinee Price 1-6:30 P. M. 2,000 Years of Mystery Revealed. Filmed by Special Permission of Pope Pius XI. "CLOISTERED". Also Comedy—Newsreel—Musical and Cartoon.

WINDSOR. 1225 N. Clark—Open 1:30. JANE WITHERS, Slim Summerville—"CAN THIS BE DIXIE?" GEORGE ARLISS, "Man of Affairs".

PLAZA. 308 W. NORTH AVE. Donald Woods, Fredric March—Olivia De Havilland "ANTHONY ADVERSE".

CALO. 5400 N. Clark. Open 1 P. M. Matinee Daily—M. Carroll, Freddie Bartholomew "LLOYDS of LONDON".

RIDGE. DEVON AT CLARK. Doors Open 1:30 P. M.—2 Feats. Richard Dix, Dolores Del Rio—"Devil's Playground". Also "Mind Your Own Business".

BRYN MAWR. 1125 Bryn Mawr at "L". Sta. Mat. Daily. Op. 1. "Lloyds of London"—"Devil's Playground".

CINEMA. ONE DAY ONLY. Francis Lederer—Elissa Landi "A MAN OF TWO WORLDS".

PANORAMA. 717 Sheridan—Open 6. "AMBASSADOR BILL". May Robson in "WOMAN IN DISTRESS".

LAKE SHORE. 3175 Broadway—2 Features. "SINNER TAKE ALL". Sylvia Sidney in "WOMAN ALONE".

BUGG. 2 FEATURES—Bruce Cabot "SINNER TAKE ALL". Barbara Stanwyck—"BANJO ON MY KNEE".

GOLD COAST 15c. CLARK & NORTH. Marlene Dietrich—"GARDEN OF ALLAH".

DEARBORN. 40 W. Division. Op. 5:45. "ROSE MARIE". Also "THESE THREE"—Merle Oberon.

DE LUXE. 1141 Wilson—Fredric March, Charles Laughton. Norma Shearer—"Barretts of Wimpole St."

MOTION PICTURES NORTHWEST. BALABAN & KATZ WONDER THEATERS

CONGRESS. 2135 Milwaukee Ave. Open 11:30. Last Day. "MANEWRY MILOSNE". EXTRA LATEST POLISH NEWS REEL.

HARDING. 2724 Milw. 2 Features. Errol Flynn, "GREEN LIGHT," Anita Louise. Kay Francis, "Stolen Holiday," Ian Hunter.

GATEWAY. Free Parking—2 HITS. Dangerous Number Plus Barbara Stanwyck in "Plough and the Stars".

Will Rogers. 5635 Belmont—2 HITS. "OUTCAST"—Plus Leo Carrillo in "I PROMISE TO PAY". Extra—POPEYE 2 Reel Color Production.

TERMINAL 3315 Lawrence Ave. BELPARK Cicero & Belmont. CRYSTAL North & California. 2 Hits—Pat O'Brien, Humphrey Bogart "THE GREAT O'MALLEY" PLUS—Leo Carrillo "I PROMISE TO PAY". Extra—POPEYE 2 Reel Color Production.

BILTMORE. Division-Damen—2 Hits. Mind Your Own Business. Edmund Lowe, 'UNDER COVER OF NIGHT'.

ALBA. Kedzie & Lawrence—2 FEATURES. Lily Pons, 'Girl from Paris'—Plus Bobby Breen in "RAINBOW on the RIVER".

IRVING. 4003 Irving—2 Features. FREDRIC MARCH "DEATH TAKES A HOLIDAY" and Wallace Beery, Maureen O'Sullivan, Robert Young, Robert Taylor, James Gleason, Lewis Stone "WEST POINT OF THE AIR".

METRO. 3308 LAWRENCE—2 HITS. Frank Morgan, "Perfect Gentleman". Charles Laughton—Robert Donat—Merle Oberon "PRIVATE LIFE OF HENRY VIII".

MONT CLARE. Grand Ave. at Harlem. WILLIAM POWELL, MYRNA LOY—"AFTER THE THIN MAN". Added: "Torture Money"—Expose of the Ambulance Chasing Racket & Popeye in "Sindbad the Sailor".

ADMIRAL. 3940 Lawrence—2 Feats. FAMILY DAY. 15c—ADULTS ALL DAY—15c. "SWORN ENEMY"—"I'D GIVE MY LIFE".

LIBERTY. 3705 Fullerton—Mat. Daily. Dinnerware Free to Ladies. Bobby Breen—"RAINBOW ON THE RIVER". "AMBASSADOR BILL"—WILL ROGERS.

ALAMO. 3639 W. Chicago Ave.—Mat. Daily. Chester Morris "I PROMISE TO PAY". Jane Withers—"CAN THIS BE DIXIE?"

DRAKE. 3548 Montrose—Bake Serve. 'Lloyds of London'—F. Bartholomew. Sonja Henie—"ONE IN A MILLION".

KARLOV. Geo. Raft, Edward Arnold "THE GLASS KEY". W. C. Fields, Bing Crosby—"MISSISSIPPI".

LOGAN. Milwaukee at Sawyer—2 Features. "What Becomes of the Children?" Betty Furness—"They Wanted to Marry".

MOTION PICTURES NORTHWEST

TIFFIN. 4051 NORTH AVE. MIRROPHONIC SOUND. Jane Withers—"CAN THIS BE DIXIE?" Warren William—"THE OUTCAST". 'Sindbad the Sailor'—2 Reel Popeye in Color.

PORTAGE. 4050 Milwaukee—2 Hits. "They Wanted to Marry". "Mind Your Own Business"—Chas. Ruggles. Refrigerator Box & Cover Free to Every Lady.

CROWN. 1607 W. Division—2 FEATURES. Guy Kibbee—"Don't Tell the Wife". Wm. Powell, Myrna Loy, "AFTER the THIN MAN". Popeye Color Hit—"SINDBAD THE SAILOR".

TIMES. 4847 Milwaukee—Op. 1:30 P. M. Comedy—Musical—News. "WHAT BECOMES OF THE CHILDREN?" Ladies! Free Large Mixing Bowls.

AVON. 3827 Fullerton—2 FEATURES. Margt. Lindsay—"Sinner Take All". Jack Oakie, Lily Pons, "GIRL FROM PARIS".

EMBASSY. 3940 Fullerton—Guy Kibbee, Sybil Jason—"CAPTAIN'S KID". Freddie BARTHOLOMEW, 'LLOYDS OF LONDON'.

• SUBURBAN •

AUSTIN

SYMPHONY 20c. Hour 5:30 to 6:30. 4937 W. CHICAGO. TYRONE POWER in "LLOYDS of LONDON". Richard Dix—"THE DEVIL'S PLAYGROUND".

AMBASSADOR. Division-Austin. "RACING LADY". "The Woman Alone"—"Mysterious Crossing".

IRIS. 5748 CHICAGO AVE. M. Carroll—"LLOYDS OF LONDON". Gable, Crawford—"LOVE ON THE RUN".

PARK. 5960 W. LAKE ST. IRENE HERVEY, MAY ROBSON—"WOMAN IN DISTRESS". 15c 6 to 6:30—20c After.

AUSTIN. SYLVIA SIDNEY "THE WOMAN ALONE". Bobby Breen—"RAINBOW ON THE RIVER".

OAK PARK

SOUTHERN. 828 S. Oak Park—2 Features. Jack Oakie, Lily Pons, Gene Raymond—"THAT GIRL FROM PARIS". Barbara Stanwyck—"BANJO ON MY KNEE".

LAMAR. Marion at Lake St. "L". "REMBRANDT" CHARLES LAUGHTON.

LAKE. Lake Near Marion Street. Roland Young in H. G. WELLS' Comedy—"The Man Who Could Work Miracles".

CICERO

TOWN. Roosevelt Near Austin—2 Features. Barbara Stanwyck, Joel McCrea—"BANJO ON MY KNEE". Jack Oakie, Lily Pons, "GIRL FROM PARIS".

HARVEY

HARVEY. Mat. Daily—Op. 1:30 P. M. Warren William, "OUTCAST". Pat O'Brien—"THE GREAT O'MALLEY".

BLUE ISLAND

GRAND. MATINEE DAILY—Open 1. 2 Feat. Pat O'Brien, 'Great O'Malley'. Warren William, Karen Morley—"OUTCAST".

EVANSTON

VARSITY. Open 1:30—LAST DAY. Gladys Swarthout, Fred MacMurray, Jack Oakie, "Champagne Waltz".

VALENCIA. Open 1:30—Mat. to 6:30. Edmund Lowe, Florence Rice in "UNDER COVER OF NIGHT".

CORONET. Open 1:30—GRE. 4070. Claire Trevor, Michael Whalen, "Career Woman" & "March of Time".

WILMETTE

WILMETTE. MATINEE DAILY—20c TO 6:30 P. M. Guy Kibbee, Una Merkel "Don't Tell the Wife". Extra! Added Attraction—"Spanish War". Official, Actual Scenes—Real, Yet Unbelievable.

NO MAN'S LAND

TEATRO DEL LAGO. CHARLES LAUGHTON "REMBRANDT".

HIGHLAND PARK

ALCYON. Irene Dunne, Melvyn Douglas "Theodora Goes Wild". Guy Kibbee, Una Merkel—"Don't Tell the Wife".

PARK RIDGE

PICKWICK. Open 6 P. M.—Sybil Jason "THE CAPTAIN'S KID" & Freddie Bartholomew, Tyrone Power, Madeleine Carroll—"LLOYDS OF LONDON".

LA GRANGE

LA GRANGE. 2 FEATURES—Jane Withers "Can This Be Dixie?"—Plus Pat O'Brien in "THE GREAT O'MALLEY". Extra—POPEYE 2 reel color production.

MAYWOOD

LIDO. MATINEE DAILY—Free Parking. Gertrude Lawrence—Elsa Lanchester. CHARLES LAUGHTON "REMBRANDT". "Dangerous Number" Ann Sothern, Robert Young.

FOREST PARK

FOREST. MADISON at DES PLAINES. HUMPHREY BOGART, PAT O'BRIEN—SYBIL JASON "THE GREAT O'MALLEY".

BERWYN

NEW RITZ. 6343 W. Roosevelt. 2 Feats. Doors Open 1:30 P. M. Tyrone Power, Freddie Bartholomew, "LLOYDS OF LONDON"—Sybil Jason—"CAPTAIN'S KID". Pyrex Glassware to Ladies with Each Eve. Adm.

BERWYN. Ridgeland & Cermak—2 HITS. Warren William, "OUTCAST"—Plus Leo Carrillo, "I Promised to Pay," Chester Morris. Extra—POPEYE 2 reel color production.

HINSDALE

HINSDALE 20c. WHY PAY MORE? Feature 7:45—9:50—Edmund Lowe, Elissa Landi—"Mad Holiday"—Mystery Thriller! 1 Feature Picture Only—No Sitdown Contest Here!

GLEN ELLYN

GLEN. "LLOYDS OF LONDON". Freddie Bartholomew—Madeleine Carroll, Tyrone Power, Sir Guy Standing.

WHEATON

PARAMOUNT. 2 Feats.—Geo. Arliss "MAN OF AFFAIRS". Jane Withers—"CAN THIS BE DIXIE?"

Start Matches in Badminton Tourney Today

National Championships to Be Decided.

[Continued from page 19, column 1.]

land long before any Americans ever had heard of it.

Badgerow-May Nuptials Today.

Today's bride is Miss Susan Badgerow, daughter of Mr. and Mrs. Harve Gordon Badgerow of Winnetka, and the bridegroom is Winston Lewis May Jr., son of Mr. and Mrs. Winston Lewis May of New York. The wedding will take place at 5 o'clock in Christ church, Winnetka, with a reception following at the Indian Hill club.

This April bride is to wear a gown that is of especial sentimental interest to her family since it was first worn by her sister, Mrs. Scott J. Dow Jr. [Louise Badgerow], at her wedding several years ago. Mrs. Dow, as matron of honor, will precede the bride on the walk down Christ church aile, while Mrs. William B. Cudahy [Honore White] and Miss Allene Withers will be bridesmaids.

Mr. May will be attended by Thomas MacChesney Torrey of Scarsdale, N. Y., as best man, and Theodore Dunn, George Dow, John Cuddeback of California, and Arthur O'Brien and William Holbrook of New York will be the ushers.

After all of their friends have had the opportunity to congratulate them and drink a toast to their health at the reception, Mr. May and his bride will leave for Bermuda, where they will spend their honeymoon. They will be at home in New York after May 1.

Junior League Holds Clothes Sale Today.

The young women in charge of the Chicago Junior league's annual spring second hand clothes sale to be held this morning at 1006 South Michigan avenue are pleased with the amount and the quality of the clothes that have been given to them. Many members and their friends must be planning to purchase several new evening gowns, for a large number of evening gowns and wraps have been donated.

Miss Babbs-Ann Burton is chairman of the sale which is handled by the provisional members with the assistance of some of the junior active members.

Members of the Boys' Shelter club will meet for luncheon today at the Drake hotel where Jack Robbins, head of the Boys' Brotherhood republic, will tell about the work of the brotherhood, and two boys from the brotherhood will tell of their activities. Mrs. Edwin S. Noble is president of the Shelter club.

Among those who will be present are Mrs. Robert White, Mrs. Frederick D. Montgomery, Mrs. Raymond Cheney, Mrs. Charles S. Reed, Mrs. Edwin A. Seipp, and Mrs. Frank Pebbles. The Boys' Shelter club was organized more than 30 years ago.

Mrs. James L. Rippey will be hostess at tea following the weekly causerie of the Alliance Française this afternoon. Mme. Rene Weiller and Mrs. Ronald Webster will preside at the tea table.

Birthday Dinner for Miss Fitziu.

Robert Hall McCormick is giving a birthday dinner this evening for Miss Anna Fitziu in his penthouse on Michigan avenue overlooking Grant park.

The first two lectures on "A World Survey" by Clifton Utley will be given this morning at 11:30 o'clock at the Woman's Athletic club.

The Arts club has cards out for a lecture by Marie Louise Bousquet on "Intellectual Salons of the 18th, 19th, and 20th Centuries" next Monday morning at 11:30 o'clock.

The Lake Shore League of Women's Voters and the women's division of the Chicago city manager committee are giving a tea at the Tavern next Thursday from 4 to 6 o'clock for Murray Seasongood, former mayor of Cincinnati and former president of the National Municipal league. Mr. Seasongood will speak on "Cincinnati's Effort for Good Government."

Kennel Club Show Will Open Saturday.

There is much ado in the dog world just now as prize pets are being spruced up for the Chicago Kennel club's 36th annual show Saturday and Sunday at the Coliseum. Four of the Conway H. Olmsteds' pedigreed English bulldogs, which already have appeared at the New York show this winter, will make their bows again, and so will Hulburd Johnston's six dachshunds, which also were exhibited in New York.

A. Watson Armour will exhibit two Irish terriers, and the Orrin H. Bakers will show five of their handsome kerry blue terriers. Mrs. Bruce Borland's two pekes, Paul C. Loeber's two wire haired fox terriers, Dr. Noel S. Young's sealyham, and Livingstone E. Osborne's three chows also will compete for the John C. Eastman In Memoriam trophy, valued at $1,000. The trophy goes to the dog adjudged best regardless of breed.

Tomorrow's Menu

BREAKFAST
Grapefruit
Scrambled Eggs
Raisin Bran Muffins
Coffee Milk

LUNCH
Macaroni and Cheese
Stuffed Tomato Salad
Gingerbread Squares with Butter Cream Frosting
Tea Milk

DINNER
Shrimp Cocktail
Vegetable Plate: Broccoli with Hollandaise Sauce, Parsley, Carrot Strips, Baked Stuffed Potatoes, Honey Buttered Beets
Rolls, Butter
Rhubarb Strawberry Pie
Coffee

WINNIE WINKLE, THE BREADWINNER: They're Way Ahead of Him

HAROLD TEEN—A SAD DRAMA OF ALL FOOL'S DAY

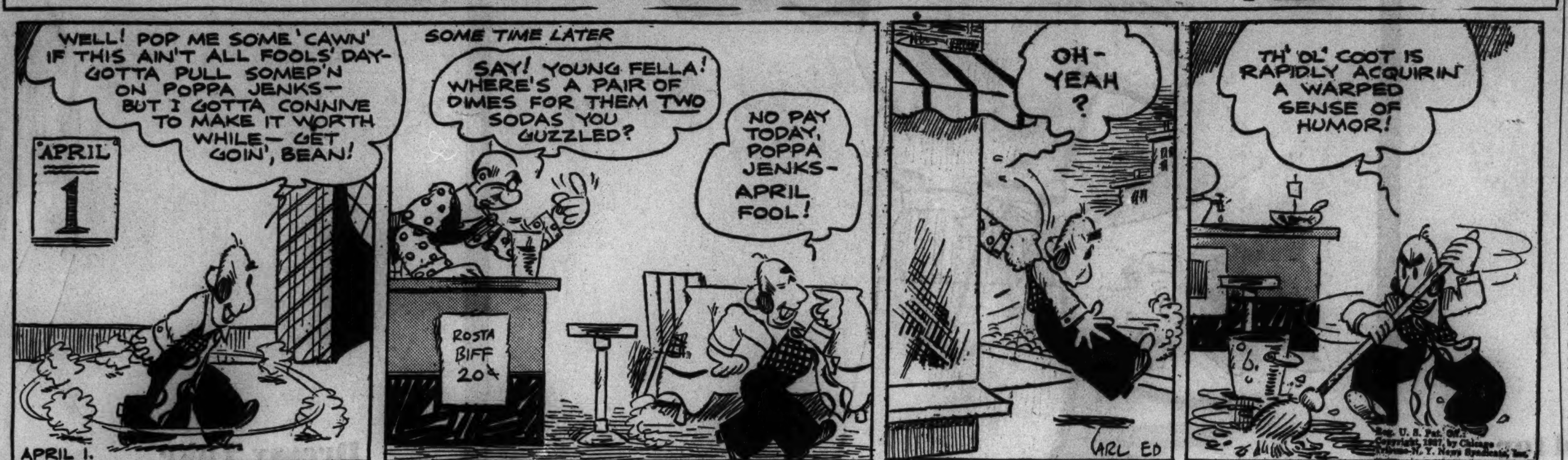

TODAY'S RADIO BROADCASTS

ON SHORT WAVES.

PARIS—12:50 p. m.—"With the Poets," by M. Charles Vildrac. TPA-3, 25.2 m., 11.88 meg.
LONDON—5:40 p. m.—"Folly to Be Wise." GSD, 25.5 m., 11.75 meg.; GSC, 31.3 m., 9.58 meg.; GSB, 31.5 m., 9.51 meg.
BERLIN—8:15 p. m.—Military concert. DJD, 25.4 m., 11.77 meg.
LONDON—9:30 p. m.—"Haunting Harmonies." GSD, 25.5 m., 11.75 meg.; GSC, 31.3 m., 9.58 meg.; GSB, 31.5 m., 9.51 meg.

CHICAGO WAVE LENGTHS.

W-G-N—720	WENR—870	WJJD—1130
WIND—560	WAAF—920	WWAE—1200
WMAQ—670	WCFL—970	WSBC—1210
WBBM—770	WMBI—1080	WGES—1360
WLS—870	WCBD—1080	WHFC—1420

A. M.
7:00—W-G-N—Good Morning program.
7:15—W-G-N—Wake Up and Sing.
WLS—Prairie Ramblers and Patsy.
7:30—W-G-N—The Golden Hour.
WJJD—Christian Science program.
7:45—WLS—Jolly Joe and His Pets.
WJJD—Kinney's Hawaiians.
8:00—WMAQ—Fashion Horoscope.
WLS—Lulu Belle and Scotty.
WJJD—Gene Walsh.
WIND—Shadows of the Past.
8:30—W-G-N—Good Morning program.
8:45—WLS—Morning Minstrels.
WJJD—Federation of Women's Clubs.
9:00—W-G-N—Len Salvo, organist [MBS].
WLS—School Time.
WIND—Lee Paul's Melody Kings.
WAAF—Miniature Concert.
WMAQ—Mrs. Wiggs.
WJJD—Bosworth Broadcast.
WCFL—German program.
9:15—W-G-N—Bachelor's Children [MBS].
WBBM—Modern Cinderella.
WIND—Good News Tunes.
WMAQ—John's Other Wife.
WLS—Ma Perkins.
9:30—W-G-N—Beauty Forum [MBS].
WBBM—Betty Crocker: Hymns of All Churches.
WIND—Monticello Party Line.
WMAQ—Just Plain Bill.
WLS—Pepper Young's Family.
9:45—W-G-N—Radio Cooking School.
WMAQ—Today's Children.
WCFL—Viennese Sextet.
WBBM—John K. Watkins.
WAAF—Rhythm Revue.
WIND—Girl in a Million.
10:00—W-G-N—Get Thin to Music [MBS].
WMAQ—David Harum.
WBBM—Mary Lee Taylor.
WLS—The O'Neills.
WJJD—Midmorning Jamboree.
10:15—WMAQ—Backstage Wife.
WBBM—Quality Twins.
WCFL—Red Hot and Blue.
WLS—Personal Column of the Air.
10:30—W-G-N—Cactus Kate.
WBBM—Big Sister.
WIND—Kitchenette.
WMBI—Missionary hour.
WMAQ—Betty Moore.
WLS—Vic and Sade.
WJJD—Women's Exchange program.
10:45—W-G-N—Petticoat Philosophy.
WMAQ—The Wife Saver.
WBBM—Homemakers' Exchange.
WCFL—The Voice of Cookery.
WAAF—Foolish Questions.
WJJD—Monticello Party Line.
WLS—The Gospel Singer.
11:00—W-G-N—Len Salvo, organist [MBS].
WMAQ—Girl Alone.
WBBM—The Gumps.
WAAF—Helen and Bob.
WIND—Concert Varieties.
WJJD—Bureau of Missing Persons.
WCFL—Honeyboy and Sassafras.
11:15—W-G-N—Mark Love and Piano.
WMAQ—The Story of Mary Martin.
WBBM—Howard Neumiller, pianist.
WJJD—Criminal court interviews.
WAAF—The Gaieties.
11:30—W-G-N—Bob Elson on State Street.
WBBM—Helen Trent.
WIND—Harry Zimmerman, organist.
WMAQ—Farm and Home hour.
WCFL—Gene Arnold and Cadets.
WJJD—Safety court.
WAAF—Myrna Dee Sergeant.
11:45—W-G-N—We Are Four [MBS].
WBBM—Our Gal, Sunday.
WCFL—Jules Landes' orchestra.
WLS—Julian Bentley.
WAAF—Novelettes.
12:00—W-G-N—Silver Serenade.
WMBI—Midday gospel hour.
WLS—Dinner Bell Program.
WBBM—Carolyn Pryce.
WCFL—Dick Fiddler's orchestra.
WAAF—Symphonic hour.

P. M.
12:15—W-G-N—"Wife vs. Secretary."
WCFL—Noonday concert.
WBBM—Herbert Foote, organist.
WJJD—Loop noonday service.
12:30—W-G-N—Midday service: S. Felix Mendelsohn, rabbi, Temple Beth-Israel, Chicago; markets.
WMAQ—Dan Harding's Wife.
WBBM—Truman Bradley.
WCFL—Love and Learn.
WIND—Remote Control.
12:45—WLS—Live stock market summary.
WMAQ—Matinée Greetings.
WCFL—For Women Only.
WBBM—Real Life Stories.
1:00—W-G-N—Palmer House Concert orchestra [MBS].
WMAQ—Varieties.
WCFL—Music Guild.
WBBM—Train Time.
WJJD—Midday Roundup.
WLS—Red Foley and Lily May.
WAAF—Hoosier Philosopher.
1:15—W-G-N—Sally Joe Nelson [MBS].
WBBM—Announcers Battle of Wits.
WLS—Otto's Novelodeons.
WMAQ—Jack Baker, tenor.
1:30—W-G-N—Painted Dreams [MBS].
WLS—Closing grain markets.
WIND—What Do You Think?
WJJD—Illinois Medical society.
WMAQ—It's a Woman's World.
WCFL—General Federation of Women's club.
WAAF—Man on the Street.
1:45—W-G-N—Nothing But the Truth.
WMAQ—Martha Holmes.
WLS—Uncle Doody Harper.
WBBM—Myrt and Marge.
WAAF—Dorothy Adams.
WCFL—Annette King, Contralto.
WJJD—Fred Beck, organist.
2:00—W-G-N—Molly of the Movies [MBS].
WLS—Homemakers' Hour.
WBBM—Barnyard Frolics.
WAAF—Red Hot and Low Down.
WMAQ—Pepper Young's Family.
WCFL—Eddy Hanson, organist.
2:15—W-G-N—June Baker, home management.
WLS-WMAQ—Ma Perkins.
WCFL—Eastman School of Music.
2:30—W-G-N—Time to Relax.
WMAQ—Vic and Sade.
WLS—Homemakers' program.
WCFL—Royal orch. from London.
WJJD—Happy Harmonies.
2:45—W-G-N—Dance orchestra.
WMAQ—The O'Neills.
WJJD—Karl and Marty.
WIND—Music and Banter.
3:00—W-G-N—"Way Down East."
WMAQ—Fashion Show.
WBBM—Meet the Missus.
WJJD—Julane Pelletier, pianist.
WIND—Russ Hodges.
3:15—W-G-N—Life of Mary Sothern [MBS].
WBBM—Radio Gossip club.
WCFL—Child Study group.
3:30—W-G-N—Good Health and Training.
WENR—Rhythm Makers.
WAAF—Lutheran program.
WBBM—Art Kahn, pianist.
WJJD—Flannery Sisters.
WMAQ—Follow the Moon.
WCFL—Happy Jack Turner.
3:45—W-G-N—Len Salvo, organist.
WCFL—Maureen Mae.
WENR—Young Hickory.
WBBM—Linda's First Love.
WIND—Thru the Hollywood Lens.
WMAQ—The Guiding Light.
4:00—W-G-N—Dance orchestra [MBS].
WENR—Mary Marlin.
WBBM—Kitty Keene, Inc.
WAAF—Jimmie Kozak, pianist.
WCFL—Eddy Hanson, organist.
WMAQ—Tea Time varieties.
4:15—WBBM—Hello, Peggy.
WAAF—Hollywood Brevities.
WENR—Jackie Heller.
4:30—W-G-N—Garden club speaker: Mrs. Homer Horton.
WMAQ—Doring Sisters.
WENR—Al Vierra's Hawaiians.
WBBM—Women in the Headlines.
WAAF—Contrasts.
WJJD—Doc Hopkins, songs.
WCFL—Raspberry College.
4:40—W-G-N—Harold Turner, pianist.
4:45—W-G-N—Margery Graham, Book a Week [MBS].
WMAQ—Clem and Harry.
WENR—Campbell's Royalists.
WBBM—State of Florida.
WAAF—Harmony hall.
5:00—W-G-N—Johnson Family [MBS].
WIND—Cumberland Ridge Runners.
WBBM—Becoming a Phi Beta Kappa
WMAQ—Harry Kogen's orchestra.
WAAF—Concert masters.
WCFL—Tea time.
WENR—Amateur sports.
WJJD—Fred Beck, organist.
5:15—W-G-N—Armchair melodies.
WMAQ—Don Winslow.
WCFL—Turn Back the Clock.
WENR—Malcolm Claire.
WBBM—Howard Neumiller.
5:30—W-G-N—Singing Lady.
WMAQ—Jack Armstrong.
WBBM—John Harrington.
WAAF—Sport shorts.
WJJD—Supper Time frolic.
5:45—W-G-N—Little Orphan Annie.
WMAQ—Dick Steele.
WCFL—Music and Flowers.
WENR—Flying time.
WIND—Training Camp topic.
WBBM—Pretty Kitty Kelly.
6:00—W-G-N—Pinto Pete's Ranch Boys.
WJJD—SupperTime Frolic.
WMAQ—Donald McGibney.
WCFL—Helen and Bob.
WBBM—Davey Adams.
WENR—Easy Aces.
6:15—WMAQ—Vocal Varieties.
WCFL—The Voices of Carelessness.
WBBM—Northwestern U. Bookshelf
WENR—Frank Parker.
WAAF—Eventide Echoes.
6:30—W-G-N—Bob Elson Sports review.
WMAQ—Totten on sports.
WBBM—Alexander Woollcott.
WENR—Lum and Abner.
WCFL—Songs in the Spotlight.
6:45—W-G-N—Pleasant Valley Frolics.
WMAQ—Moon Glow Melodies.
WBBM—Boake Carter.
WENR—Cabin in the Cotton.
7:00—W-G-N—Tom, Dick, and Harry.
WMAQ—Rudy Vallee's Varieties.
WBBM—Kate Smith Bandwagon.
WCFL—Don Norman.
WIND—Lithuanian program.
WLS—The Old Judge.
7:15—W-G-N—Musical Moments.
WCFL—April, May, and June.
WLS—Ralph Emerson.

Today's Features

ON W-G-N.

Bob Elson returns to W-G-N today after a west coast vacation. He will be heard on "The Man on State Street" program at 11:30 a. m. and his sports review at 6:30 p. m. At 9:30 p. m. W-G-N-Mutual will present the Musical Revue, directed by Joe Johnson, Kathryn Witwer, soprano; William Miller, tenor; Mark Love, basso, and the mixed octet. A medley of Gershwin compositions will be heard.

Joe Johnson.

Between 10:15 and 1:30 a. m. the dance music of Freddy Martin, Kay Kyser, Benny Goodman, George Hamilton, Hugo Mariani, Joe Sanders, and Clyde Lucas will be presented.

Other features:
9:30 a. m.—The Beauty Forum [MBS].
Noon—The Silver Serenade.
12:35—The Midday Service, directed by Dr. John L. Dickson, with Rabbi S. Felix Mendelssohn of Temple Beth-Israel as guest speaker.
1:30—Painted Dreams [MBS].
3—'Way Down East.
6:45—Pleasant Valley Frolics [MBS].
7—Tom, Dick, and Harry.

ON OTHER STATIONS.

1:15 p. m.—WBBM—April Fool's Day Battle of Wits betwee Chicago and New York announcers.
6:15 p. m.—WENR—Frank Parker and Ray Sinatra's music.
7—WMAQ—Rudy Vallee's Varieties—Katherine Locke and Jules Garfield in "Having a Wonderful Time"; Marc Connelly, Anne Seymour, Ryan and Lee, and Edgar Bergen.
7—WBBM—Kate Smith's Band Wagon with Ted Lewis' music and Marjorie Moffett.
8—WMAQ—Lanny Ross presents "Show Boat" with Gertrude Lawrence, Thomas L. Thomas, baritone, and Dale Carnegie.
8—WBBM—Maj. Bowes.
8—WLS—Lawyer Lincoln.
8:30—WENR—Town Meeting of the Air—"Is National Planning Inevitable?"—Dr. Glenn Frank, George Soule, and Mordecai Ezekiel.
9—WMAQ—Bing Crosby's Music Hall—Paul Mantz, Bob Burns, Amelia Earhart, George P. Putnam, John Barrymore, June Travis, and Charlie Grimm.
9:30—WBBM—March of Time.

7:30—W-G-N—Clyde Lucas' orchestra [MBS].
WCFL—Tunes on Tap.
WLS—City Club Forum.
7:45—W-G-N—Vincent Massey, "Tentative Coronation Schedule."
WCFL—Talk of the Town.
WIND—Spare the Rod.
WLS—The Active Citizen.
8:00—W-G-N—Joe Sanders' orchestra.
WLS—Lawyer Lincoln.
WBBM—Maj. Bowes' Amateur hour.
WMAQ—Show Boat.
WCFL—Herr Louie and the Weasel.
8:30—W-G-N—Hugo Mariani's orchestra.
WCFL—Lois Russell, soprano.
WIND—Night Court.
WENR—Town Meeting of the Air.
8:45—W-G-N—Tomorrow's Tribune.
WCFL—The Laugh Parade.
8:52—W-G-N—Quin Ryan's Sports Shots.
9:00—W-G-N—George Hamilton's orchestra.
WMAQ—Bing Crosby.
WBBM—Floyd Gibbons.
9:15 -W-G-N—Clyde Lucas' orchestra.
WIND—Tom Collins' orchestra.
9:30—W-G-N—Concert Revue [MBS].
WENR—Jamboree.
WBBM—March of Time.
WIND—Rhythm in Red.
9:5—WIND—Russ Hodges.
WCFL—Women High School Teachers.
10:00—WMAQ—Amos 'n' Andy.
WCFL—Mundy Jubilee Singers.
WBBM—Poetic Melodies.
10:15—W-G-N—Freddy Martins' orchestra.
WBBM—Happy Felton's orchestra.
WMAQ—The Golden Dragon.
WIND—Speaking of Love.
WENR—King's Jesters.
10:30—W-G-N—Kay Kyser's orch. [MBS].
WENR—Phil Levant's orchestra.
WCFL—Carroll Dickerson's orchestra.
WIND—Bob Tinsley's orchestra.
WMAQ—Jimmy Joy.
WBBM—Todd Hunter.
10:45—WCFL—Herb Buteau's orchestra.
WENR—Clem and Harry.
WBBM—Anson Weeks' orchestra.
11:00—W-G-N—Benny Goodman's or. [MBS].
WENR—Henry Busse's orchestra.
WCFL—Carl Sand's orchestra.
WBBM—Red Nichols' orchestra.
WMAQ—Bob Crosby's orchestra.
WIND—Jimmy Noone's orchestra.
11:15—WCFL—Jerry Blaine's orchestra.
WIND—In the Crime Light.
11:30—W-G-N—George Hamilton's orch.
WIND—Bob Tinsley's orchestra.
WCFL—Don Ferdi's orchestra.
WBBM—Leon Belasco's orchestra.
WENR—Lou Breese's orchestra.
WMAQ—Gray Gordon's orchestra.
11:45—WENR—Maurie Sherman's orchestra.
12:00—W-G-N—Hugo Mariani's orch. [MBS].
WMAQ—Phil Levant's orchestra.
WBBM—Musical Weather Man.
WIND—The Nile Watch.
WENR—Louis Panico's orchestra.

A. M.
12:15—WBBM—Austin Mack's orchestra.
12:30—W-G-N—Joe Sanders' orch. [MBS].
WENR—Frankie Masters' orchestra.
WBBM—Earl Hoffman's orchestra.
WMAQ—Jimmy Joy.
12:45—WMAQ—Al Vierra's Hawaiians.
1:00—W-G-N—Clyde Lucas' orch. [MBS].

News of the Radio Stations

BY LARRY WOLTERS.

Awards for the most distinguished radio programs of the season were announced in a special broadcast from New York yesterday by the women's national radio committee, which claims to represent a few million intelligent American women. In addition to six awards to the sponsors of outstanding programs, there were two special citations; one to the Mutual network praising it for outstanding contributions to serious music, and one to the venerable Dr. Walter Damrosch, who is hailed as having done more for good music than any other American.

The awards:

Musical—The Ford Sunday Evening Concert hour, directed by distinguished guest conductors, including Jose Iturbi, Alexander Smallens, and Victor Kolar, and presenting notable guest soloist and instrumentalists. [CBS.]

Variety—Rudy Vallee's Thursday evening guest star hour. Won for the second year. [NBC.]

Educational—The University of Chicago Round Table, featuring informal discussions of current problems under the sponsorship of the University Broadcasting council. [This is the only Chicago broadcast winning an award.] [NBC.]

News—Boake Carter. [CBS.]

Children—"The Children's Corner," by Dorothy Gordon. [CBS].

Dramatic—The Radio theater featuring Hollywood stars in full length plays under direction of Cecil B. De Mille. [CBS.]

Rhubarb Sings Spring Song in Varied Dishes

Pie, Jam, and Conserve Use Rosy Stalks.

BY MARY MEADE.

[Copyright: 1937: By The Chicago Tribune.]

Long, crisp stalks of streakily rosy rhubarb sing a song of April and the merry, merry springtime when they enter the kitchen. Rhubarb, or "pie plant," as it has been appropriately nicknamed, is one of the earliest of garden products.

Rhubarb shouldn't be cooked to the point of dissolution, for this robs it of its attractiveness. "Stewed" or baked rhubarb should hold its shape, and this means careful cooking for a short period.

Rhubarb and strawberry pie, with a latticed top crust, is a springtime dessert which will send a ray of April sunshine straight to the heart, or perhaps we should say to another region somewhat below the heart.

This same recipe may be used to make a plain rhubarb pie, using three cups of rhubarb.

Rhubarb and Strawberry Pie.

1½ cups rhubarb, peeled and diced
1½ cups whole, hulled strawberries
1⅓ cups sugar
2 tablespoons cornstarch
1 slightly beaten egg
Pie pastry

Combine sugar and cornstarch and roll the fruit in it, coating the fruit well. Mix with the slightly beaten egg and turn into a pastry lined pie plate. Cut strips of pastry and criss-cross them to make a lattice top. Bake in a hot oven [425 degrees] for 30 minutes. Reduce the heat to 325 degrees for a few minutes longer.

This pie is delicious when baked in a graham cracker crust or in a bran pastry crust.

Bran Pastry Crust.

[Two crusts.]

¼ cup bran
1½ cups flour
½ teaspoon salt
½ cup hard fat
About 5 tablespoons ice water

Roll bran until fine. Combine it with flour and salt, and cut in the hard fat with a pastry blender or rub it in with the fingers. Add water enough to moisten and make the dough hold together. Roll out on a lightly floured board or a pastry canvas.

The first square foot of this year's jam and jelly shelf might well be filled with pints and half-pints of rhubarb and pineapple jam, or with rhubarb conserve. To have such a delightful start on her canning should be a means of satisfaction to any woman.

Rhubarb-Pinepaple Jam.

7 pounds rhubarb
2 medium fresh pineapples
5 pounds [10 cups] sugar

Chop the fruit into small pieces. Add half the sugar and cook for 15 minutes. Add the remaining sugar and simmer slowly until thick. Stir the jam often. Pour into sterile jars and seal.

Rhubarb Conserve.

5 pounds rhubarb
8 cups sugar
3 cups weak vinegar
2 oranges, grated rind and juice
2 cups seedless raisins
½ teaspoon cloves
1 teaspoon cinnamon
2 cups walnut meats

Wash the rhubarb, cut it into pieces and pour boiling water over it. Allow to stand for three minutes. Drain. Add sugar, vinegar, orange juice, and rind, chopped raisins and spices. Cook slowly until thick, add chopped nuts, pour into sterile jars. Seal.

WEDDING

The marriage of Miss Mary Elizabeth Piper, daughter of Mrs. Mary Piper, to Kenneth W. Baumeister will take place at 5 o'clock Saturday afternoon at the Luther Memorial church. A reception will follow at 7:30 o'clock at 5653 South Whipple street.

ZIPPER

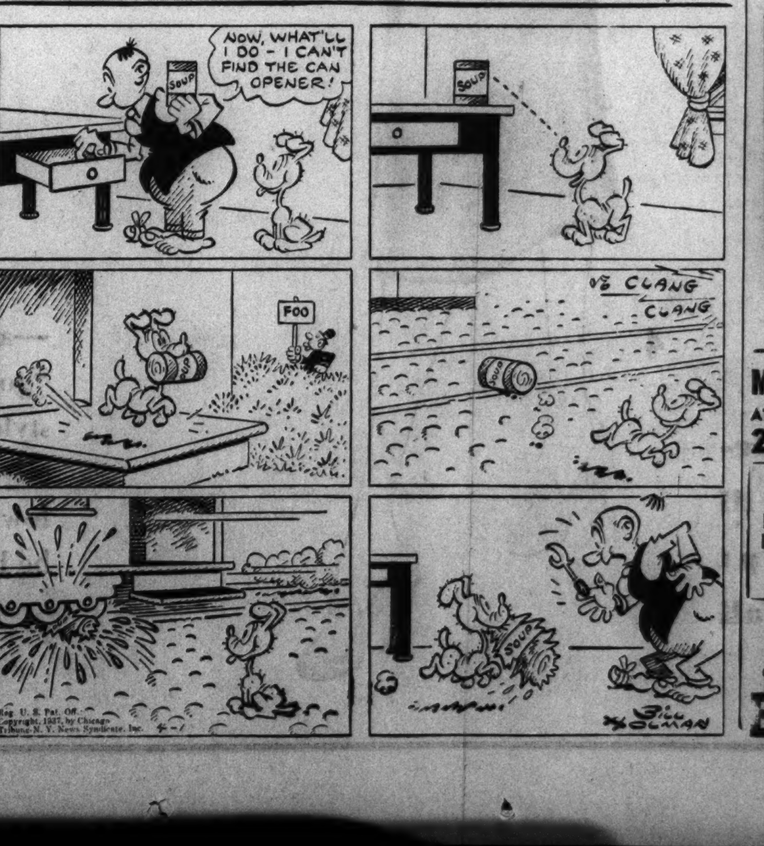

AMUSEMENTS.

ORCHESTRA HALL
TONIGHT at 8:15 CHICAGO SYMPHONY ORCHESTRA HANS LANGE, Conductor
TOMORROW at 2:15 RUDOLPH Ganz SOLOIST

ORCHESTRA HALL — Henry E. Voegeli Announces
Milstein This Sunday Aftern'n Apr. 4 at 3:30
RECITAL-Only Appearance in Chicago this Season

AUDITORIUM
LAST TIME TONIGHT
S. HUROK Presents COL. W. DE BASIL'S
BALLET RUSSE
Tonight—8:20—PAVILLON, SYMPHONIE FANTASTIQUE, CIMAROSIANA

HARRIS NIGHTS at 8:40 MATINEES SAT and WED.
Sam H. Harris Presents the Bo Ha Hit Show
"YOU CAN'T TAKE IT WITH YOU"
By Moss Hart & Geo. S. Kaufman
SEATS ON SALE FOR 6 WEEKS

Positively Last 4 Times
GRAND OPERA HOUSE LAST MATINEE SATURDAY
TALLULAH BANKHEAD
in "REFLECTED GLORY"
A new Comedy by GEORGE KELLY

SELWYN Last 2 Weeks
MATS. SAT. & WED., 50c-$1.50
CHARLOTTE GREENWOOD
IN THE NEW NON-STOP LAUGH SUCCESS
"LEANING on LETTY"

BLACKSTONE Last 4 Times
MATINEE SATURDAY
'GOOD OLD SUMMERTIME'

GT. NORTHERN Last 4 Times
"O SAY CAN YOU SING"
SPECTACULAR MUSICAL REVUE

PRINCESS NIGHTLY 8:30—Exc. MON
SPECIAL MIDNIGHT SHOW SAT.
"MISSISSIPPI RAINBOW"
JUBILEE CHORUS OF 50—Pop. Prices 25, 35, 50c

FIRST U. S. BADMINTON CHAMPIONSHIPS
APRIL 1-2—TODAY AND TOMORROW
April 1 & 2 and 8 P. M. 75 Cents
NAVAL RESERVE ARMORY.
Foot of Randolph

WE REPEAT! By Popular Demand OUR SENSATIONAL OFFER!
First Week a Complete Sell-Out! Our Stores Now Being Restocked!
Permanent Wave Your Hair Yourself AT HOME
Hollywood's amazing new home permanent wave, requires no machines, no heat, no electricity. ENDURA lasts as long as ordinary expensive permanents; gives you lovely, lasting waves; saves you time and money; and is actually good for the hair. Use this new scientific discovery tonight.
ENDURA, A COMPLETE PERMANENT $1.00
$1.00
AT ALL STINEWAY DRUG STORES

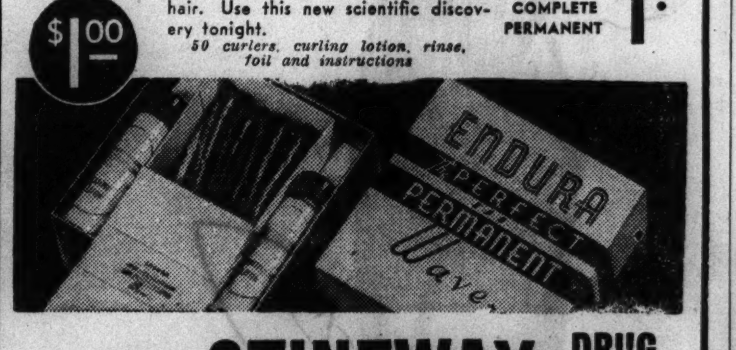

Beauty Regained..

through Burnham Guaranteed ELECTROLYSIS
You'll be delighted at the happy difference that Burnham-type Electrolysis can make in your appearance. It will leave your skin soft and smooth, unmarred by unwanted hair. Absolutely painless. The latest developments are embodied in Burnham-type Electrolysis. The method we use is the only one recommended by physicians. The cost is surprisingly low. Before we start, we guarantee both the results and the total cost. Come in for free consultation and demonstration. No obligation.
Superfluous Hair Permanently and Painlessly Removed
E. BURNHAM
138 N. State St. • Randolph 3351

START THE DAY RIGHT WITH LUNA WHITE The Breakfast Bell 6:30 to 7:00 A.M.
Station WMAQ EVERY WEEK DAY
WITH JACK HOLDEN The Old Painter

L'Aiglon RESTAURANT
ONTARIO ST. AT NORTH WABASH
THE BEST PEOPLE OF CHICAGO MEET AT L'AIGLON
L'Aiglon, with its cultured European atmosphere and international fame, offers 743 varieties of rare wines and liquors.
PERFECT SERVICE
EMIL DE SALVI'S DANCE ORCHESTRA.
DOLORES MARCELLI, CONTINENTAL QUARTETTE
INTRIGUING ENTERTAINMENT

COLISEUM Opening Wednesday April 7
TWICE DAILY 2:15 - 8:15 P.M.
HAGENBECK-WALLACE CIRCUS
The HUMAN ROCKET
Presenting 999 NEW FEATURES THIS YEAR
FIRST TIME IN AMERICA
"EUROPE'S GREATEST THRILLER"
INCLUDING TERRELL JACOBS "The LION KING"
AND HUNDREDS OF OTHER ARENIC CHAMPIONS
MENAGERIE, WILD WEST and ODDITIES FROM THE ENTIRE UNIVERSE
ONE TICKET ADMITS YOU TO ALL
PRICES 40¢ to $1.65 incl TAX
SEAT SALE NOW LYON & HEALY, CHICAGO MOTOR CLUB & COLISEUM

GENTLEMEN:—
Make a hit with HER—bring her to luncheon or dinner in this smart dining rendezvous. Unique—unexcelled cuisine. For men and women, young and old, the ....
TOWN HALL GRILL
7 course DINNER from $1
Luncheon .... from 60c

GREAT NORTHERN HOTEL
JACKSON AND DEARBORN

THE BIGGEST LITTLE BAND IN TOWN
The KING'S JESTERS
With Their Queen MARJORIE WHITNEY
and a Complete Floor Show
NO COVER— NO MINIMUM
IN THE NEW BLUE FOUNTAIN ROOM
La Salle Hotel
FOR RESERVATIONS—FRAnklin 0700

MATS. 2:30 All Seats Reserved 50c, 75c, $1 plus tax
8:45 EVES. All Seats Reserved 50c, 75c, $1.10 plus tax
LAST 3 DAYS!
ONLY CHICAGO SHOWING THIS SEASON
M-G-M's great production of PEARL S. BUCK'S great novel
THE GOOD EARTH
STARRING ACADEMY AWARD WINNERS LUISE RAINER • PAUL MUNI
APOLLO RANDOLPH at CLARK

MAT. EVERY DAY 2:30
AT ALL SHOWS 200 SEATS AT 50c
AT ALL SHOWS 300 SEATS AT 75c
TWICE DAILY Mats. 2:30 Eves. 8:30
FRANK CAPRA'S production RONALD COLMAN
LOST HORIZON
ERLANGER 127 N. CLARK Ph. STAte 2461

CARSON PIRIE SCOTT & CO

1

Close Knit Weave

The classic boat neck style has a boomerang band around the cuffs and the bottom of the skirt to prevent stretching. It comes in natural, French blue, pink, maize, cherry, aqua. Sizes 12 to 20.

2

Designed for Women

The new snowflake yarn gives a softer, dressier effect to this V neck style which is designed especially for women. A fagoted bow dresses up the neckline. In natural, maize, French blue, pink, aqua, cherry. Sizes 38 to 44.

3

Dressy Yoke Top

Snowflake yarn dresses up the classic lines of this boat neck style. Note the interesting weave that forms the yoke. In natural, pink, French blue, maize, cherry, aqua. Sizes 12 to 20.

4

Open Weave Collar

The classic Club collar style, with a dressy feature in its open weave collar, is charming in the new snowflake yarn. Choose it in natural, pink, French blue, maize, cherry or aqua. Sizes 12 to 20.

5

Club Collar Type

This club collar style has hand-fashioned detail at the neckline to make it a little less tailored than the usual knit, and boomerang bands to prevent stretching. In natural, French blue, pink, maize, cherry, aqua. 12 to 20.

String Knits

$3.95

We started a furor for string knits several seasons ago—and they were spectacularly successful right from the word "go." This year we are doing it better than ever—smart new styles, attractive new weaves along with the classic, exceptionally good quality—and last but not least, the price remarkably low in the face of a rising cotton market. All styles are to be had in natural, pink, French blue, maize, cherry, or aqua.

Sports Shop, Fourth Floor

Mail and Telephone Orders Will Receive Prompt Attention. Call State 2000.

These Dresses Are Washable and Sun Fast

Chicago Daily Tribune
THE WORLD'S GREATEST NEWSPAPER
THURSDAY, APRIL 1, 1937.

A SAFE CAR
is the only car for crowded roads. Choose yours from the many offered each day in the Tribune want ad section.

CUBS WIN, 10-4; PIRATES DEFEAT SOX, 16-12

LEE, BRYANT, SHOUN YIELD ANGELS SIX HITS

Frey Knocks Triple and Double.

BY EDWARD BURNS.
[Chicago Tribune Press Service.]

Ontario, Cal., March 31.—The Cubs this afternoon bullied their little stepbrothers, the Los Angeles Angels, for the second successive day, this time by a score of 10 to 4.

The days' activities gave the Cubs three victories in a row, one over the Pittsburgh Pirates getting them under way. Their totals for the three days of triumphant work show 44 runs and 51 hits. Lonnie Frey, hittingest member of the troupe in the three day span, added a triple and a double to his total, which includes a homer, two triples, three doubles, a single and three walks in 13 trips to the plate.

Bryant Blows Up.

Augie Galan, Bill Herman, and Joe Marty joined Frey in the triple socking business today and the hit total was 15, as compared with four singles the Angels made off Bill Lee in five innings and two they made off Clay Bryant in three and 1-3 innings before Bryant blew up in the ninth and walked three batsmen following a single by Gudat. Shoun got the side out with one more run scoring.

The Angels made the first run and the first hits of the game in the second inning.

The Cub attack in the first three innings consisted of a walk which Cavarretta took with two out in the first inning.

Carnett Goes In.

Carnett, a lefty, was the Angel pitcher as the fourth inning got under way. He started by walking Herman on four pitches. Marty batted for Cavarretta and forced Herman but Collins delivered the first Chicago hit, a single to center which put Marty on third. Rip took second on the throw to third and Demaree was given an intentional pass filling the bases. Garbark batted for O'Dea and singled to right whereupon Marty scored but Collins was thrown out at the plate. Frey doubled over Gudat's head, Demaree and Garbark scoring. Jurges was thrown out by McWilliams.

With one out in the fifth Galan tripled to center and Herman walked. Marty tripled to center scoring Augie and Bill. Marty scored and Collins reached second when Carlyle dropped Rip's fly in right center. Demaree and Garbark flied out.

Frey Hits Triple.

Frey opened the sixth with his second successive extra base hit, a triple to left center, and scored on Jurges' single to center. Meyer batted for Lee and singled to center, Jurges taking third, whence he scored while Galan was forcing Meyer. Herman singled to center and Prim replaced Carnett. Marty singled to right filling the bases. Collins flied to Statz, Galan scoring and Herman taking third. Demaree flied to Carlyle.

Bryant began pitching for the Cubs at the outset of the Angels' sixth.

Shoun Replaces Bryant.

A single by Demaree, a wild pitch, and a single by Jurges gave the Cubs their final run in the ninth.

Bryant fell apart in the ninth. Gudat singled and took second on a wild pitch. After one out Bryant then walked Mattick, Gibson and Richardson, forcing Gudat across. Shoun replaced Bryant and got the side out, though Mattick scored on a forceout.

The Cubs tonight announced the release of Pitcher Wes Flowers to the San Francisco Seals and Catcher Hal Sueme to Birmingham.

It Was Easy

CHICAGO.	Ab	R	H	P	A	LOS ANGELES.	Ab	R	H	P	A
Galan,lf	5	2	1	2	0	Carl'e,r-cf	5	0	0	1	1
Herman,2b	3	1	2	5	3	Statz,cf	3	0	0	2	0
Cavarr'a,cf	0	0	0	1	0	McW's,3b	2	0	0	0	4
Collins,1b	5	0	1	9	0	Russell,1b	4	1	1	11	0
Demaree,rf	4	2	1	2	0	Gudat,lf	4	1	2	7	0
O'Dea,c	1	0	0	2	0	Atwell,2b	3	1	0	3	6
Frey,3b	5	1	2	1	2	Mattick,ss	3	1	2	1	3
Jurges,ss	5	1	2	0	5	Gibson,c	2	0	0	1	0
Lee,p	2	0	0	0	0	Thomas,p	1	0	0	0	0
Marty,cf	4	2	3	1	0	Carnett,p	1	0	1	0	0
Garbark,c	4	1	2	3	0	Prim,p	1	0	0	0	1
*Meyer	1	0	1	0	0	Holt,rf	2	0	0	1	0
Shoun,p	0	0	0	0	0	†Rich'son	0	0	0	0	0
Bryant,p	2	0	0	0	0						
Stainb'k,lf	1	0	0	0	0						
Majeski,2b	0	0	0	0	0						
Hack,ss	0	0	0	1	0						
	42	10	15	27	10		31	4	6	27	15

*Batted for Lee in sixth.
†Batted for Prim in ninth.

Chicago	000	333	001	—10
Los Angeles	010	010	002	— 4

Errors—Carlyle, Galan, Atwell. Runs batted in—Mattick, Garbark, Frey [2], Marty [2], Collins [2], Carnett, Jurges [2], Galan, Richardson, Carlyle. Two base hits—Frey. Three base hits—Galan, Marty, Frey, Herman. Double plays—Jurges to Herman to Collins [3]; Mattick to Atwell to Russell. Left on bases—Chicago, 9; Los Angeles, 7. Struck out—Lee, 2; Bryant, 2. Bases on balls—[illegible], 1; Bryant, 5; Thomas, 1; Carnett, 3. Hits—Off Lee, 4 in 5 innings; Bryant, 2 in [illegible] 1-3; Shoun, 0 in 2-3; Thomas, 0 in 3; [illegible] 9 in 2 1-3; Prim, 6 in 3 2-3. Wild [illegible] Bryant. Winning pitcher—Lee. [illegible] Umpires—Powell, [illegible] Rendon.

MASTER GOLFERS BEGIN AUGUSTA TOURNEY TODAY

Jones Center of Interest, but Smith Is Favorite.

BY CHARLES BARTLETT.
[Chicago Tribune Press Service.]

Augusta, Ga., March 31.—The fourth annual Masters' invitational golf tournament will open tomorrow afternoon at the Augusta national course with the first 18 of its scheduled 72 holes. A field of 46 players will compete for prizes, the main cash emolument being $1,500 to the winner come Sunday dusk.

Horton Smith.

Such is the routine formula for acquainting golf fans with the advent of a big tournament. But the Masters' happens to be another kind of party. It is the prodigy of all golf tournaments. It is built around the prodigy who came to be the master of them all—Bobby Jones. It is the one event of the year in which Robert the Great returns to joust upon the battleground over which he ruled so long.

That Man Jones Back Again.

No other event could assume such stature in the short space of four years. The national open will be played for the 41st time this June. It will attract 200 swingers. The Masters, in its fourth year, will permit only 46 players to engage in its four day competition. Those 46 will include 38 professionals, 7 amateurs, and that man Jones.

Today, only the weather matched Jones in interest. The elements have been the unkindest cut of all to the Masters in its first three years. The first two found the artists wearing mittens, long underwear, and ear-laps. Last year saw them taking impromptu lessons in navigation over a course on which the Poughkeepsie regatta might well have been rowed.

This afternoon, as the fortunate 46 marched up to the ancient clubhouse, through an archway of century old magnolias, they found a strange sun flicking the wistaria and dogwood in which the course abounds. This was promptly suspected as an omen of foul play, but the local weather prophet ventured to suggest that tomorrow will bring fair and warmer temperatures.

He's A New Jones.

The Jones who will step up to bat at the first tee tomorrow, with Horton Smith of Chicago winner of the first and third as his partner, is a new Jones. Heretofore, he has attempted in his best Georgian manner, to be host as well as golfer. In 1934, he finished thirteenth. The following year, he came home 27th and last year he was 33d. Each time this was assumed to be the natural result of 11 months' absence from competitive play.

While he has not been setting the Augusta course afire in rehersal for the current event, it is obvious that Bobby's present attitude augurs well. The mood of relaxation which was once a definite part of his game is there. All he needs now, beyond the shots, is the twin factor of concentration.

The cynics on the ground, however, generally regard this as a sentimental analysis. They cannot overlook the presence of the men who make a twelve month livelihood of the game.

There is Horton Smith, whose courageous and precise play won for him in 1934 and last year. Smith sent an advance ultimatum to the field a few days ago, when he won the north and south by shooting a final 69 in a bitter wind. None is more aware of his competition than Horton, who today predicted that an experienced player will win the masters.

Big Names All There.

Arrayed against Smith are all of the great names of golf. One is Gene

[Continued on next page, column 1]

Talking It Over

BY ARCH WARD.
[Copyright: 1937: By The Chicago Tribune.]

THE business of determining winners in boxing contests is becoming increasingly confusing. . . . The other night at Marigold Gardens one of the best referees in the game put a ring around the losing fighter's name on his score card instead of around the winner's and it was several minutes after the fighters left the arena before the error was corrected and the actual winner awarded the decision. . . . Although THE TRIBUNE spared no expense to import the most competent neutral officials in the country for the recent Intercity match with New York there were two or three inexcusable errors. . . . One obviously was an error of judgment, in which the referee and one of the judges gave their decisions to Richard Cremar, New York colored boy, after Savior Canadeo of Chicago had pounded him around the ring for three rounds. . . . The announcer was so startled by the verdict that he turned over the cards to an A. A. U. representative at the ringside to check before he made known the decision. . . . The yelping was fierce, and rightly, too. . . . In another bout a judge put a ring around a boy's name after he had been stopped by his opponent. . . . This, of course, was pure carelessness, but it might have been embarrassing if the other judge had been equally negligent. . . .

This department has received many suggestions for improving the situation. . . . One reader advocates four judges instead of two judges and a referee. . . . This might be a good system for our Golden Glove finals, when we can use Chicago officials, but for Intercity competition, when we are required to use out of town men, we would run into difficulties. . . . It is hard to find four competent judges. . . . Another fan says the system of scoring each round by points, total points determining the winner, is no

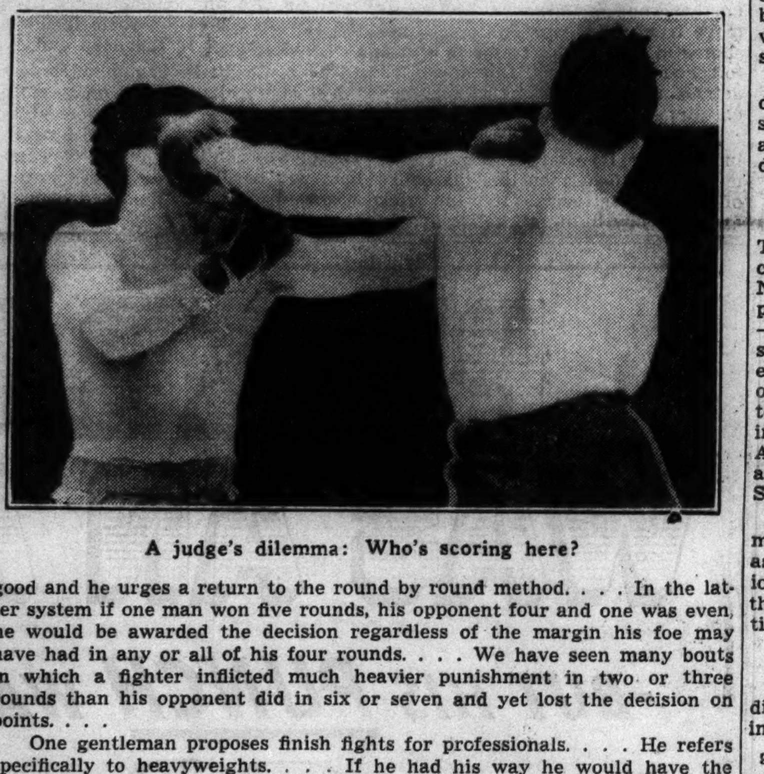

A judge's dilemma: Who's scoring here?

good and he urges a return to the round by round method. . . . In the latter system if one man won five rounds, his opponent four and one was even, he would be awarded the decision regardless of the margin his foe may have had in any or all of his four rounds. . . . We have seen many bouts in which a fighter inflicted much heavier punishment in two or three rounds than his opponent did in six or seven and yet lost the decision on points. . . .

One gentleman proposes finish fights for professionals. . . . He refers specifically to heavyweights. . . . If he had his way he would have the gladiators step into the ring at 8 o'clock and keep at it until one or the other was beaten. . . . Which is much too much, to say nothing of very, very. . . . In the old days when this was the vogue it probably was all right, because there were some good heavyweights, but we wouldn't care to see them try it now. . . . Imagine having to look at King Levinsky for two or three hours. . . .

When you get through considering the various suggestions, you come right back where you started. . . . There is no such thing as a universally satisfactory system of deciding winners. . . . It is all a matter of personal opinion. . . . Unlike basketball or baseball, it is impossible to compile an accurate score. . . . Few blow by blow accounts of an important match are the same. . . . It frequently happens that three judges will return three different decisions in a professional bout. . . . One will award the verdict to Kid Sock, another to his opponent, Otis Wallop, and the third will call it a draw. . . .

So why argue about systems. . . . The only sensible way to watch a fight is to look at it carefully and make up your own mind from what you personally have seen. . . . Your judgment probably will be as good as the fellow's next to you. . . . And maybe a lot better. . . .

Ten Years Ago Today—Morton High of Cicero defeated Vienna, Ga., and entered the semi-final round of the national interscholastic basketball tournament at the University of Chicago. . . . Bobby Cruickshank won the North-South golf tournament with a 285. . . . Rogers Hornsby, Giants' second baseman, refused to sell his Cardinal stock and President John Heydler called a meeting of the National league owners.

LOPEZ RESIGNS AS COACH OF MAROON BACKS

Twenty candidates took part in the first outdoor football practice of the year at the University of Chicago yesterday. The drills are on a purely voluntary basis at the Midway.

Coach Clark Shaughnessy disclosed before the workout that Julian Lopez, former Loyola of New Orleans quarter back, who has been his chief assistant with the Maroon backfield for the last four years, has resigned to accept a government post in Washington. Shaughnessy will be aided in spring practice by Ewald Nyquist, former Maroon full back.

The Maroons have been working out indoors several days a week since January. Shaughnessy has assured players that attendance at spring practice will improve their individual proficiency, but failure to report will not be counted against them in the autumn.

Yesterday's session consisted of a passing and kicking drill, with individual instruction in blocking.

ALL EUROPE VS. CHICAGO

Champions of Europe, survivors of a tournament embracing all the countries on the continent and the British Isles, will meet the Chicago Golden Gloves champions at the Chicago Stadium on Friday night, May 28.

Mail orders are being accepted now. Applications should be addressed to the Golden Gloves Ticket Manager, Tribune Tower, Chicago, Ill. All orders must be accompanied by check or money order made payable to the Chicago Tribune Charities, Inc.

Prices are $3.30, $2.20, $1.65, $1.10, and 55 cents.

ORDER TODAY—BE SMART

PLAY FOR U.S. BADMINTON TITLE TO START TODAY

Evanston Infant Welfare to Benefit.

BY WILFRID SMITH.

Badminton, nearly as old as golf, as strenuous as tennis, but entirely sectional in competition since the game was started in this country almost three score years ago, makes its national bow this morning at the Illinois Naval Reserve armory, Randolph street and Lake Michigan, in the first United States tournament. From California to New England, and from Detroit to Oklahoma, the stars of badminton will begin a three day battle at 9 o'clock this morning which will produce champions in five divisions.

As in tennis, championships will be decided in the women's and men's singles, women's and men's doubles, and in mixed doubles. Finals in all divisions will be held Saturday night.

Play Two Rounds Today.

All divisions will compete today. The committee in charge plans to complete the first and second rounds. Ninety-three matches—many of the players receive byes in the first round—are scheduled. The afternoon session will start at 2 o'clock and the evening session is scheduled for 8 o'clock. Admission at each session today is 75 cents. Tomorrow morning admission again will be 75 cents. Admission tomorrow evening is $1 and the tickets for the championships Saturday evening are $1.50.

The national tournament is promoted by the Midwest Badminton association and sponsored by the junior board and the service league of the Evanston Infant Welfare association.

Here Is Schedule.

Today's time schedule for the five divisions, in case you are interested in one particular group, follows:

9 a. m.—Women's singles.
10:30 a. m.—Men's singles.
3 p. m.—Women's doubles.
4:30 p. m.—Men's doubles.
8 p. m.—Mixed doubles.

Walter Kramer of Detroit, state champion for the last four years, and listed as the ranking player in the United States, has been seeded num-1 in the top bracket. Kramer started playing badminton in 1931 as a winter conditioner for tennis. He draws a first round bye as does his opponent in the second round, Frank Roberts of the Maryland Badminton club of Baltimore, Md.

Chinese Star to Play.

Hock Sim Ong, Chinese student at the University of California, tops the bottom bracket in the men's singles. Ong learned badminton while studying at Cambridge university, England. His opponent in the second round today will be Gilbert B. Carpenter of Westport, Conn.

Twelve men are entered in the singles from metropolitan Chicago. They are: H. H. Cartwright, Chicago Badminton club, Maywood, Ill.; Henry Sistrunk and Lyle Shortz, First Presbyterian church, Chicago; Warren Wheary and Robert Napier, Country club of Evanston, Ill.; Henry Reynolds, Seymour Peskind, Glen Markt, Pierce Powell, and George Bent, of the Lawson Badminton club, Chicago; George W. Dixon Jr., Chicago Temple Badminton club, and Jack Riday, Community House Badminton club of Winnetka.

Mrs. Barkhuff a Favorite.

Mrs. Del Barkhuff of Seattle, a pre-tournament favorite to win the women's national singles title, meets the winner of the first round match between Jean McLean of Detroit and Helen de Peyster of the New York Badminton club. Mrs. Barkhuff will pair with Hamilton Law in the mixed doubles and with Zoe Smith in the women's doubles.

The Richardson twins, Donald and Philip of Boston, and Chester Goss and Don Eversole of the Beverly Hills, Cal., club are listed as favorites in the men's doubles competition.

In the mixed doubles division, an annual challenge cup will be given to the winners by the friends of H. H. Hunter, one of the first Chicagoans to play badminton and the organizer of the Geneva Badminton club.

SEEK BADMINTON TITLE

Helen de Peyster of New York City reaches for the bird during a practice session in preparation for the national badminton tournament that starts today at the Naval armory.

Patience Radford of Boston, one of the strong contenders for the championship.

[TRIBUNE Photos.]

CONNIE MACK'S LEG IMPROVES; HIS SPIRITS, TOO

San Antonio, Tex., March 31.—(AP)—Manager Connie Mack of the Philadelphia Athletics appeared in fine spirits today as he lay in a hospital here recovering from a leg infection.

The injury was the result of a wild throw while the Athletics were training in Mexico City.

The veteran manager said his physician recommended he remain in a hospital until Monday, but added his leg was greatly improved.

Blunt Knocks Out Moran in First Round

New York, March 31.—(AP)—Eddie Blunt, of New York, knocked out Jack Moran, Pittsburgh, in 1:55 of the first round of their bout at Rockland Palace tonight.

League Title at Stake as Wings Play Canadiens

New York, March 31.—(AP)—The 1936-'37 National Hocky league championship will be decided tomorrow night when the Montreal Canadiens, playing on their own ice, meet the Detroit Red Wings in the fifth and final game of their first place Stanley cup playoff series. The winner also will enter the final round for the trophy emblematic of the world title.

At the same time, the New York Rangers will open at Madison Square Garden their three game semi-final series with the Montreal Maroons.

The Canadiens, having come back from a 2 to 0 deficit in games to tie the league title battle at 2 all, now are in position to establish a new National Hocky league record. If they win tomorrow, the Canadiens will become the first team in the league's modern history to capture three straight after losing the first two games.

Wings Miss Smith.

The absence of one defense star and the presence of another have been largely responsible for the Canadiens' comeback. Detroit was weakened appreciably for more than half of the third game and all of the fourth when substitutes had to be pressed into service to replace its injured Vezina trophy goalie, Normie Smith.

On the other side is the figure of Babe Siebert, lantern jawed veteran of the flying Frenchmen. Siebert finished the season as top scorer among N. H. L. defense men and has remained just as effective in the series with the Red Wings. He scored the deciding goal in the third game, won by the Canadiens, 3 to 1, and drew assists on the first and final goals in last night's 3 to 1 triumph.

Gorman Seeks 6th Cup.

The Maroon-Ranger game will find the New Yorkers returning to action after a week-long layoff since their elimination of Toronto. If Montreal, which rallied to defeat Boston in the second place playoff after dropping the opening game, reaches the finals, Manager Tommy Gorman will face the opportunity of piloting his sixth cup winner. His Ottawa Senators won hocky's chief prize in 1920, 1921, and 1923. He led the Chicago Blackhawks to triumph in 1934 and followed up a year later in his first season with the Maroons.

CHICAGOANS TIE SCORE 5 TIMES, FALTER IN 12TH

Pittsburgh Pounds Chelini.

BY IRVING VAUGHAN.
[Chicago Tribune Press Service.]

Los Angeles, Cal., March 31.—The White Sox and Pirates went in for some good old county fair hitting today while exhibiting themselves for the last time on the local Wrigley field. The National leaguers, however, were just a bit better than their opponents at making pitching appear to be a lost art. Consequently they triumphed by the somewhat comical score of 16 to 12 in 12 innings. But the Sox at least had the satisfaction of tying the score five times without ever being in the lead.

Due to the Pirates' fervor at bat, four Sox pitchers had to take a turn. The Pirates were rough with Ted Lyons in three innings. Merritt [Sugar] Cain stopped them cold during the next three. They were so brutal with Monty Stratton that he limited his act to two innings, in which six runs scored. Then Italo Chelini was called forth and he yielded two runs in the tenth. The Sox got those back, but in the twelfth the Italian was the victim of a four run splurge which finished everything.

Home Run Ball Popular.

A lot of the damage was the result of the home run ball. The Pirates hit three homers, the contributors being Dickshot, Schulte and Todd. Five runs were assembled on these three hits. The Sox home running was confined to one by Kreevich in the eighth, thus contributing two-thirds of a three run rally, and one by Hayes in the tenth. Hayes tied the score at 10 apiece. These two homers and a lot of other hits were off old Waite Hoyt, who finally was relieved by Russ Bauers in the tenth. The kid not only held the Sox, but furnished a double which drove in three runs in the twelfth.

A little extra base hitting enabled the Pirates to get their two run jump on Lyons in the first inning. Schulte led off with a pass and cantered to third on Dickshot's double after Jensen had popped out. Vaughan moved them home by doubling to left. Lyons had no trouble with the next two men.

Tie No. 1.

Three hits and some patience were put together by the Sox for the two tying runs in the second inning. Hayes opened with a single to left, Mesner fanned, and Sewell caromed a single off Vaughan's glove. Lyons refused to swing his bat, so walked, filling the basis. Radcliff also walked, Hayes scoring. A pop foul eliminated Walker. Brubaker slapped down Rosenthal's drive, thereby holding it to a single, Sewell scoring. Bonura slapped a long fly to Jensen for the third out.

The Pirates apparently did not like the idea of a deadlock. They lathered Lyons with four healthy hits in the third, scoring twice. Jensen singled to center with one out, after which Dickshot popped to Hayes. The next three fellows stirred up trouble. Vaughan blasted a single through short, Suhr singled to right, and Jensen dashed home. Brubaker singled to center to score Vaughan. The inning ended with Handley tapping to

[Continued on page 25, column 2]

Blasting

CHICAGO.	Ab	R	H	P	A	PITTSBURGH.	Ab	R	H	P	A
Radcliff,lf	2	0	1	1	0	Schulte,cf	6	2	2	3	0
Steinb'r,lf	4	2	2	3	0	Jensen,lf	6	3	1	4	0
Walker,rf	1	0	0	0	0	Dicksh't,rf	5	3	2	3	1
Haas,rf	4	1	0	0	0	Vau'an,ss	7	2	4	4	5
Ros'thal,cf	2	0	1	1	0	Suhr,1b	7	1	4	10	1
Kr'vich,cf	5	3	3	3	0	Brub'r,3b	6	0	2	3	3
Bonura,1b	7	0	2	16	0	Hand'y,2b	7	1	3	2	3
Appling,ss	7	0	1	1	4	Todd,c	6	2	1	7	0
Hayes,2b	6	2	3	4	6	M.Brown,p	2	0	0	0	0
Mesner,3b	6	1	1	3	6	Hoyt,p	3	1	0	0	0
Sewell,c	1	1	1	1	0	Bauers,p	1	1	1	0	0
Shea,c	2	1	0	1	1						
Rensa,c	3	0	1	1	0						
Lyons,p	0	0	0	0	0						
Cain,p	1	0	0	0	1						
Stratton,p	0	0	0	0	0						
Chelini,p	2	0	1	1	3						
*Piet	1	0	1	0	0						
†McBride	1	1	1	0	0						
	55	12	19	36	21		*57	16	20	36	11

*E. Brown batted for M. Brown in sixth.
†Piet batted for Cain in sixth.
‡McBride batted for Stratton in eighth.

Pittsburgh	202	000	240	204	—16
Chicago	020	002	231	200	—12

Errors—Brubaker, Appling [2], Bonura, Hayes. Runs batted in—Vaughan [4], Suhr [2], Brubaker, Todd, Schulte [3], Dickshot [2], Bauers [3], Radcliff, Rosenthal, Piet, Bonura, Hayes [2], Steinbacker, Kreevich [3], Appling. Two base hits—Dickshot, Brubaker, Vaughan, Handley, Dickshot, Bauers, Mesner, Steinbacker, Piet Hayes. Three base hits—Vaughan, McBride. Home runs—Todd, Schulte, Kreevich, Hayes. Stolen bases—Handley, Steinbacker. Double play—Handley to Vaughan to Suhr. Left on bases—Pittsburgh, 13; Chicago, 11. Struck out—M. Brown, 4; Hoyt, 1; Bauers, 2; Lyons, 1. Bases on balls—M. Brown, 3; Hoyt, 1; Lyons, 1; Stratton, 3; Chelini, 3. Hits—M. Brown, 5 in 5 innings; Hoyt, 12 in 4 1-3 innings; Bauers, 2 in 2 2-3 innings; Lyons, 6 in 3 innings; Cain, 2 in 3 innings; Stratton, 5 in 2 innings; Chelini, 7 in 4 innings. Winning pitcher—Bauers. Losing pitcher—Chelini. Time—2:50. Umpires—Summers, Pinelli, Snyder, Fanning.

RACING REFORM BILL DRAFTED AT HORNER REQUEST

Asks Jail Sentences in Horse 'Stuffing' Cases.

BY FRENCH LANE.

So many bills aimed at the way horse racing should be conducted in Illinois have been introduced at this session of the legislature that Gov. Horner is reported to have become quite bewildered.

He has asked his racing commission, so the reports go, to draw up its own bill eliminating whatever evils there might be in the way the sport has been conducted here in the past.

Such a bill has been carried to Springfield by George Foster, secretary of the racing commission. It is reported to have the backing of the commission, made up of Peter B. Carey, chairman, and Leo Spitz and Walter Peacock.

Hits at Stimulation.

Should the legislature enact the commission bill into a law, to the jail house will go any horseman in whose horse, in whose barn, or in whose possession shall be found narcotics which the commission suspects might be there for the purpose of making a sore legged horse run as if his four legs were so many wings.

Stuffing a horse full of "hop" so far has not been a criminal offense in Illinois unless the act was cited as a violation of the cruelty to animals code or was handled by federal authorities.

The Cruelty to Animals society up to date has instituted no such proceedings, although there has been a conviction in a United States Federal court here for such an offense.

Only by Suspension.

The race tracks have penalized violators of the rule only by suspension.

The new racing commission bill does not approve of "off" racing days on Monday as well as on Sunday. One bill has been introduced at Springfield that would provide for five racing days a week instead of six. This curtailment would cost the state $100,000 in taxes, the commission figures.

Before it comes up for final action the bill may also provide a new state fund into which the daily license fees of Chicago tracks will go.

License fees amount to $2,500 and 20 cents on each admission ticket each afternoon that a track operates.

Bills are now before the house that would send such taxes to a dozen places, including flood relief funds used outside of the state.

The commission's bill further provides that 85 per cent of all race track employés be residents of Illinois.

Start Augusta Masters' Golf Play Today

[Continued from first sports page.]

Sarazen, whose history-making deuce in 1935 won him a tie with Craig Wood and ultimately the title. Squire Sarazen today allowed that his game was a mite off, but many of the lads received this with a full shaker of salt.

Add to these such illustrious parties as Harry Cooper, Henry Picard, Tony Manero, Denny Shute, Ed Dudley, Craig Wood, Ky Laffoon, Ralph Guldahl, Paul Runyan, Jimmy Thomson, Lawson Little, Sam Snead, Tommy Armour, Billy Burke, Jimmy Hines, Bobby Cruickshank, Ray Mangrum, Johnny Revolta, and Bill Mehlhorn, and it is no wonder that the galleries tonight are in a dilemma as to which twosome to follow tomorrow.

All of these are professionals, but the amateur prodigies have not been neglected. They include Chuck Kocsis, Freddie Haas, Charley Yates, Jack Munger, Jess Sweetser, John Riddell, the old Yale first baseman who surprised everybody at Garden City last September, and Capt. Francis Francis, the millionaire British sportsman who has had Tom Armour as his tutor this winter. Dudley rifled the best of the final practice rounds. Ed, who is winter pro at Augusta, shot a pair of 34s for a 68. Bill Burke and Felix Serafin came through with 69s, Al Espinosa a 70, and Jock Hutchison a 71. Jones did two 37s for a 74. Bobby missed five putts of five feet or less, but dropped an uphill 20 footer for the edification of the gallery at the ninth.

SMILIN' JACK—THE PRACTICAL HOAXER

TERRY AND THE PIRATES—THE OLD PANHANDLE

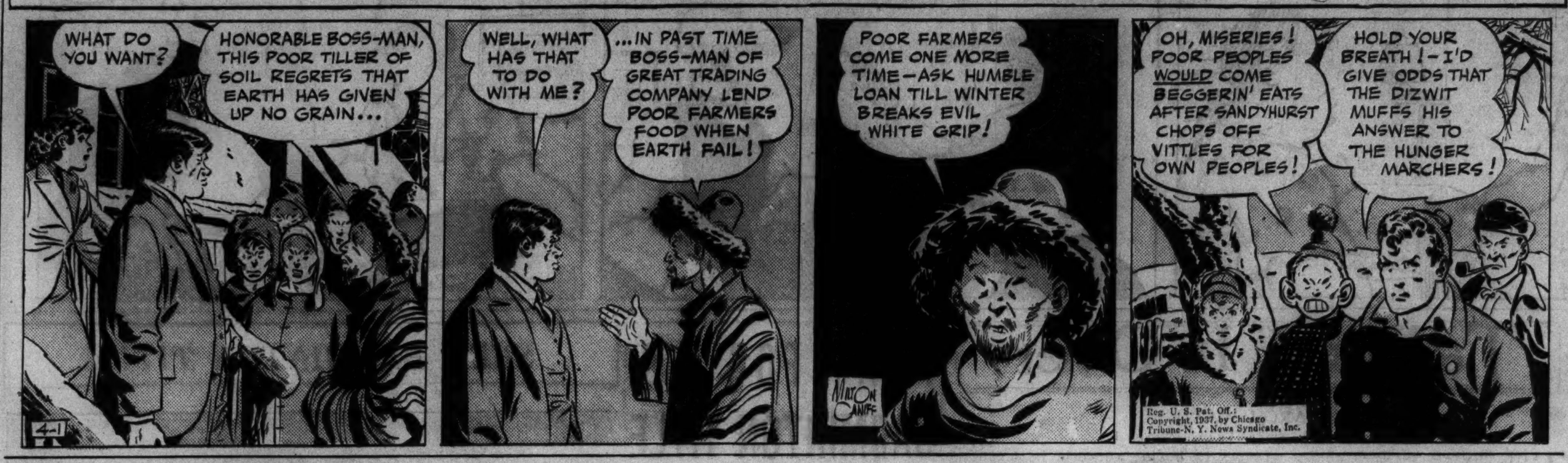

Co-ed Scores Upset in Golf at Pinehurst

Pinehurst, N. C., March 31.—(AP)—An upset victory by Virginia Guilfoil, 19 year old Syracuse, N. Y., collegian, over Kathryn Hemphill; the defeat of Deborah Verry, defending champion, by Jean Bauer of Providence, R. I., and the advance of seasoned players over less favored opponents told the story of today's second round play in the annual North and South golf tourney for women.

Jean Bauer.

In the semi-finals tomorrow, the blonde Miss Guilfoil will meet Miss Bauer, and Mrs. Glenna Collett Vare of Philadelphia will meet Mrs. Estelle Lawson Page of Chapel Hill, N. C.

Miss Hemphill, a pre-tourney favorite from Columbia, S. C., lost, 2 and 1, after the Syracuse girl had shown the quality of her game by playing fourteen consecutive holes, beginning with the fourth, in fifty-three strokes.

By beating Miss Verry, Worcester, Mass., 1 up, Miss Bauer achieved revenge for her defeat in the finals of the same event last year.

Mrs. Vare displayed the same steady game that in the past has given her the national championship six times in defeating Mrs. William Hockenjos of West Orange, N. J., 6 and 5. Mary Kuhn of Aspinwall, Pa., likewise was never a serious threat to Mrs. Page, holder of the record of seventy-two for the Pinehurst No. 3 course, where the tourney is being played. The score was 3 and 1.

ILLINOIS NINE WHIPS BRADLEY, 9 TO 2, IN OPENER

Champaign, Ill., March 31.—[Special.]—Ray Poat, sophomore pitcher from Chicago, held Bradley to six hits in seven innings as the University of Illinois baseball team won its opening game, 9 to 2, today.

Bradley	000	100	100—	2	8	3
Illinois	330	201	00*—	9	11	1

Batteries—Englehorn, Cornish and Stonebock; Poat, Schuckman and McConnell.

New Track Coach Will Address Illini Club Today

Leo T. Johnson, the newly appointed track coach at the University of Illinois, will speak to the Illini club at its luncheon at Mandel's today.

Huge Fields Seen in Princess Pat, Futurity Stakes

The Washington Park Jocky club's Futurity and the Princess Pat stakes, to be run at that track late in June, will be two of the most important 2 year old races run during the early summer, it was revealed yesterday.

Walter Gregory, president of the Jocky club, checked through the early nomination lists and discovered that with but one more payment to be made, 220 juveniles still remain eligible for the Futurity and 147 2 year old fillies for the Princess Pat.

This assures enormous fields for both races, but as the Washington Park course is 75 feet wide at the starting point for 6 furlong events, it may be that the starters can be placed in a single line extending from the inner rail to the outside fence.

The Futurity will have a gross value of approximately $50,000 and the Princess Pat $30,000. Such rich prizes will no doubt attract all the best 2 year olds in the country that are training soundly at the time.

The final payments of $50 on eligibles to the races are due May 15.

San Francisco Picked as Site of Davis Cup Play

New York, March 31.—[Special.]—San Francisco today was selected as the site of the first round North American zone Davis cup matches between America and Japan by the United States Lawn Tennis association. The dates will be April 30, May 1 and 2.

Smelt Start Annual Run Right on Time

BY BOB BECKER.

The Lake Michigan smelt have started their 1937 run along the west coast of Lake Michigan. This assures Illinois smelt dippers plenty of fish in case they plan on going up the west shore of Lake Michigan to attend the Escanaba, Mich., smelt jamboree this week and join with all the fishermen in catching the small silvery fish.

Here is a communication from William I. Duchaine of Escanaba:

"Smelt started running Monday night in the Ford river, which will be the scene of the Escanaba smelt jamboree April 1, 2, and 3. The fish should be running heavily by Friday night. We expect plenty of fish by the end of the week."

Hold Open House.

Escanaba is holding open house for visitors during the three days of the jamboree. After dark, when the smelt stage their heavy migrations up the rivers near Escanaba, there should be millions of the fish in the streams near that town. That is the time when everybody goes to the river banks to dip for fish.

The second smelt carnival on the west shore of Lake Michigan starts next Tuesday at Marinette, Wis., and Menominee, Mich., the two towns separated by the Menominee river, up which the smelt already have started their run. According to Jack Boyle of Marinette, visitors should be on hand not later than 9 o'clock Tuesday night to see the coronation parade start. Immediately after the parade the carnival queen will be crowned.

Then will follow fireworks and music by bands stationed on the interstate bridge over the Menominee river. After these features are concluded everybody will dip smelt on through the hours of the night and the early morning.

Fish Is Small.

The smelt is the smallest commercial fish taken in Lake Michigan waters. The length of the fish in the spawning runs ranges between six and fourteen inches.

Just before the ice breaks up in the northern end of Green bay the smelt move from the deeper waters to the shores in search of streams in which to spawn. The time of this migration determines the dates of the smelt celebrations at Escanaba and Marinette.

Armed with dip nets eighteen inches in diameter [the largest legally permitted] the fishermen line the banks of the smelt streams. It is no trick at all for one to dip all he wants.

College Baseball

Illinois, 9; Bradley, 2.
Vermont, 5; Navy, 4.

RAVISLOE CLUB TO CONSTRUCT SWIMMING POOL

The Ravisloe Country club has authorized Wesley Bintz, designer of the new type ovoid swimming pool at Lansing, Mich., to prepare plans and supervise the engineering features of a similar pool to be constructed at the club, it was announced yesterday. Construction will be started soon after April 1.

The new pool will provide nearly 50 per cent more swimming space than the ordinary pool 75 feet long by 50 feet wide. Its wadeable portion, in which the water will be five feet or less deep, will represent 72 per cent of the surface. The diving end will be 11 feet deep. The type of construction also will enable the club to landscape the area around it properly. The shallow end will be built up two and one-half feet from the ground. Dressing room facilities will be adjacent to the deep end.

The pool will be completed before the club's formal opening, on Memorial day. A swimming event dedicating the pool will be held about June 15. The finest talent available in Chicagoland will be obtained for this event, according to J. J. Lipp, chairman of the sports and pastimes committee.

Platak Gains Semi-Finals of Handball Meet

Joe Platak of the Lake Shore Athletic club defeated Joe Goldsmith of Long Beach, Cal., 21-1, 21-3, yesterday, to advance to the semi-finals of the national A. A. U. handball tournament at the Lake Shore Athletic club.

Seeking his third consecutive title, the Chicago star has not been extended thus far. He has scored 126 points to his opponent's 22 in three games.

Jack Srenco of St. Louis joined Platak in the semi-finals by defeating Ed Rawlings of Kansas City, 21-11, 21-5.

Sam Atcheson, Memphis, Tenn., and Jack Schwartz of Washington, D. C., completed the semi-final bracket, the former defeating Billy McCarthy of the Illinois Athletic club, 21-4, 21-6, while Schwartz was eliminating Joe Powers, Los Angeles, 21-15, 20-21, 21-13, in one of the hardest fought matches of the tourney thus far.

Doubles competition was featured by the advance of the defending champions, Joe Gordon and Andy Berry of Los Angeles, who moved into the semi-finals with a 21-14, 21-20 triumph over Joe Goodreau and John Endzvick, Cleveland, O., Y. M. C. A. entry. Results:

SINGLES.
Quarter-Finals.

Joe Platak, Lake Shore A. C., defeated Joe Goldsmith, Long Beach, Cal., 21-1, 21-3.

Jack Srenco, St. Louis, Mo., defeated Ed Rawlings, Kansas City, Kas., 21-11, 21-5.

Sam Atcheson, Memphis, Tenn., defeated Bill McCarthy, Illinois Athletic club, 21-4, 21-6.

Jack Schwartz, Washington, D. C., defeated Joe Powers, Los Angeles, 21-15, 20-21, 21-13.

DOUBLES.
Quarter-Finals.

Joe Gordon and Andy Berry, Los Angeles, Cal., defeated Joe Goodreau and John Endzvick, Cleveland, O., 21-14, 21-20.

Frank Coyle and Eddie Linz, New York, defeated Louis Zerbo and Albert Zerbo, Detroit, 21-13, 21-10.

Joe McGinnis and Joe Goldsmith, Los Angeles, defeated Maurice and Bill McCarthy, Illinois Athletic club, 21-6, 21-13.

Joe Platak and Bob Weiller, Lake Shore A. C., defeated Fred Miller and William Lachenmeier, Milwaukee, 21-15, 21-10.

500 TO COMPETE SATURDAY IN 7TH OAK PARK RELAYS

Thirty-six schools and 500 individuals are entered in the seventh annual relays, sponsored by the Oak Park High school in the school's fieldhouse Saturday afternoon and night. The preliminaries will start at 2 o'clock and the finals at 7:30 p. m.

None of last year's individual champions is entered, but Evanston will be ready to defend its team title, won last year when it broke Oak Park's string of consecutive victories, which had run on since the inaugural meet. Evanston scored 32 points to Oak Park's 31.

Yankees Farm Four Players to Newark Club

St. Petersburg, Fla., March 31.—(AP)—The New York Yankees today sent four players to their Newark farm club of the International league. The players dropped are Vito Tamulis, left handed pitcher; Bill Baker, catcher; Ernie Koy, outfielder, and Jim Tobin, right handed pitcher.

MARSHALL MEETS SANOOKE IN TITLE DEFENSE TONIGHT

Ali Baba, Schnabel Also on Coliseum Card.

Everett Marshall, under whose leadership wrestling is making a successful comeback, tonight will make his fourth appearance here this year in a heavyweight title defense against Osley [Chief] Sanooke, former Haskell institute football player, at the Coliseum, 15th street and Wabash avenue.

Marshall, who won title recognition in this state by eliminating Jim McMillen last January, subsequently threw Oki Shikina at the Coliseum on two occasions, Feb. 4 and March 8.

Co-Promoters Ed White and Fred Kohler predict more than 5,000 fans will pay in excess of $5,000 to see the match.

The supporting cast appears to be one of the best arranged this year.

Ali Baba, self styled Terrible Turk, and Hans Schnabel meet in the secondary feature, scheduled for 30 minutes. Bill Weidner, Frankie Hart, and Bert Rubi, all of whom have held a claim to the light heavyweight title at one time or another, will appear in two or three preliminary affairs. Weidner and Hart clash, while Rubi will oppose Jack Curtis.

Whitey Govro, Green Bay heavyweight, and Danny Winters are principals in the opening match, listed for 20 minutes.

A four round curtain raiser between Billy Gladstone, north side welterweight, and Christy Mathewson, Omaha, was arranged yesterday to complete the card at Majestic arena tomorrow.

Jubilee
ICE CARNIVAL
Evelyn Chandler Karl Schafer
April 9, 10, 11—Gen. Adm. $1.10
Res. Seats $1.65-$2.20. Box Seats $2.20-$2.50.
Mat. Sun., Children under 14, half price.
Arena Box Office. Del. 1322
Also A. G. Spalding & Bros. Wab. 8141
CHICAGO ARENA
E. Erie, McClurg Ct. & Ontario Sts.
OPPOSITE FURNITURE MART

WHAT MADE his HAIR GROW?
Thousands of men threatened with loss of hair, whose hair was falling out at an alarming rate, stopped excess loss and were rewarded with a good head of hair. They used JAPANESE OIL, the antiseptic hair and scalp medicine. Sold and recommended by druggists all over America. 60c and $1.
FREE! 24 page book "THE TRUTH ABOUT THE HAIR" Edited by a Physician.
NATIONAL REMEDY CO. Dept. K 56 W. 45th St., N.Y.C.

GET THE PIPE THAT won't "BITE OFF"

Pipe-smokers with a habit of chewing their bits—who bite through ordinary pipe-stems—here's the pipe that will save you money. It has a special new construction bit. You can't bite it off. Bit has 3 smoke-channels instead of one. Stembiter Yello-Bole also gives you the famous Honey Treated Bowl—smokes like a well-broken-in pipe.
$1.25
Also—Yello-Bole $1. Carburetor Yello-Bole $1.25. Imperial Yello-Bole $1.50
STEMBITER YELLO-BOLE

A "BEARD SOFTENER" THAT'S SO EFFECTIVE IT EVEN WORKS IN COLD WATER! QUICK, PLEASANT, GREASELESS —NO WONDER IT'S SO POPULAR!
KOOLOX BRUSHLESS SHAVING CREAM
PLAIN OR MENTHOLATED

IN THE BIG 1/2 LB. JAR
ONLY 35¢

PETER MAHER WAS AN A-1 GENT!
-BUT HIS PUNCH WAS FRONT PAGE NEWS!

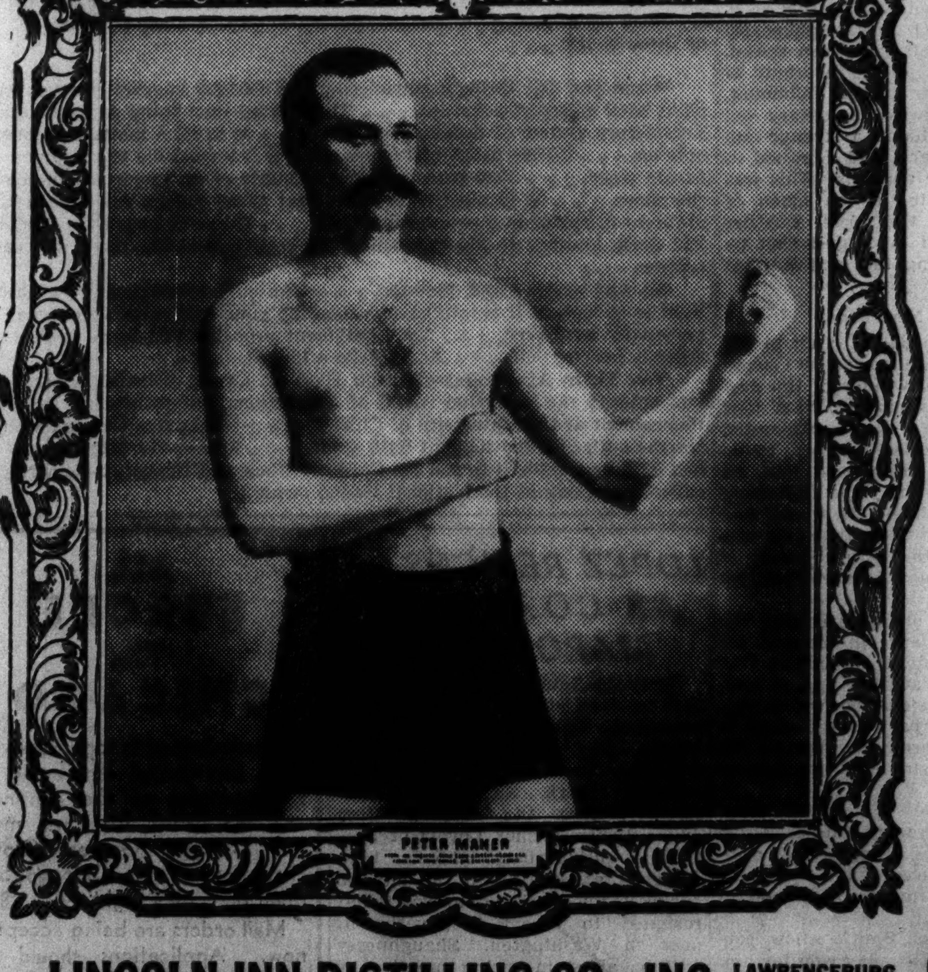
PETER MAHER

By "Silver Dollar" Brady

PETER MAHER'S smile was as pleasant as a ten-dollar raise.

But in the ring, *he meant business!* Pete could lick his weight in wildcats an' take a poke at the referee, too.

A champeen whiskey like Silver Dollar is gentle-actin', too—but there ain't nothin' "sissy" about it. It "takes hold" with a heart-warmin' glow. *You know it's there!*

Silver Dollar's got a *smooth punch,* pardner, an' here's why: this fine product o' Lincoln Inn is aged in wood for 18 months. An' there's 79 years' experience back o' every satisfyin' drop.

Try some today, folks—it's extra fine for straight drinkin' or in fancy highballs.

MEN! LOOK AT OUR PRICE!

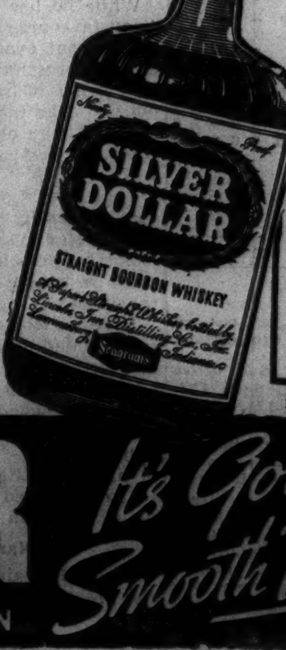

90 PROOF 89¢ FULL PINT
Prices apply in Metropolitan Chicago area.
LINCOLN INN DISTILLING CO., INC. LAWRENCEBURG, INDIANA
Copyright, 1937, Lincoln Inn Distilling Co., Inc.
SILVER DOLLAR It's Got a Smooth Punch
THIS WHISKEY IS 18 MONTHS OLD STRAIGHT BOURBON

YANKEES DEFEAT CARDS, 5 TO 4, ON DICKEY'S DOUBLE

Gomez and Dizzy Dean Opening Pitchers.

St. Petersburg, Fla., March 31.—(AP)—Bill Dickey's double to left in the ninth inning gave the New York Yankees a 5 to 4 victory over the St. Louis Cardinals today. The Cards led, 4 to 3, as the Yankees entered their half of the ninth, but singles by Rolfe and Joe Di Maggio plus a walk to Lou Gehrig set the stage for Dickey's drive.

Bill Dickey.

Lefty Gomez and Dizzy Dean were the starting pitchers. Gomez made an impressive showing, giving the Cards two hits in five innings and fanning three. Dean allowed one hit in his two innings. Score:

St. Louis ....000 002 011—4 7 0
New York ....000 100 202—5 10 2

Batteries—J. Dean, Weiland, Moore and Ogrodowski; Gomez, Sundra and Dickey.

PHILLIES, 1; DODGERS, 0.

Winter Haven, Fla., March 31.—(AP)—Rookie Gene Corbett's single in the ninth inning with two out broke up a brilliant pitching duel and gave the Phillies a 1 to 0 win over the Brooklyn Dodgers in their exhibition battle today.

Corbett's hit scored Herschel Martin, who reached first on an error and was sacrificed to second by Chuck Klein.

Bucky Walters and Wayne La Master, who joined in shutting out the Boston Red Sox last week, duplicated the performance against the Dodgers, yielding only seven hits. Score:

Brooklyn ....000 000 000—0 7 2
Philadelphia ....000 000 001—1 4 1

Batteries—Baker, Jeffcoat and Phelps, Klumpp; Walters, La Master and Atwood, J. Wilson.

BROWNS LOSE ON 4 HITS.

Seguin, Tex., March 31.—(AP)—Pitchers Milstead and Ramon of Tulsa of the Texas league held the St. Louis Browns to four hits today as Tulsa won an exhibition baseball game, 5 to 0.

St. Louis ....000 000 000—0 4 3
Tulsa ....030 001 10*—5 8 0

Batteries—Jakucki, Mills and Heath, Giuliani; Milstead, Ramon and Broskie.

REDS TRIUMPH, 11 TC 10.

Tampa, Fla., March 31.—(AP)—In a wild exhibition game today the Cincinnati Reds came to bat in the seventh inning with the score 10 to 1 against them and rallied to defeat the Boston Bees, 11 to 10.

Boston ....000 233 200—10 8 1
Cincinnati ....000 001 343—11 13 0

Batteries—MacFayden, Fette, Harris and Lopez; Hallahan, Barrett, Vander Meer and Lombardi.

INDIANS RALLY, WIN, 11-4.

New Orleans, La., March 31.—(AP)—The Cleveland Indians staged a ninth inning rally today and defeated the Milwaukee Brewers, 11 to 4.

Trailing by a run entering the final inning, Cleveland scored seven runs before a man had been retired on two doubles, two triples, and a home run by Don Gugler, rookie infielder. Earl Averill hit his second home run of the spring season in the seventh. Score:

Cleveland ....002 000 108—11 15 2
Milwaukee ....021 001 000— 4 10 2

Batteries—Heise, Zuber, Kardow and Becker; Braxton, Johnson, Wallen and Brenzel.

HOME RUN BEATS ATHLETICS.

Laredo, Tex., March 31.—(AP)—A home run with the bases filled by Catcher Harshany in the eighth inning enabled the San Antonio club of the Texas league to defeat the Philadelphia Athletics in their exhibition game today, 15 to 12.

Philadelphia ....410 101 320—12 19 2
San Antonio ....001 052 16*—15 15 3

Batteries—Smith and Hayes; Chavez, Moncrief and Harshany.

TIGERS WHIP RED SOX.

Sarasota, Fla., March 31.—(AP)—The Detroit Tigers beat the Boston Red Sox, 12 to 2, in an exhibition game today.

Detroit pounded Jack Wilson and Johnny Marcum for 16 hits and 23 bases, Gerald Walker leading the assault with two doubles and two singles.

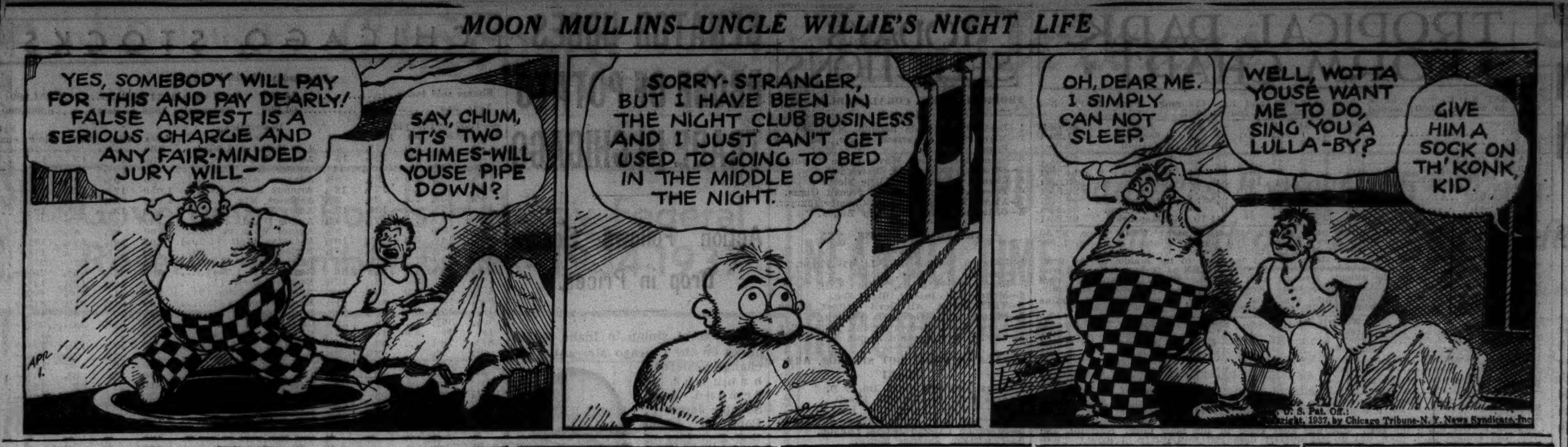

Sox Tie Score 5 Times, but Lose in 12th

[Continued from first sports page.]

Hayes. It also marked the end of Lyons' tenure.

Tie No. 2.

Hoyt got two men out of the way in the sixth before being assessed for two runs. Mesner doubled to right and scored when Brubaker made a two base wild throw on Shea's grounder. Piet stepped up to bat for Cain and doubled to right center, scoring Shea with the tying run.

Stratton started his day's labors by getting Schulte in the seventh. Jensen then walked and Dickshot promptly threw the Sox out of gear by blowing his homer into the right field bleacher. This put the National leaguers on the useful end of a 6 to 4 score. A single by Suhr also marked the inning, but it caused no distress.

Tie No. 3.

A pass to Haas was the first happening in the Sox seventh and with this as a foundation the Sox constructed two runs, tying the score for the third time. Kreevich aimed a single into deep right, Haas going to third, and scoring a moment later on Bonura's fly to center. Appling flied to right, but just when it appeared as if the incident was about to close, Hayes doubled off the left field wall, scoring Kreevich. Mesner grounded to Vaughan for the third out, but only a spectacular stop by the Pirate star prevented it from being a run producing hit.

The Pirates pulled away again when with one out in the eighth, Todd dropped his homer on the far side of the screen in right field. Hoyt survived on a fumble by Appling and headed for home on Schulte's thump over the left field barrier. Passes to Jensen and Dickshot came next and after these a single by Vaughan on which Jensen scored. Stratton halted the rumpus by getting Suhr and Brubaker on infield taps.

Ties No. 4 and No. 5.

Just to prove they weren't disheartened the Sox bounced back with a blast of their own in the eighth. Three scored, whereas four were needed for another tie. McBride batted for Stratton with one out and tripled. A double by Steinbacher scored him. Haas bounced out, but Kreevich spanked his homer into the bleachers and followed Steinbacher home. Bonura singled, but Appling fell for one of Hoyt's slow teasers and popped out. Then Hayes tied it with his homer in the ninth.

The Pirates boomed forth in the tenth with two runs on a pass off Chelini, Vaughan's homer, and Suhr's single. The Sox barked right back in their half. Steinbacher doubled and Kreevich and Bonura singled for two runs, whereupon Bauer was called to Hoyt's relief.

What! No No. 6?

Thereafter the main excitement was the scoring of three Pirates in the twelfth. An error by Hayes, a double by Handley and an intentional pass filling the bases. Bauer drove them in with a double and scored later on Schulte's single.

Exhibition Games

Cleveland, 11; Milwaukee, 4.
San Antonio, 15; Philadelphia [A.], 12.
Tulsa, 5; St. Louis [A.], 0.
Detroit, 12; Boston [A.], 2.
New York, [A.], 5; St. Louis [N.], 4.
Philadelphia [N.], 1; Brooklyn, 0.
Cincinnati, 11; Boston [N.], 10.

CARAS, RUDOLPH, GREENLEAF LOSE IN CUE TOURNEY

New York, March 31.—(AP)—Ralph Greenleaf of Chicago, a former title holder, joined Jimmy Caras of Wilmington, Del., the defending champion, and Erwin Rudolph, Cleveland, in the ranks of the defeated as he was upset by Onofrio Lauri of Brooklyn, 125 to 76, in 19 innings, tonight in the world's pocket billiard tournament.

Caras and Rudolph had lost during the afternoon session, the former to Marcel Camp of Detroit, 125 to 88, and Rudolph to a tournament newcomer, Fay Gainer of Vineland, N. J., 125 to 82, in 30 innings.

Andy Ponzi, who retired undefeated last year after holding the championship in 1935, won his first victory in the 1937 tournament tonight by whipping Charles Seaback of Boston, 125 to 100, in 16 innings. The New York cue ace rallied in the 15th inning to take the match.

JIMMY BRADDOCK BOWLS 298 SERIES ON A. B. C. ALLEYS

New York, March 31.—[Special.]—Strikes and spares were not forthcoming in any great abundance for Jimmy Braddock, world's heavyweight champion, as he rolled with his own booster team in the feature event on tonight's American Bowling congress program.

Braddock, filling in for Jack Dempsey, currently recovering from the flu, compiled a 298 series on games of 102—104—92. A capacity gathering of 3,500 cheered the title holder's every shot.

The only important change in the A. B. C. championship standings saw the Pabst Blue Ribbon quintet of New York move into a tie for fourth place in the team standings with a 2,947 total.

Hamrick, Ohio State, Signs to Play with Detroit Lions

Detroit, Mich., March 31.—(AP)—The Detroit Lions, National league professional football team, announced today the signing of Charles Hamrick, 6 foot, 255 pound tackle, for the 1937 season.

"Who Owns Me?" Is All Henrich Asks

New Orleans, La., March 31.—(AP)—Tom Henrich, Milwaukee Brewers' outfielder and center of the Cleveland Indians' latest entanglement, asserted today his plea to Kenesaw Mountain Landis, baseball high commissioner, for clarification of his status in baseball was not inspired by Billy Evans, former general manager of the Indians. Landis is scheduled to hear testimony of interested parties at an executive session here tomorrow.

Tom Henrich.

Henrich claimed he determined to ascertain his relationship to Cleveland, in whose farm clubs he had played in Ohio, after reading a newspaper story last December reporting that the St. Louis Browns were seeking his contract from the Tribe.

"I had been notified that I was the property of the Milwaukee club," said the young outfielder, "and when I read that the Browns and, I think, the Boston Red Sox were trying to buy me from Cleveland, I made up my mind that I was going to find out who I really belonged to."

Henrich said he did not apply to Landis to be made a free agent, nor did he accuse Cleveland of keeping him in the minor leagues illegally.

President Alva Bradley of the Cleveland club has said he believed Henrich's appeal to Landis resulted from an article appearing in a Canton, O., newspaper which quoted Evans as saying any major circuit club would pay $15,000 for the player.

TILDEN LOSES TO PERRY IN THREE SETS AT DETROIT

Detroit, Mich., March 31.—(AP)—Fred Perry of England clinched his five match tennis series with William T. Tilden, veteran American star, by wining his third victory tonight in straight sets, 6-4, 6-4, 6-4.

In a one set exhibition match before the main event George Lott defeated Vincent Richards, 6-3.

Braddock Will Meet State Boxing Group Tomorrow

New York, March 31.—[Special.]—Despite the legal barriers that loom for the proposed fight between James J. Braddock and Joe Louis at Chicago the world champion and his manager, Joe Gould, will leave for Chicago tomorrow to begin preparations for the fight.

Braddock will be accompanied by his trainer, Doc Robb, who conditioned him for his fight with Max Baer, and two sparring partners, Jack McCarthy and Charles Massera. Braddock and Gould will have a short session with the Illinois state boxing commission Friday and the following day the champion will start for Stoney Lake, Wis., where he will pitch his training camp and get ready to meet the Brown Bomber.

According to Gould it is the intention of the champion to go through with his engagement with Louis despite efforts of Madison Square Garden to stop the bout. Gould is assured by word from Chicago authorities that the fight can be held. The legal angles to the bout will be cared for by attorneys here representing Braddock and Gould and meantime the champion will attempt to get himself back into the condition that enabled him to take the title from Baer.

Schoenberger Rallies to Whip Miller in 5 Rounds

Pat Schoenberger, Missouri Valley A. A. U. welterweight champion, rallied after being knocked down for a count of eight in the first round to defeat Howard Miller of St. Charles, Ill., last night in one of the five round co-features of the weekly amateur boxing show at the 124th Field Artillery armory. In the other five round bout Martin O'Gradney of Trafton's gymnasium defeated Fred Kreutzer, Rogers Park 160 pounder. Ray Wozniak whipped Lloyd Abrams in a three round preliminary.

Doyle Hurts Leg; Puts Off King Levinsky Bout

[Chicago Tribune Press Service.]

LONDON, March 31.—The ten round bout between King Levinsky, Chicago, and Jack Doyle, Irish heavyweight champion, scheduled for next Tuesday, was postponed today when Doyle reported he had suffered a leg injury in training. Promoters did not announce a new date for the match.

COALS START PRACTICE.

The Spencer Coals baseball team will hold its first practice of the season Sunday afternoon at Spencer Coal field, 4200 North Central avenue.

Ramblers Will Meet All-Stars in Polo Match

The western indoor polo championship tournament will open tonight, with the Detroit Gold Hats opposing the 122d Field Artillery in the semi-final of the junior or six to 12 goal division and the 124th Field Artillery Ramblers, the western senior division champions, receiving a test from the All-Stars, at the 124th Field Artillery armory, Cottage Grove avenue and 52d street.

Volney Bayley.

As an added attraction between games, the Wildcats, a team of girls, will meet a trio of boys known as the Rough Riders. The youngsters, ranging in age from 8 to 12 years, will be mounted on ponies.

Winners in the Detroit elimination tourney, the Gold Hats, will depend upon Volney P. Bayley, Perry Williams, and Paul Deming, a 10 goal combination. The 122d Field Artillery will ride with Lieuts. Cliff Harrison, Art Zimmerman and Carl Johnson, who have a combined team rating of 7 goals and will receive a three point handicap.

The 124th Field Artillery Ramblers, the west's senior entry in the nationals, have named Bill Fergus, Cap. Maxwell M. Corpening and Steve Hammond, riding in that order, as their lineup against the All-Stars. Fergus and Hammond represented the west in last year's nationals in both the senior and open divisions. Capt. Corpening did likewise in the 1934 tourney. Lineups:

DETROIT GOLD HATS.		122D FIELD ARTILLERY.
Volney Bayley	No. 1	Lt. Cliff Harrison
Perry Williams	No. 2	Lt. Art Zimmerman
Paul Deming	Back	Lt. Carl Johnson
124TH F. A. RAMBLERS.		**ALL-STARS.**
W. D. Fergus	No. 1	Lt. D. Rice, Capt. R. Mura
Capt. M.M. Corp'g.	No. 2	Dan Peacock
Steve Hammond	Back	H. J. Lorber

Referee—John C. Bowers.

SOFTBALL LEAGUE MEETS.

The Northwest Side Industrial Softball league will hold its first meeting at the Division street Y. M. C. A. tomorrow evening.

Commemorate Rockne Death at Notre Dame Today

Notre Dame, Ind., March 31.—[Special.]—The Notre Dame student body tomorrow morning will commemorate the death of Knute Rockne in a plane crash March 31, 1931. The memorial service, a requiem high mass, was postponed one day from the actual anniversary of his death since Easter vacation did not end until today and many students were not expected back on the campus early enough for the mass.

The Notre Dame club of the St. Joseph valley will attend mass next Sunday in the Dillon Hall chapel in which stands a shrine to St. Olaf, patron of Rockne's native Norway, dedicated to the memory of the great Notre Dame coach, athletic director, and athletic star. A communion breakfast will follow the mass.

Members of this club and of the Monogram club, consisting of athletic letter winners, will place wreaths on Rockne's grave Sunday.

JOLIET HONORS HIGH SCHOOL BASKET TEAMS

Six hundred Joliet citizens last night paid tribute to the two Joliet high school basketball teams, Joliet Township High school, champion of Illinois, and Catholic High school, runner-up in the national tournament at Loyola.

Doug Mills, basketball coach of the University of Illinois Big Ten co-champions, who coached for five years at Joliet; George Keogan of Notre Dame, who started his coaching career at Lockport, five miles north of Joliet, and Arch Ward, sports editor of THE CHICAGO TRIBUNE, were the principal speakers.

Navy Swim Team Elects Whiting Student Captain

Annapolis, Md., March 31.—[Special.]—Midshipman R. E. Green of Whiting, Ind., has been elected captain of the 1938 Navy swimming team, athletic officials at the United States Naval academy announced today.

Ali Baba Beats Shikina in Bout at Rainbo Fronton

Ali Baba beat Oki Shikina in 11 minutes and 22 seconds in a wrestling bout at the Rainbo Fronton last night. Otto Schnabel threw Benny Reuben in 21:03. Sammy Kohn won over Pete Holz in 20:02, and Paul Miller beat Charlie Peterson in 16:10. Thirty-five hundred saw the show.

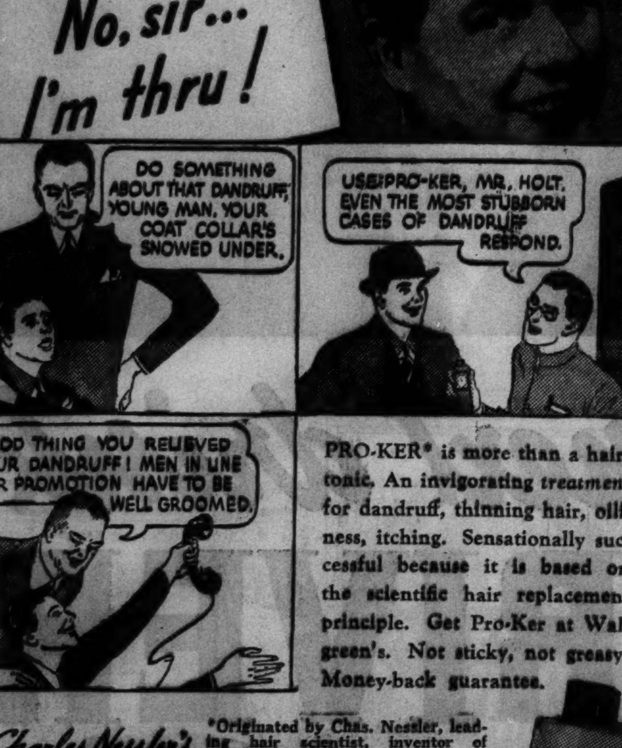

PRO-KER* is more than a hair tonic. An invigorating *treatment* for dandruff, thinning hair, oiliness, itching. Sensationally successful because it is based on the scientific hair replacement principle. Get Pro-Ker at Walgreen's. Not sticky, not greasy. Money-back guarantee.

Charles Nessler's PRO-KER

*Originated by Chas. Nessler, leading hair scientist, inventor of permanent waving.

Free from Alcohol . . . . An Excellent Hairdressing

Walgreen DRUG STORES

Do you let HABIT select your cigar?

Do you buy the same cigar—day after day—from sheer force of HABIT . . . or because you believe it is the best cigar you can get for the money?

In either case—wouldn't you welcome a cigar that was never bitter, bitey or raspy—and that gave you real pleasure with every smoke? If so—PHILLIES is *that* cigar.

We guarantee you won't find any bitter, bitey, raspy taste in PHILLIES—and we promise you that every puff will be mild, smooth and full of rich, mellow tobacco flavor.

More men smoke PHILLIES than any other cigar in America. Isn't this proof that PHILLIES has something smokers want and haven't found in any other cigar?

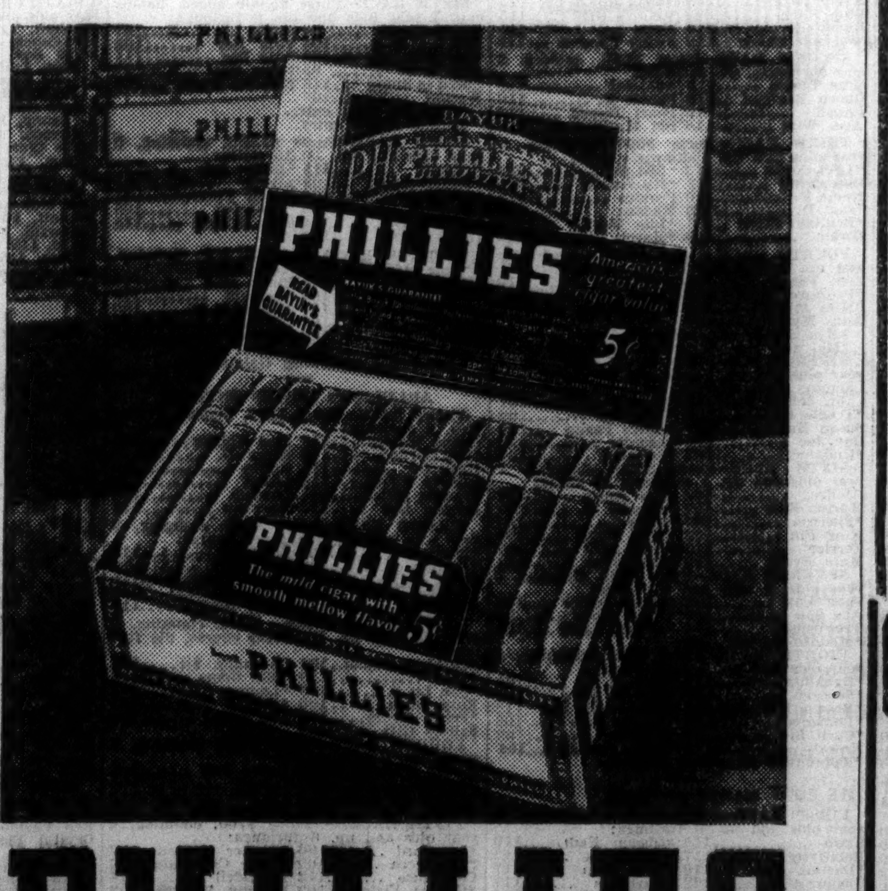

WHY PHILLIES ARE FREE OF BITTER, BITEY, RASPY TASTE

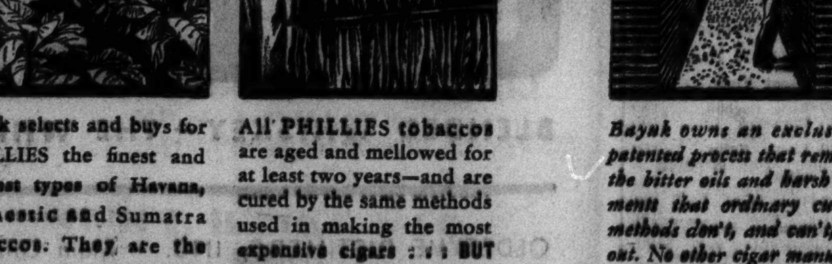

Bayuk selects and buys for PHILLIES the finest and mildest types of Havana, Domestic and Sumatra tobaccos. They are the very pick of the crops.

All PHILLIES tobaccos are aged and mellowed for at least two years—and are cured by the same methods used in making the most expensive cigars . . . BUT BAYUK DOESN'T STOP HERE.

Bayuk owns an exclusive, patented process that removes the bitter oils and harsh elements that ordinary curing methods don't, and can't, get out. No other cigar manufacturer can use this process.

PHILLIES

FOR YEARS, AMERICA'S LARGEST-SELLING 10¢ BRAND

ONLY 5¢

Torture Wheel shows DOUGLAS SHOES CAN TAKE IT

Duplicate of shoe-testing machine in Bureau of Standards, Washington, D. C. See the life-size photograph in our store window.

Sensational Test Proves Value of ALL-LEATHER CONSTRUCTION

$4.40 $5.00 $5.95

ROUND and round on the wheel they go . . . bending . . . bending . . . never ending their long hike on this mechanical walker, or so it seems. Just like a man covering mile after mile in these stylish, stalwart Douglas Shoes.

This new test proves what we've known for years—that Douglas Shoes stand up with shoes costing much more . . . come up smiling after months and miles of wear. No two ways about it, Men, All-Leather Construction is great stuff.

Spring is here and our store is just around the corner. Come in and see what the well-dressed foot is wearing this season. Give your budget a break.

Douglas Shoes

Men's Shoes.......$4.40, $5, $5.95
Boys' Shoes........$2.50 and $2.95
Lady Douglas Shoes...$3.50, $4.95
Misses' Shoes.........$2 and $2.50
*Men's Normal-Treds $7
*Lady Douglas Normal-Treds, $6.50
* (patented, scientific, corrective features)

W. L. Douglas Stores

Loop Stores
†14 SOUTH DEARBORN ST.
Hamilton Club Building
†135 WEST MADISON STREET
Near La Salle Street

Outlying Stores
*1611 BELMONT AVENUE
Near Lincoln
*6240 S. HALSTED STREET
*4002 W. MADISON STREET
Near Crawford Avenue
*1321 MILWAUKEE AVENUE
†MILWAUKEE, 718 N. Plankinton Ave.
†SOUTH BEND, 210 S. Michigan St.
†FORT WAYNE, 1032 Calhoun St.

†Open Saturday Evenings
*Open Tuesday, Thursday, Saturday Eves.

$5,000 HANDICAP AT BOWIE TO OPEN EASTERN SEASON

9 Day Meeting Offers $73,000 in Purses.

Bowie, Md., March 31.—(AP)—The Maryland spring racing season will open here tomorrow, with the weather man predicting a fast track and a clear, crisp day for the 12,000 horse followers expected. Bowie is the first of the eastern tracks to open.

Eleven thoroughbreds are entered in the $5,000 added Rowe Memorial handicap, a six furlong feature for 3 year olds and upward.

The Bowie meeting will last nine days and offers $73,000 in purses. The horses move next to Havre de Grace and from there to Pimlico and other eastern tracks.

One Thousand Horses in Quarters.

Approximately one thousand horses are quartered here, with recent arrivals from California and southern tracks augmenting those which wintered in the north. They represent almost every prominent owner.

Alfred G. Vanderbilt's Speed to Spare, Enger stable's Zoic, W. H. Gallagher's Rudie, and Araho stable's Mucho Gusto are among the early favorites in the Rowe Memorial. Other entries include E. K. Bryson's Honey Cloud, Shandon farm's Quincy and My Elsie, A. C. Compton's Weston, T. F. Swords' Vote Boy, Bomar stable's Billy Bee, and Araho stable's New Deal.

A five and one-half furlong race for 3 year old fillies is among the other opening day events. All but the feature will offer $1,000 purses.

BOSTON SOUND WINS.

Arlington Downs, Tex., March 31.—(AP)—Racing down the stretch stride for stride, C. E. Davidson's Boston Sound nosed out Mrs. C. E. Allen's Bacon in the six and one half furlong inaugural handicap featuring Arlington Downs' spring opening card today. Boston Sound paid $14.90, $5 and $3.50.

The race was run over a heavy course in the poor time of 1:25 4-5. All but six horses of the 25 nominated were scratched because of track conditions.

Brown Prodigy, only three year old in the race, finished third, three lengths back. Zevson, New Orleans champion, never threatened.

TROPICAL PARK ODDS & JOCKIES

FIRST RACE—Purse $900, claiming, 4 year olds and up, 6 furlongs:

Horse—	P.P.	Wt.	Jocky.	Odds.
Dark War	9	113	No boy	2-1
Regula Baddun	10	116	E. Steffen	5-2
Mantados	3	112	No boy	15-1
Good Dame	5	112	No boy	5-1
Hermanita	1	106	C. Swain	15-1
Johnny Bane	2	110	F. Maschek	15-1
Blue Donna	4	106	No boy	15-1
Die Hard	8	113	No boy	6-1
King Bee	6	111	No boy	8-1
Prince Comixa	7	107	No boy	15-1

SECOND RACE—Purse $900, maidens, 3 year olds and up, 6 furlongs:

Horse—	P.P.	Wt.	Jocky.	Odds.
Night Talk	2	110	No boy	10-1
Charmed Circle	8	105	H. Le Blanc	6-1
Buckleys Pride	3	118	No boy	15-1
Minster	6	110	E. Arcaro	3-1
Robber Baron	1	110	No boy	4-1
Bold General	7	110	No boy	8-1
Head Hunter	4	118	No boy	5-1
Foolem	5	110	No boy	5-1
Eye Jay	9	105	No boy	15-1
King Toncy	10	105	No boy	15-1
Wickliffe Boy	11	118	No boy	15-1
The Mayor	12	110	A. Vessili	10-1

THIRD RACE—Purse $900, claiming, 2 year olds, 4 furlongs:

Horse—	P.P.	Wt.	Jocky.	Odds.
Spindletop	4	113	W. D. Wright	2-1
Sound Wave	3	107	H. Le Blanc	8-1
Busse Trumpet	5	116	No boy	2-1
Byrd's Flight	1	103	No boy	4-1
Upsee Dutch	2	112	J. Wagner	8-1
Sherab Jr.	6	118	No boy	6-1

FOURTH RACE—Purse $900, claiming, 3 year olds, 1 1-16 miles:

Horse—	P.P.	Wt.	Jocky.	Odds.
Sorceress	4	110	No boy	6-5
Nipponese	3	111	S. Coule	30-1
Larrigan	1	113	J. Barba	20-1
Jub Jub	5	108	No boy	4-5
Chalphone	2	103	No boy	6-1

FIFTH RACE—Purse $900, handicap, 3 year olds and up, 1 mile:

Horse—	P.P.	Wt.	Jocky.	Odds.
Chancer	3	115	W. D. Wright	3-1
Ridge Mor	4	112	No boy	3-1
Little Sleeper	2	103	C. Stafford	4-1
Pageboy	5	98	No boy	4-1
Coulcedam	1	118	E. Arcaro	2-1

SIXTH RACE—Purse $900, claiming, 4 year olds and up, 1 1-16 miles:

Horse—	P.P.	Wt.	Jocky.	Odds.
Felsa	5	106	No boy	2-1
American Prince	4	115	No boy	4-1
Second Guess	3	115	No boy	5-2
Sandwrack	2	109	No boy	8-1
Dirigible	1	115	A. Schmidl	4-1
Treasure Ship	6	111	No boy	10-1

SEVENTH RACE—Purse $900, claiming, 3 year olds and up, 1 mile:

Horse—	P.P.	Wt.	Jocky.	Odds.
Adamite	6	122	No boy	3-1
Stool Pigeon	2	113	C. Bierman	6-1
Chambersburger	4	112	No boy	5-1
Transit Lady	7	107	No boy	3-1
Bird Lore	1	114	No boy	15-1
A. O'Connell	3	117	No boy	4-1
Thisway	5	113	M. Sarno	6-1
Dark Wizard	8	117	J. Wagner	4-1
Bullfinch	9	103	H. Le Blanc	5-1

EIGHTH RACE—Purse $900, claiming, 4 year olds and up, 1 mile:

Horse—	P.P.	Wt.	Jocky.	Odds.
Glittering	1	112	W. D. Wright	8-5
Aunt Flor	7	106	No boy	4-1
Bay Buddy	3	112	No boy	15-1
Prettylass	2	99	J. Jaekle	6-1
Ceallaigh	6	107	No boy	6-1
Letter Box	4	104	No boy	8-1
Trujillo	5	109	J. Wagner	3-1

OAKLAWN PARK RESULTS.

FIRST RACE—Purse $600, claiming, 4 year olds and up, Oaklawn course [165 feet less than 6 furlongs]:
Aunt Marie, 101 [Ryan]..10.70 5.10 3.60
Eddies Brother, 106 [Nap'r] 5.40 3.70
Blagden, 114 [Wall] 4.60
Time, 1:09 2-5. Beige, Morris Griner, Our Patty, Pat C, Ante Bellum, Buddy M, and Wee Lukie ran.

SECOND RACE—Purse $600, claiming, 2 year olds, 4½ furlongs:
Scoty, 115 [Louman]...... 7.10 4.10 3.30
Bit O Black, 109 [Ray].. 6.90 3.80
Pearl Tipped, 109 [Adam] 3.50
Time, :54 3-5. May Supreme, Scotch Muff, Accordian, Gurt Palmer, Dicks Sunshine, and Sweet Bert ran.

THIRD RACE—Purse $600, claiming, 4 year olds and up, Oaklawn course:
Joaney B, 101 [Ryan]....16.20 7.80 5.00
Dr. McLarney, 111 [Adam] 7.50 5.40
Bank Me, 111 [Barnett].. 5.60
Time, 1:09. Mint Drift, Queer Sight, Color Bearer, Tappanaugh, Jockana ran.

FOURTH RACE—Purse $600, 3 year olds, Oaklawn course:
Rocka'e Babe, 105 [Bry't].22.80 8.40 4.80
Busy Lutrecia, 105 [Rob's] 9.00 5.40
Alma Mae, 105 [Gonzales] 5.30
Time, 1:09 1-5. Goldman, Curlia, Egmont, Pharloch, Denbigh, and Cheer Star ran.

FIFTH RACE—Purse $600, claiming, 4 year olds and up, 1 mile and 70 yards:
Oxford Lad, 112 [Adam].. 8.60 4.90 3.30
Silent Don, 107 [Ryan]... 8.20 5.30
Miss Ritz, 100 [Hutton].. 5.00
Time, 1:43 4-5. Crabtree, Ricciardo, My Filly, Speed Queen, Chaumont, Hominy Imp, *Racketeer, and *Paraguay Tea ran. *Field.

SIXTH RACE—Purse $600, claiming, 4 year olds and up, 1 1-16 miles:
Silvery Cloud, 99 [Ryan].. 5.40 3.80 3.20
Barbara J., 98 [Hutton].. 4.90 4.00
Almac, 109 [Phillips]...... 4.90
Time, 1:44 3-5. Grandma's Boy, Peter Pumpkin, Iceberg and Glastonbury ran.

SEVENTH RACE—Purse $600, claiming, 4 year olds and up, 1 1-8 miles:
Chief Everg'n, 112 [J'ph'n].12.00 4.20 2.60
Aukai, 107 [Johnson]...... 5.20 2.80
Nessus, 107 [Ryan]...... 2.90
Time, 1:52 3-5. Strolling Home and Spicate ran.

EIGHTH RACE—Purse $600, claiming, 4 year olds and up, 1 1-4 miles:
Out of Fire, 112 [Ryan]...11.10 4.20 2.90
Henry Dew, 112 [Adams].. 4.00 2.80
Lightin Bill, 107 [Napier] 3.30
Time, 2:04 [new track record]. Laura Kiev, Signal Light and Frank Ormont ran.

TROPICAL PARK FORM CHART

FIRST RACE—Six furlongs. Four year olds and up. Claiming. Purse $900. Net value to winner, $650; second, $150; third, $75; fourth, $25.

Horse—	Wt	PP	St	¼	½	Str	Fin	Jocky	Eq odds
AMQUI	101	5	1	3½	2 1½	2 2	1 2	A.Schmidl	1.20-1
TIANA	106	6	8	9½	6 1	5 1	2 n	J.Mattioli	25.65-1
BRISTLE	111	10	7	6½	5 1	3½	3½	J.Wagner	13.50-1
CHANCE QUEEN	101	8	2	1 1	1 1½	1½	4 2	C.Bierman	6.25-1
BURNING BILLOWS	108	1	6	8 1	9 1	6 1	5½	R.Merritt	14.70-1
M. J. BRENNAN	118	9	9	10	10	8 1	6 1	A.Cooper	3.35-1
BUCKLEY'S PRIDE	108	7	10	5 1	3 1	4½	7 1	M.Sarno	28.55-1
STONECROP	112	4	5	7½	8½	9½	8 1	E.Litzenberger	18.75-1
GO QUICKLY	114	3	4	4 h	7½	10	9 5	W.G.Jackson	38.55-1
TRIANON	108	2	3	2 1	4 h	7 1½	10	F.Maschek	62.25-1

Time, 1:14. Two dollar mutuels paid: Amqui, $4.40 straight, $3.40 place, $2.50 show; Tiana, $16.50 place, $9.10 show; Bristle, $5.20 show. Winner, b. or br. f., 4, by Supremus-Brown Bettina. Owner, Medway stable. Trainer, G. Alexander.

AMQUI got away well, was rated along back of the pace to the middle of the turn, where she moved up on the outside, caught CHANCE QUEEN at furlong pole, and won going away. TIANA, on the outside, finished with a rush. BRISTLE ran good race under weak handling. CHANCE QUEEN had plenty of speed, but weakened badly.

SECOND RACE—Six furlongs. Three year olds. Claiming. Purse $900. Net value to winner, $650; second, $150; third, $75; fourth, $25.

Horse—	Wt	PP	St	¼	½	Str	Fin	Jocky	Eq odds
DAY DAWN	106	7	2	2 1	1½	1 1	1 2	A.Schmidl	1.50-1
TWOSOME	108	6	1	4 1	4 3	3 1½	2½	C.Bierman	5.00-1
HORNET	113	5	5	5 2	5 1½	4 1	3 2	H.LeBlanc	8.40-1
ROMNEY ROYAL	120	1	4	3½	3 h	2 h	4 4	W.D.Wright	3.85-1
MARINELLA	110	4	7	6½	6 2	6 2	5 1	C.Swain	7.55-1
LOYAL SON	114	2	3	1½	2 1	5 3	6 3	C.Critchfield	10.10-1
BONNIE MAID	115	3	6	7	7	7	7	J.Mattioli	28.90-1

Time, 1:13 1-5. Two dollar mutuels paid: Day Dawn, $5.00 straight, $3.20 place, $2.60 show; Twosome, $5.10 place, $3.00 show; Hornet, $3.70 show. Winner, ch. f., 3, by Distraction-Misty Day. Owner, Mrs. K. Jesberger. Trainer, W. Jesberger.

DAY DAWN much the best. She was kept close to the pace under restraint, ran into lead around turn, drew out in last quarter mile and won nicely in hand. TWOSOME was kept way out in the middle of the track; closed very fast under weak handling. HORNET slipped through on inside and made a game effort.

THIRD RACE—Four furlongs. Two year old maiden fillies. Purse $900. Net value to winner, $650; second, $150; third, $75; fourth, $25.

Horse—	Wt	PP	St		½	Str	Fin	Jocky	Eq odds
BESTEST	115	1	1	...	1 1½	1 2	1 2	W.D.Wright	3.70-1
EASTORIAN	115	2	2	...	3 2	2½	2 2	J.Lynch	10.35-1
TOOLITTLE	115	3	3	...	4 2	3 3	3 1	H.LeBlanc	1.30-1
PLAYFUL JEST	115	6	5	...	5 2	5 1	4 4	R.Merritt	5.70-1
GREY FLASH	115	8	4	...	2½	4½	5½	C.Landolt	41.55-1
CROIX DE TOUR	115	5	7	...	7	7	6½	C.Critchfield	29.15-1
WAR JEST	115	7	6	...	6 3	6 1	7	W.G.Jackson	42.00-1
SICKLE LASS	115	4	Lost rider					E.Steffen	5.60-1

Time, :48 3-5. Two dollar mutuels paid: Bestest, $9.40 straight, $4.80 place, $2.80 show; Eastorian, $9.20 place, $4.10 show; Toolittle, $2.40 show. Winner, br. f., 2, by Boot to Boot-Best by Test. Owner, J. F. Flanagan. Trainer, J. T. Kermath.

BESTEST got away flying, was rushed into lead, saved ground, and won nicely in hand. EASTORIAN was hard ridden all the way. TOOILTTLE was weakly ridden.

FOURTH RACE—Four furlongs. Two year old maiden fillies. Purse $900. Net value to winner, $650; second, $150; third, $75; fourth, $25.

Horse—	Wt	PP	St		½	Str	Fin	Jocky	Eq odds
DOHOEV	115	7	7	...	6 1	3½	1 h	E.Litzenberger	5.00-1
GRACKY	115	3	5	...	4½	6 1	2 n	C.Critchfield	6.00-1
HERALDIC	115	2	4	...	2 2	2 1	3 n	J.Wagner	9.30-1
SHRED	115	1	3	...	1 h	1½	4 n	J.Mattioli	4.15-1
MY PAULINE	115	4	1	...	3½	4 1	5½	W.D.Wright	2.20-1
JACQUELINE M.	115	8	2	...	5 1½	5 h	6 2	E.Steffen	7.75-1
ARACHNE	115	5	6	...	7 2	7 8	7 10	H.LeBlanc	13.90-1
MOON'S MISSION	115	6	8	...	8	8	8	C.Landolt	42.60-1

Time, :48 4-5. Two dollar mutuels paid: Dohoev, $12.00 straight, $6.60 place, $5.10 show; Gracky, $8.80 place, $6.10 show; Heraldic, $6.10 show. Winner, gr. f., 2, by Kiev-Doubtful Hours. Owner, Mrs. W. E. Martin. Trainer, W. E. Martin.

DOHOEV broke a bit slow but worked her way up and, closing gamely on the outside, just got up to win. GRACKY got away fast but dropped back on turn, came again in stretch, and finished with a rush on the inside. HERALDIC was a stout contender from the start. SHRED had plenty of speed and held on well.

FIFTH RACE—Six furlongs. Three year olds. Purse $900. Net value to winner, $650; second, $150; third, $75; fourth, $25.

Horse—	Wt	PP	St	¼	½	Str	Fin	Jocky	Eq odds
CARLOVINIAN	112	5	7	7	7	6 1	1½	W.D.Wright	4.00-1
NAD	111½	3	2	3 1	3 h	2 1½	2 1	E.Litzenberger	18.05-1
RAINLAND	113	6	1	1 1	1 1½	1½	3½	C.Swain	3.30-1
TONIANNA	108	4	3	4 1	5 h	5 1	4 1	J.Wagner	30.30-1
IDLE MIDGET	110	1	5	2 1	2½	3½	5½	E.Steffen	1.60-1
DEBATE	109	2	6	5 h	4 2	4 2	6 2	A.Schmidl	7.05-1
DAYTONIAN	110	7	4	6 3	6 1½	7	7	F.Maschek	10.00-1

Time, 1:13. Two dollar mutuels paid: Carlovinian, $10.00 straight, $5.60 place, $4.00 show; Nad, $16.10 place, $7.10 show; Rainland, $4.00 show. Winner, ch. g., 3, by Grandace-Gay Kitty. Owner, Mrs. W. T. Anderson. Trainer, W. T. Anderson.

CARLOVINIAN trailed far back to the middle of the turn. He saved ground around turn and then was taken to the outside in stretch, finished with a rush, and was going away at end. NAD was hustled along from the start and made a game effort. RAINLAND got away flying, set fast pace, but weakened suddenly in last sixteenth. TONIANNA finished fast. IDLE MIDGET was on the inside all the way.

SIXTH RACE—One mile [amateur riders]. Four year olds and up. Claiming. Purse $1,000. Net value to winner, $650; second, $150; third, $100; fourth, $50; fifth, $25; sixth, $25.

Horse—	Wt	PP	St	¼	½	Str	Fin	Jocky	Eq odds
†DESTINED	155	7	3	2 3	1½	1½	1 2	Mr.R.Duffy	2.05-1
JUSTA PLAY	156½	1	1	1 h	2 4	2 4	2 4	Mr.A.McCashin	2.85-1
‡MYSTIC FLYER	160	5	6	5½	4 h	4 2	3 h	Mr.F.Waring	6.15-1
SANDY BOY	163	8	4	3 1	3 1½	3 2	4 5	Mr.W.V.DwyerJr	6.55-1
OUR LILLY	155	6	5	4 2	5 h	5½	5 h	Mr.H.Bancroft	9.25-1
‡TIPPO TIP	160	4	2	7 2	8	6 1	6 1	Mr.B.Vaughn	6.15-1
IVY MAXWELL	155	2	7	8	7 1½	7 1	7½	Capt.H.Flodst'm	5.20-1
†TRUE CHARM	156½	3	8	6 1	6 4	8	8	Mr.S.Taylor	2.05-1

†Mrs. G. Stewart Preece entry. ‡G. Dempsey-D. H. Silberberg entry.

Time, 1:42 3-5. Two dollar mutuels paid: Destined, $6.10 straight, $2.90 place, $2.80 show; Justa Play, $4.60 place, $3.10 show; Mystic Flyer, $3.50 show. Winner, ch. f., 4, by Despatch-Titania. Owner, Mrs. G. S. Preece. Trainer, G. S. Preece.

DESTINED, away well, was kept well out from the rail, finally ran into lead entering stretch, drew out, but was doing his very best to win. JUSTA PLAY broke good, showed fine speed, and held on gamely. MYSTIC FLYER closed a good gap.

Destined (No. 7) with Raymond Duffy up winning race for gentlemen riders at Tropical Park. Justa Play (No. 1) finishes second.
[Associated Press Wirephoto.]

SEVENTH RACE—One mile and a sixteenth. Three year olds and up. Claiming. Purse $1,000. Net value to winner, $700; second, $180; third, $90; third, $30.

Horse—	Wt	PP	St	¼	½	Str	Fin	Jocky	Eq odds
FIRST ENTRY	120	1	2	1 1½	1 2	1 3	1 4	W.D.Wright	1.95-1
†OVER YONDER	110	2	1	2 1	2½	2 1½	2½	C.Bierman	3.80-1
THUMBS DOWN	113	7	5	4 2	5 2	3 1	3½	R.Merritt	11.20-1
ROUND TABLE	116	5	7	6 3	4 1	4 2	4 1	A.Cooper	2.50-1
†MOTLEY	107	6	6	5 h	6 3	6 3	5 2	A.Schmidl	3.80-1
PEPPER PATCH	103½	4	3	3 2	3 1	5 1	6 3	H.LeBlanc	7.55-1
STRATEGIST II.	111	3	4	7	7	7	7	C.Swain	11.15-1

†Mrs. C. H. Emick entry.

Time, 1:44 3-5. Two dollar mutuels paid: First Entry, $5.90 straight, $3.70 place, $2.90 show; Over Yonder, $3.90 place, $2.60 show; Thumbs Down, $3.50 show. Winner, dk b. or br. g., 5, by Kai Sang-Io. Owner, G. La Flesh. Trainer, E. T. Miller.

FIRST ENTRY much the best. He broke good and was sent right to the front, raced all opposition into defeat, and drew away easily at end. OVER YONDER was hard ridden all the way. THUMBS DOWN closed very fast under a hard drive. ROUND TABLE broke slow, but went up very fast and then dropped out of it. PEPPER PATCH tired.

EIGHTH RACE—One mile and a sixteenth. Three year olds and up. Claiming. Purse $900. Net value to winner, $650; second, $150; third, $75; fourth, $25.

Horse—	Wt	PP	St	¼	½	Str	Fin	Jocky	Eq odds
BICHLORIDE	114	3	6	5 h	7 3	1 2	1 2	C.Bierman	2.90-1
PASS SHOT	119	2	7	7 4	5 h	2 4	2 5	E.Litzenberger	2.60-1
BRINY DEEP	119	8	5	8	8	5½	3½	W.D.Wright	5.80-1
KNACK	114	4	8	4 h	4 h	4 h	4 h	A.Cooper	14.95-1
LANGUOROUS	114	1	1	3 2	3 1½	6 3	5 3	J.Wagner	5.45-1
QUEEN VIC	109	6	3	2 1	2 h	3 1	6 6	A.Schmidl	9.80-1
JUST BUCK	110	7	4	6 2	6 h	7 1	7 4	C.Swain	12.25-1
LADY THIRTEEN	104	5	2	1 2	1 h	8	8	H.LeBlanc	18.35-1

Time, 1:45 4-5. Two dollar mutuels paid: Bichloride, $7.80 straight, $4.00 place, $3.10 show; Pass Shot, $4.10 place, $4.10 show; Briny Deep, $3.30 show. Winner, br. g., 7, by Black Toney-Binary Star. Owner, Mrs. G. E. Lewis. Trainer, G. E. Lewis.

BICHLORIDE moved up very fast around turn, drew out in stretch, winning nicely in hand. PASS SHOT ran a good race after a long rest. He should win soon. BRINY DEEP came around field and closed gamely. KNACK had no mishap. QUEEN VIC stopped after getting to the front.

OAKLAWN PARK ENTRIES.

FIRST RACE—Purse $600, claiming, 4 year old fillies, Oaklawn course [165 feet less than 6 furlongs]:
Ducky D. ....115 Shebang 115
Sweeping Dame ..115 Flying Netta 115
Merry Peggy .....115 Ollie's Image 115
Blue Ellen ......115 Moore's Gift 115
Roost ....115 Atina 115
Winsome Lassie ..115 Swing Corners ...115

SECOND RACE—Purse $600, maiden 2 year old fillies, 4½ furlongs:
Grey Lassie .....116 Romaine 116
Queen Regnant ..116 Pebble M. 116
Lanell ....116 Pearl Tipped 116
Aces Wild ....116 Ida Marie 116

THIRD RACE—Purse $600, claiming, 4 year olds and up, Oaklawn course:
*Levi Cooke .....113 *Red Go 113
*Squakwer ....108 *My Auntie 105
Noma F. ....110 Proteus 118
*Jay D. ....113 Maddox 115
*Brilliant Stone ..105 *Idle Worker 113
Zorana ....110 *March Line 113

FOURTH RACE—Purse $700, 4 year olds and up, allowances, 1 1-16 miles:
Just Frank ......110 †Christate 110
†Professor Paul .110 Teddy Haslam ...110
‡Miss Premier ...105 ‡Fair Sickle 105
Aunt Myrtle 105
†Mrs. J. Chesney entry.
‡Mr. and Mrs. W. C. Weant entry.

FIFTH RACE—Purse $600, claiming, 4 year olds and up, 1 mile and 70 yards:
Lanquo ....112 Fair Quest 107
Capt. Jeffers ...112 *George 107
*Teenie R. ......102 *Twidgets 102
Susan Hay ....107 *Judge Peake 107
Gay Joe ....112 Accorder 112
*Undated ....102 *Coltman 107

SIXTH RACE—Purse $600, claiming, 4 year olds and up, 1 mile and 70 yards:
*Jeffrey ....102 Miss Adele 107
Marion Burr .....107 *Charlie H. 107
*Sherron ....107 Draco 107
King Pin ....112 *Miss Ward 102
Terrier ....112 *Fred Alva 107
Main Event ......112 *Onslaught 102

SEVENTH RACE—Purse $600, claiming, 3 year olds, 1 mile and 70 yards:
Spey Fox ....106 Golden Gower 109
Al's Son ....106 *Blind Hope 96
Troubadora ......101 *Drastic Lane 104
*Misinformation .100

EIGHTH RACE—Purse $600, claiming, 4 year olds and up, 1 1-16 miles:
*Bahadur ....112 Anna V. L. 106
*Sorcery ....112 *Muscle In 109
*Brown Molasses .109 *Grandma's Boy ..112
*Logwood ....112 *Easter Sun 109
*Curb Bit ....109 Boontime 109
Nawab ....117 *Dame Grundy 104
*Apprentice allowance claimed.

BOWIE ENTRIES.

FIRST RACE—Purse $1,000, claiming, 3 year olds and up, 6 furlongs:
Ktwo ....115 *Queen Nadi 110
Relativity ......117 *Gay Crest 112
*Darling Pat ....110 *Real Jam 117
Grainger ....122 *Barbizon 117
High Torque .....117 Dedication 122
*Clean Sport ....117 Spey Crest 117
Felwyn ....117 *Headin' Home ...117
*Pageantry ......115 †*Emvee 115
Walmiss ....115 †Deepwick 107
†A. C. Rose and E. Sachsenmaier entry.

SECOND RACE—Purse $1,000, claiming, 3 year olds and up, 6 furlongs:
Xandra ....115 Little Argo 114
Sang Froid ......114 Distract 115
*Koterito ....112 *Zebulo 109
*Zippy ....115 Icy Wind 109
Trixie Lass .....107 Cosette 100

THIRD RACE—Purse $1,000, claiming, 3 year olds and up, 6 furlongs:
*Patch Pocket ...115 Golden Vein 117
*Aroused ....113 Swiftlet 112
*Miss Trophy ....102 Cinar 115
*Shining Knight .107 *Royal Thread 113
*Gay Dog ....109 *Cruising 112
*Royal Bird 107

FOURTH RACE—Purse $1,000, fillies, 3 year olds, 5½ furlongs:
Swift Flash .....107 Mary Keen 110
Conservative ....110 Miss Epe 110
†My Elsie ....110 †Aglow 107
Careful Miss 110
†Shandon farm entry.

FIFTH RACE—Purse $5,000 added, handicap, 3 year olds and up, 6 furlongs:
Honey Cloud ......98 Rudie 107
Zoic ....108 Vote Boy 105
†Quincy ....102 Billy Bee 111
†My Elsie ....95 ‡New Deal 106
Speed to Spare ..115 ‡Mucho Gusto 111
Weston 106
†Shandon farm entry.
‡Arabo stable entry.

SIXTH RACE—Purse $1,000, claiming, 3 year olds and up, 1 1-16 miles:
Ilchester ....115 *James Boy 110
*Exaggeration ...109 Airway 111
*Raffles Problem .106 Happy Flag 106
*Madfast ....106 *Departed 105
*Continuity .....104 Post Brigade 115
Justa Flight 114

SEVENTH RACE—Purse $1,000, claiming, 3 year olds and up, 1 1-16 miles:
*Tragedian ......105 Black Mail 115
*Sweeperman .....106 *Dearzin 110
Ironbound ....110 *Make It 100
*Skipsea ....101 *Tedsim 86
*Count Me ....109 Dormido 111
*Mad Frump 110
*Apprentice allowance claimed.

ARLINGTON DOWNS ENTRIES

FIRST RACE—Purse $800, maiden 2 year olds, 4 furlongs:
Grand Waters ....118 Mad Shirley 115
Miss Darling ....115 Kizzy D. 115
Buck On ....118 Ianthe 115
Liberty Flight ..118 Leleet 115
Sequoia Hills ...118 Lawrun 118
Huskie Boy ......118 Rosweep 118

SECOND RACE—Purse $700, claiming, 4 year olds and up, Waggoner course:
*Modesto ....102 Caleb 118
*Erebus ....113 The Darb 112
*Miss Dallas .....97 Lugen Luggage 115
*Witson ....105 Splurge 107
*Gamaliel ....113 Light Heeled 113

THIRD RACE — Purse $700, claiming, 4 year olds and up, Waggoner course, 6½ furlongs:
*Carbines Comet .104 Charming Sir 115
*Wax ....110 *Hip Boots 110
*San Lu ....113 *Ladino 113
Rosy Doon ....105 *Bonnie Pan 105
*Parva Stella ...103 The Judge 109
Sailors Gift 108

FOURTH RACE—Purse $700, claiming, 3 year olds, 6 furlongs:
*West Wichita ...110 Pansy Ann 105
*Texline ....110 Inscolt 105
*Royal Countess .100 *Bright Land 110
*Black Sod ......105 *Monon Lad 105

FIFTH RACE — Purse $700, claiming, 4 year olds and up, 6 furlongs:
*Lunsford ....106 *Walter Morton ..107
*Trinchera ......109 *Lady Charmain ..102
Combahee ....112 All Devil 114
*Gilbert Elston .109 *Bunny Martin ...102

SIXTH RACE — Purse $700, claiming, 4 year olds and up, 1⅛ miles:
*Lonesome Pine ..106 *Reverberate 101
Devilish Nick ...111 *Sister Jean 103
Major Greenock ..111 Gannonnic 111
*Ogygia ....106 *Fandan 106
*Barrette ....101 Atit 113
*Imperial Betsy .103

SEVENTH RACE—Purse $700, claiming, 4 year olds and up, 1 mile and 70 yards:
Jerry S. ....115 *Storm Angel 110
*Mannie ....110 *Spanish Red 110
*Golden Knight ..110 Sighting Bar 113
*Auburst ....110 *Triple Play 108

EIGHTH RACE—Purse $700, claiming, 4 year olds and up, 1 mile and 70 yards:
Beau Bon ....115 *Animate 105
*Wispy ....103 Lady Democrat 108
*Yancey ....110 *Captain Red 110
Roger Witch .....113 Shalot 115
*Captain Logan ..110
*Apprentice allowance claimed.

TODAY'S SELECTIONS

TROPICAL PARK, CORAL GABLES, FLA. [Fast.]
1—Dark War, Regula Baddun, Mantados.
2—Night Talk, Charmed Circle, Buckley's Pride.
3—Spindletop, Sound Wave, Busse Trumpet.
4—Sorceress, Nipponese, Larrigan.
5—Chance, Ridge Mor, Little Sleeper.
6—Felsa, American Prince, Second Guess.
7—ADAMITE, Stool Pigeon, Chambersburger.
8—Glittering, Aunt Flor, Bay Buddy.

ARLINGTON DOWNS, TEX. [Slow.]
1—Rosweep, Sequoia Hills, Liberty Flight.
2—Gamaliel, The Darb, Erebus.
3—Ladino, Parva Stella, Sailor's Gift.
4—Monon Lad, Inscolt, Black Sod.
5—TRINCHERA, All Devil, Gilbert Elston.
6—Ogygia, Major Greenock, Fandan.
7—Storm Angel, Golden Knight, Triple Play.
8—Captain Red, Captain Logan, Shalot.

OAKLAWN PARK, HOT SPRINGS, ARK. [Fast.]
1—Atina, Sweeping Dame, Ducky D.
2—Aces Wild, Pearl Tippd, Lanell.
3—Idle Worker, March Line, Levi Cooke.
4—Professor Paul, Teddy Haslam, Fair Sickle.
5—Accorder, Captain Jeffers, Lanquo.
6—TERRIER, Sherron, Jeffrey.
7—Misinformation, Blind Hope, Spey Fox.
8—Anna V L, Bahadur, Curb Bit.

BOWIE, MD. [Fast.]
1—Real Jam, High Torque, Relativity.
2—Sangfroid, Little Argo, Zebulo.
3—Golden Vein, Cruising, Gay Dog.
4—ALL AGLOW, Mary Keen, Careful Miss.
5—New Deal, Vote Boy, Billy Bee.
6—Ilchester, Continuity, Exaggeration.
7—Count Me, Mad Frump, Ironbound.

TANFORAN, SAN BRUNO, CAL. [Fast.]
1—Pipe Down, Totem Pole, Miss Balko.
2—USICKLE, My Tom, Wild Love.
3—Judge Kavanagh, Uncle Less, Drawn Sword.
4—Fanfern, Dunlin Lady, Lookabout.
5—Col. Ed, Kentucky Blues, Barnsley.
6—Red Casino, Crystal Image, Low Bridge.
7—Bylona, Wee Santa, Footwork.
8—Chicasha, Merely, Obstreperous.
9—Balancer, Behemoth, Diverting.

Daily Doubles

TROPICAL PARK.
Amqui and Day Dawn..........$15.40

OAKLAWN PARK.
Aunt Marie and Joaney B.......$96.00

ARLINGTON DOWNS.
Count Cotton and Her Hero.........$632.70

TANFORAN RESULTS.

FIRST RACE—Purse $700, maidens, 3 year olds and up, 6 furlongs:
Hilsinger, 110 [Gray]...... 4.60 3.80 2.80
San Anselmo, 110 [Sena] 23.40 9.40
Rip Ele, 105 [Dauron]...... 5.60
Time, 1:15 2-5. Fulfilled, Azusa, Tarara, Starlo, Sky Bingo, Fair Heart, Salford, Marander, and Palliation ran.

SECOND RACE—Purse $700, allowances, 2 year olds, ½ mile:
Pelter, 113 [Pollard]......28.80 14.20 9.00
Margie Bell, 109 [S'mers] 17.60 8.60
Goldie's Pride, 109 [Ch'ki] 13.20
Time, 0:47 2-5. [Equals track record.] Shasta Slipper, Commendable, Sun Mera, Rain Bearer, Wacky Jack, Rothbury, Claudian, Glory Day, and Palvos Prince ran.

THIRD RACE—Purse $700, claiming, 4 year olds and up, 1⅛ miles:
Silver Sickle, 114 [Burns] 7.40 4.20 4.40
Sign Up, 109 [Sena]...... 8.40 5.80
Hour Rap, 114 [Young].. 10.20
Time, 1:46 4-5. Radio Beam, Diane S., Black Miss, Pass Up, Black Van, Drastic Goal, Ballyhoo, Princess Val and Hauoli ran.

FOURTH RACE—Purse $700, claiming, 3 year olds, 1 mile and 70 yards:
Achieve, 101 [Stallings]... 7.40 5.20 4.20
Flint Ridge, 106 [Young].. 5.60 4.40
Radio Hour, 109 [Miller] 20.60
Time, 1:44 2-5. Genial Manners, Dusty Boots, Reluctance, Iron Mountain, Snap Judgment, Quotum, and Bib ran.

FIFTH RACE—Purse $800, claiming, 3 year olds and up, 6 furlongs:
Joey, 115 [Summers]......64.80 24.40 6.60
Lt. Greenock, 115 [Pollard] 8.00 4.80
Grog, 115 [Tucker]...... 5.80
Time, 1:12 2-5. Galmica, Clean Out, Happy Knot, and Campillo ran.

SIXTH RACE—Purse $800, allowances, 3 year olds, 6 furlongs:
Patty Cake, 115 [Th'pson] 3.60 3.20 2.40
Dolaway, 112 [Chojnacki]. 4.40 2.60
Lakeview, 114 [Dickinson] 2.60
Time, 1:12 4-5. Black Sleeve, Some Devil, and Fluke ran.

SEVENTH RACE—Purse $700, claiming, 4 year olds and up, 1⅛ miles:
Am. Emblem, 108 [Dauron] 5.60 3.60 2.80
Terrain, 103 [Chall]...... 5.60 3.80
Ebony Lady, 105 [Bur'll] 4.60
Time, 1:46 2-5. Hardware, Wayaloft, Chaina, and Blind Barney ran.

EIGHTH RACE—Purse $700, claiming, 4 year olds and up, 1 1-16 miles:
Little Ina, 107 [Sena]....19.00 8.80 6.60
Tristrap, 118 [Miller]..... 16.60 7.60
Bola Mola, 112 [Gray].... 5.20
Time, 1:45 3-5. His Way, Dixie Dora, Le Miserable, Parity, Nasslyn, Squaker, Early Hour, and Justa Sheik ran.

ARLINGTON DOWNS RESULTS.

FIRST RACE—Purse $700, claiming, 4 year olds and up, Waggoner course:
Miss Webb, 105 [Rife]... 5.30 3.70 3.00
Back Fence, 105 [Richard] 3.90 3.30
Speed Limit, 110 [Haas].. 3.70
Time, 1:25. Volta Maid, Otravez, Chatuga, Our Bud, Sweet Guinea and Beginners Bait ran.

SECOND RACE—Purse $700, claiming, 3 year olds and up, 6 furlongs:
Count Cotton, 110 [Rob'ts] 7.70 4.40 3.50
Raffles Lad, 113 [Hauer].. 6.00 4.60
Royal Com'd, 113 [Cornay] 3.80
Time, 118. Explorer, Rock Rim, Miss Flicker, Hard Boiled, Georgia Lily, Dixie Fox, Declaration and Griddle Cake ran.

THIRD RACE—Purse $700, claiming, 3 year olds and up, 6 furlongs:
Her Hero, 113 [S.Rob'ts]114.30 53.10 15.30
Marg't Nadi, 101 [Hauer]. 16.80 9.40
Crowned H'd, 115 [Manif'd] 4.80
Time, 1:19 4-5. Transen, Scrip Money, Jack O Spades, Epiwitch, High Bottom, Flight of Gold, Westys Duke and Bunting On ran.

FOURTH RACE—Purse $700, claiming, 3 year olds, 6 furlongs:
Tryanburry, 106 [B.Neal] 6.50 4.60 4.10
Saxlen, 112 [Pierson]..... 10.50 5.80
Little Cleora, 108 [M'fold] 9.20
Time, 1:19. The Tribesman, Beaver County, Lifelike, Rough Creek, Erb, Billy Mole, Stairs and Pandisco ran.

FIFTH RACE—Purse $1,500 added, Inaugural handicap, 3 year olds and up, Waggoner course:
Boston Sound, 112 [Hauer]14.90 5.00 3.50
Bacon, 113 [Laidley]...... 3.30 3.00
Brown Prod'y, 100 [Han'r] 5.30
Time, 125 4-5. Porcellus, Zevson and Miss Conbar ran.

SIXTH RACE—Purse $700, claiming, 4 year olds and up, 1⅛ miles:
Catchall, 112 [Hightshoe].10.40 5.40 4.00
Runamuck, 102 [Cornay].. 4.30 3.10
Show Boy, 109 [Hauer].. 3.20
Time, 1:55 2-5. Honest Susan, Miss Firefly and Pompous Genie ran.

SEVENTH RACE—Purse $700, claiming, 4 year olds and up, 1⅛ miles:
K. Bonny, 110 [Manifold].21.60 6.60 4.20
Bulstrode, 107 [Vedder].. 4.20 3.40
Carus Clarus, 104 Cornay] 7.00
Time, 1:55 4-5. Chatterly, No Change, Ski, Little Reigh, and Photography ran.

EIGHTH RACE—Purse $700, claiming, 4 year olds and up, 1 1-16 miles:
Hoptoit, 107 [Hauer] 17.30 9.20 6.10
Unlawful, 102 [Vedder] 13.70 7.80
Pargo, 112 [Thornton] 7.10
Time, 1:55 3-5. Jerdan, Witchlore, Brilliant Rose, Luna Bright, Aurebon, and Hip Boots ran.

TANFORAN ENTRIES.

FIRST RACE—Purse $700, claiming, 3 year olds, 6 furlongs:
Grant Jr ....111 Miss Bilko 106
Duchesne ....108 Jabberie 109
*Totem Pole .....101 *Golden Ivy 104
*High Martin ....106 Dolly K. 109
Pipe Down ....114 Dark Friend 114
The Lake ....103 *Elstree 103

SECOND RACE—Purse $700, maiden 2 year olds, 4 furlongs:
Under Foot ......112 Penchen 112
Pay Dust ....112 Usickle 112
Inbarr ....115 Kilister 112
My Tom ....115 Boss Finnell 115
Ovlop ....115 Eight Ball 115
Wild Love ....112 Easter Jane 112

THIRD RACE—Purse $800, allowances, 3 year olds and up, 6 furlongs:
Uncle Less ......111 Brustigert 111
Drawn Sword .....120 Caliban 111
Budding Star ....106 Mohac 111
Moisson ....109 Judge Kavanagh ..109

FOURTH RACE—Purse $800, allowances, 3 year olds and up, 6 furlongs:
Princess Athene .110 Proclivity 113
Dunlin Lady .....115 Fanfern 108
Wasatch ....101 Lookabout 106
Semaphore ....111 Our Carolyn 110
Tenace 106

FIFTH RACE—Purse $800, allowances, 3 year olds and up, 6 furlongs:
Colonel Ed ......113 Mildair 100
Kentucky Blues ..108 Min Ormont 110
Lady Florise ....108 Barnsley 116

SIXTH RACE—Purse $700, claiming, 4 year olds and up, 1⅛ miles:
Lapland ....111 Aksala 116
Red Casino ......109 Crystal Image 111
Crystal Pier ....106 Shasta Dream 107
Salz ....112 Poco Diablo 109
*San Ramon ......109 Junior Conard 109
*Low Bridge .....113 *Its Own 104

SEVENTH RACE—Purse $700, claiming, 4 year olds and up, 1⅛ miles:
Nonpariel Lad ...110 Sweet Tody 105
Footwork ....110 Broad Royal 110
Bylona ....110 Rock Carbon 110
Bitter Bark .....105 Parawick 105
Woodia ....105 Wee Santa 105
Rome Vennie .....110 Lieut. Kelly 110

EIGHTH RACE—Purse $700, claiming, 4 year olds and up, 1⅛ miles:
*Bright Pam .....101 *Obstreperous 104
*Happy Jester ...113 Toro Mak 111
Merely ....113 *Chicasha 109
Alice Byrd ......106 Bowery Beau 109

NINTH RACE [Substitute]—Purse $700, claiming, 4 year olds and up, 1⅛ miles:
Diverting ....105 Behemoth 105
Melody Lane .....107 Little Lad 116
Greenwald ....110 Miss Ogden 105
Maxwell M. ......110 Swepen 110
Bulletin Board ..110 White Bread 110
Balancer ....110 Binocular 105
*Apprentice allowances claimed.

SENATOR URGES PROBE OF POTATO TRADE IN CHICAGO

Action Follows Severe Drop in Prices.

Senator Pope.

The recent slump in Idaho potato prices on the Chicago Mercantile exchange yesterday brought a demand from Senator James P. Pope of Idaho that Secretary of Agriculture Wallace investigate speculative operations in the market.

Officials of the exchange here declined to comment on the complaint lodged by the Idaho senator in Washington. It was learned, however, that representatives of the commodity futures commission began an investigation of the market activity some time ago. They have made no report of their findings.

Prices Fall 60 Cents.

The price of grade A Idaho potatoes at Chicago for April delivery has declined more than 60 cents a hundredweight in the last two weeks. It was this recession which caused protests to be lodged in Washington by Idaho growers and shippers.

Brokers here asserted that the price decline has been a natural one. The recent high prices at Idahos turned consumers to other varieties, they said, with a consequent break in the market for Idahos. During January Idaho potatoes for March delivery reached a record price of $4.20 a hundredweight on the Mercantile exchange. Idaho shippers, it is said, have been holding out for higher prices with the result that they have lost their market.

Senator Tells of Complaints.

Senator Pope told Secretary Wallace that he had received numerous complaints concerning "detrimental" speculation on the Chicago market.

The mercantile exchange has been trading in potato futures for about five years. It is only in the last fifteen months that this branch of activity has assumed significant volume.

BUTTER, EGGS, POTATOES

Potato prices declined 5 cents to 10 cents on the Mercantile exchange yesterday to new low levels for the season. Idahos for May delivery closed at $2.15 per 100 pounds. Effective today, margin requirements of potatoes will be raised $50 to a basis of $150 per car. Weakness in the spot market and a slow consumer demand were responsible for the decline in futures. Sales were 66 cars.

Butter futures closed ⅛ cent to ¼ cent higher with November at 31⅞ cents a pound. Sales, 32 cars. Egg futures were unchanged with October at 26½c a dozen. Sales, 27 cars.

Trading in frozen eggs for May and October delivery will be inaugurated today. Range of prices on futures follow:

BUTTER. [Cents per pound.]

	Open.	High.	Low.	Close.	Prev. close.
Stor. stands.— November	31⅞	32⅛	31⅞	31⅞	31⅝
Fresh stands.— April	32	32	32	32	31⅞

EGGS. [Cents per dozen.]

	Open.	High.	Low.	Close.	Prev. close.
Refg. stands.— October	26½	26⅝	26½	26⅝	26½
Stg. pkd. firsts— April	24⅞	24⅞	24⅞	24⅞	24⅞

POTATOES. [Per 100 pounds.]

Idaho russets—	Open.	High.	Low.	Close.	Prev. close.
April	$2.28	$2.30	$2.25	$2.28	$2.33
May	2.22	2.22	2.10	2.15	2.25

CHICAGO STOCKS

Wednesday, March 31, 1937.
Shares sold today..........54,000 Total sales 1937 to date........5,851,000
Year ago..........64,000 Total sales 1936 to date........6,868,000

1937 High.	1937 Low.	Div. yld. pct.	Bid.	Asked.	Description, div. rate, $s—	Sales.	High.	Low.	Close.	Net chge.
7½	7	5.0	7⅛	7¼	A & K Pet A [.35a]	400	7¼	7⅛	7¼	....
17⅝	12¼	4.6	12⅝	15	Adams Mfg [.60]	100	13	13	13	....
12⅛	8½	2.0	10½	11	Adams Roy [.20]	250	10½	10¼	10½—	⅛
12⅝	8¼	2.5	9⅝	9⅞	Advance Alum [.25e]	350	9⅝	9⅝	9⅝—	⅛
13⅝	7	1.3	12½	12¼	Armour & Co [.15g]	1,050	12⅝	12¼	12⅛—	⅛
4⅝	3⅝	...	3¾	3⅞	Asbestos Mfg	1,000	3⅞	3¾	3⅞	....
17	12¼	...	12⅝	13	Athey Truss Wheel	150	13	12¾	12¾	....
9	7⅛	...	7½	7¾	Autom Prod	100	7½	7½	7½—	⅛
9	3½	...	8	8½	Autom Wash cv pfd	700	8⅞	8¼	8¼—	½
19½	14½	6.3	19¼	19½	Backstay Welt [1.20a]	200	19½	19¼	19½+	⅛
20½	17½	7.1	17⅛	17¾	Barlow & S A [1.20]	100	17⅝	17½	17½—	¼
23½	19	7.3	21⅝	22	Bastian Bless [1.60]	50	22	22	22	....
30⅛	25	1.0	25	26	Bendix Av [.25g]	150	25½	25½	25½—	⅛
14¼	11	8.3	12	12⅜	Berghoff Brew [1]	350	12⅜	12¼	12¼	....
43½	32½	4.9	40¼	40⅝	Bliss & Laughlin [2]	700	41	40¼	40⅝—	¼
83¾	73	4.9	80¼	81¼	Borg Warner [4]	150	81½	81¼	81¼+	⅞
18⅛	13⅝	0.9	16⅝	16¾	Butler Bros [.15g]	600	17	16¾	16¾—	½
39½	36½	...	38	38½	Castle A M	200	39¼	38½	38½—	½
19	15	5.9	16½	17½	Cen Cold Stor [1]	20	17	17	17	....
81½	70¼	...	72	72⅜	Cen Ill P S pfd [1k]	60	72¼	72¼	72¼+	¼
3⅞	1⅝	...	2¼	2⅜	Cen Ill Sec	750	2⅝	2¼	2¼—	⅜
19	15	10.0	15⅝	16	Do pfd [1.50]	250	16	15½	15½—	⅛
6⅝	3⅞	...	3⅞	4	Cen & S W Ut	800	4	3⅞	3⅞—	⅛
75	61½	...	71	73	Do $7 pfd	10	72	72	72	....
110¼	98½	...	108	109¼	Do $7 p l pfd	20	109	108½	108½—	½
73	64	0.9	67½	70	Chain Belt [.625]	30	68	68	68	....
6¾	4⅞	...	5⅝	5⅞	Chi Corp	3,700	5⅞	5¾	5⅝	....
77	53	5.7	68	71	Chi Flex Shaft [4]	100	70½	70½	70½+	½
½	⅛	...	⅛	⅜	Chi Rys part ct ser 3	100	⅛	⅛	⅛	....
¼	⅛	...	⅛	¼	Do part ct ser 4	150	⅛	⅛	⅛	....
17½	17	...	17	17½	Chi Rivet & Mach n	10	17½	17½	17½+	½
5⅜	4	...	4⅛	4⅜	Cities Serv	1,400	4¼	4⅛	4⅛	....
2¼	1⅝	...	1⅝	1⅞	Club Alum	50	1⅞	1⅞	1⅞—	⅛
35	34	0.7	34½	....	Coleman L & S [.25g]	40	35	35	35 +	¼
139	115¼	4.1	122	123½	Comwlth Edis [5]	350	122½	120	122½+	2½
48½	41⅝	4.8	43⅛	43½	Compressed Ind G [2]	100	42⅛	42	42½	....
11	7¾	7.5	7⅞	8	Con Biscuit [.60]	100	7⅞	7⅞	7⅞+	⅛
¾	⅜	...	⅜	½	Consumers	700	⅜	⅜	⅜	....
5⅜	4⅛	...	4⅛	4¼	Cord Corp	400	4⅜	4¼	4¼	....
121½	116	5.9	117¾	....	Crane pfd [7]	50	118	118	118 +	¼
27⅞	19½	...	27½	27¾	Dayton Rubber	650	27⅞	27½	27⅝+	⅜
31⅞	29	...	31¼	32	Do A [2k]	100	31½	31½	31½+	½
25	20⅝	6.8	22⅜	22¾	Dixie Vortex [1.50]	200	22½	22⅛	22½+	⅜
33	22½	1.0	29½	30½	Eddy Paper [.30g]	80	30½	30	30½—	½
12⅛	8	...	9¼	9½	El Household	450	9¾	9⅜	9½	....
40½	36½	1.4	36¾	37¾	Elgin Nat Watch [.50g]	50	37⅝	37⅜	37⅜+	⅞
5⅛	4¼	8.0	4⅝	4¾	Gen Finance [.40]	1,000	4¾	4⅝	4¾+	¼
10⅛	6	...	6¼	6⅝	Gen Household	950	6⅞	6½	6½—	¼
42¾	39½	6.0	39¼	39⅞	Goldblatt [2.40]	100	40	40	40	....
29½	22⅛	4.4	22½	23½	Gt Lakes Dredge [1a]	500	23¼	23	23¼	....
11½	9½	10.0	9½	9¾	Heileman G Brew	350	9¾	9⅝	9¾+	¼
13⅝	11	5.5	11¼	11½	Hein Wer Mot P [.60]	100	11⅜	11¼	11¼—	⅛
19⅛	17¾	5.6	15	18	Horders [1a]	10	18	18	18 —	⅞
110	107	5.6	107½	108	Ill Nor Ut pfd [6]	40	107¾	107½	107½	....
29¾	21	6.0	24	25⅛	Jarvis W B [1.50]	500	25½	25	25 —	¾
12½	9¼	2.7	10⅞	11¼	Kellogg Switch [.30g]	400	11	11	11 +	⅛
43⅜	36	9.5	37	38⅞	Ky Ut Jr cum p [3.50]	20	37	37	37	....
28½	19	3.1	23¾	24¼	Ken-Rad T & L [.75e]	50	24	24	24 +	¼
3¼	2¼	...	2⅝	2¾	Kingsbury Brew	100	2¾	2¾	2¾	....
11½	7⅝	4.6	11	11¼	Leath & Co [.50e]	1,400	11½	11	11¼+	¼
34½	28	7.8	30⅜	32½	Do pfd [2.50]	20	32½	32½	32½—	2
15⅜	9¾	7.1	14	14¼	Lib McN & L [1e]	550	14⅜	14¼	14¼+	¼
12⅛	10	7.5	10½	10¾	Lincoln Pr [.75c]	50	10½	10½	10½	....
45	42	8.0	43½	44	Do pfd [3.50]	70	44	43½	44 +	½
4¾	4	...	4⅛	4½	Lindsay Lt	100	4⅜	4⅜	4⅜—	⅛
26⅝	16¼	4.2	24	24½	Lion Oil Ref [1]	800	25⅛	24⅛	24⅛—	⅝
42	38½	5.0	39½	40	Lynch Corp [2]	150	40	39⅝	39⅝+	⅝
4½	2½	...	3	3¼	Manh Dearborn	100	3⅛	3⅛	3⅛+	¼
30⅝	19	...	28¼	28¾	Marsh Field	1,350	29⅝	28½	28½—	¼
7	5¾	3.3	5⅞	6	Merch & Mfgs A [.20g]	300	6	6	6	....
29	27½	3.5	27	....	Metro Indust [1]	20	29	29	29 +	1½
5	3¼	...	3⅜	3¾	Mickelberry's Food	800	3¾	3½	3¾+	¼
15⅞	11⅜	...	11½	11⅝	Mid West Corp	250	11¾	11⅝	11¾+	⅛
7⅞	5	...	5⅛	5⅜	Do war	1,050	5½	5	5½+	¼
1⅛	⅝	...	1	1⅛	Midland Unit	150	1⅛	1	1	....
12¾	8½	...	8¼	9½	Do pfd	150	8½	8½	8½—	¼
5	2½	...	2⅜	3	Midl Util 7% pfd	20	2⅜	2⅜	2⅜+	¼
46⅛	38⅜	5.0	39½	40½	Modine [2]	100	40	40	40	....
10	7½	11.0	9⅜	10	Monroe Chem [1.10e]	50	10	10	10 +	⅜
49½	47	7.5	47	49½	Do pfd [3.50]	10	47	47	47	....
32	29½	7.3	30	30½	Nat Battery pfd [2.20]	20	30½	30½	30½+	1
2⅜	1	...	1¼	1⅜	Nat Leather	350	1⅜	1¼	1⅜	....
16¾	14¼	3.8	16⅜	16½	Nat Pres Cooker [.60]	100	16½	16½	16½	....
12⅜	7¾	...	7⅞	8¼	Nat Rep Inv pfd	250	8	8	8 +	⅛
36⅛	29½	5.1	30½	31½	Nat-Stand [1.60]	200	31¾	31	31 +	½
58	39¾	4.2	48	49	Noblitt-Sparks [2]	300	49	48	48 —	1⅛
1⅛	⅞	...	⅞	1	Do rts	4,650	1⅛	⅞	1 —	⅛
9⅞	6¼	...	6⅝	6¾	Nor Am Car	150	6¾	6⅝	6⅝	....
37	25⅝	1.5	32	32¾	No West Eng [.50g]	50	32¾	32¾	32¾	....
54	36	...	36½	37	No West Pt 7% pfd	40	39	37¼	37¼—	1¼
16½	12¼	...	12⅝	12¾	Northwest Bancorp	1,050	12¾	12¾	12¾+	¼
2⅝	1¾	...	1⅝	1¾	Peabody Coal B	600	1¾	1¾	1¾	....
35	31¼	6.1	33	35	Perfect Circle [2]	60	33	33	33 +	½
7⅛	6	5.0	6⅝	6¾	Pictorial P Pack [.35]	50	6¾	6¾	6¾	....
3⅞	2¾	...	3¼	3⅜	Pines Winter	1,200	3⅜	3¼	3⅜+	¼
3½	1⅞	...	2¼	2⅜	Prima Co	250	2¼	2¼	2¼	....
99½	81½	0.9	82½	84	Public Svc n p [.75g]	50	83½	83½	83½+	½
125½	117	4.2	117	117¾	Quaker Oats [5]	20	117¾	117¾	117¾	....
39	32½	2.7	....	37	Rath Pack [1g]	50	37	37	37 +	½
35½	30½	1.7	34½	35½	Reliance Mfg [.60a]	600	35¼	34½	35⅛+	1⅝
19	15	...	17	18	Rollins Hos cv pfd	700	18½	16	18 +	2½
14½	13	8.6	14⅜	14⅝	Serrick Corp B [1.20]	900	14½	13¾	14⅜+	½
19⅛	15¾	...	17	17¼	Std Dredge pfd	50	17	17	17	....
28½	25⅛	4.4	26¾	27	Swift & Co [1.20]	550	27	26¾	26¾—	⅛
33¾	30⅝	6.1	32⅞	33½	Swift Int [2]	1,000	33⅝	33¼	33½+	½
15¼	12	4.2	12	12½	Thompson J R [.50]	150	12¼	12⅛	12⅛—	⅛
4	2⅝	...	3¾	3⅞	Utah Radio	2,800	4	3¾	3⅞+	⅛
49½	29	6.7	30⅛	30½	Walgreen [2]	100	30¼	30¼	30¼+	¼
12	8	...	9¾	10	Wisconsin Bankshrs	650	10	9⅝	9⅞+	¼
15¼	12	8.3	12⅜	12½	Woodall Indust [1]	50	12½	12½	12½	....
40¼	32¾	2.9	34	34½	Zenith Radio [1g]	100	34¼	34¼	34¼+	⅛

a—Also extra or extras. e—Paid last year. g—Declared or paid so far this year. k—Accumulated dividend paid or declared this year.

LARD

Reports of a very slow demand for cash lard and meats, and estimates that local stocks of lard would show an increase of around 8,000,000 pounds during the month of March, compared with a decrease of 2,369,000 pounds during the same period last year had a depressing effect on futures yesterday.

A small advance in lard early was followed by fairly persistent scattered commission house and hedging selling. The close was at the low point with net losses of 2½@7½c. Clear bellies declined 10 cents. Cash lard was quoted at $12.37½; loose, $11.67½; leaf, $11.62½, and clear bellies at $16.25 per 100 pounds. Range of prices per 100 pounds follow:

Lard.

	Open.	High.	Low.	Close.	Prev. close.
March	$12.50	$12.50	$12.50	$12.50	$12.52
May	12.72	12.72	12.62	12.62	12.70
July	13.02	13.02	12.92	12.92	13.00
Sept.	13.30	13.30	13.20	13.20	13.25
Oct.	13.25	13.25	13.25	13.25	13.27

Clear Bellies.

	Open.	High.	Low.	Close.	Prev. close.
May	16.50	16.50	16.50	16.50	16.60
July	16.65	16.65	16.65	16.65	16.75

INVESTING COMPANIES

	Bid.	Ask.
AdFd2Inc	20.02	21.30
AffiFInc	.11.58	12.59
Amerex H.	31.00	32.75
Am B Sh	1.31	1.44
Am In St.	5.125	6.00
BroadStI	37.19	39.78
Cen Sh T.	27.26	29.31
Corp Tr	3.08	....
Do AA	2.93	....
Do AAm	3.81	....
Do Ac S	2.93	....
Do Ac m	3.81	....
Cum Tr S	6.72	....
Diver TB.	12.00	....
Do C	5.35	....
Do D	7.65	8.45
Div Shrs	2.14	2.29
1st BostC.	38.25	39.75
FixTrS A	13.98	....
Do B	11.72	....
FundInInc	25.35	26.78
FundTS A	6.52	7.25
Do B	5.99	....
Incorp In.	27.00	....
Md Fund.	10.49	11.46
MassInTr	30.04	31.87
Mut Inv	.17.51	19.14
NatWSec	4.82	4.92
NatWvot	2.23	2.39
NY BTrSh	4.40	....
NABTct59	.125	63.375
NAm TrSh	2.83	....
Do 1955	3.68	....
Do 1956	3.61	....
Do 1958	3.41	....
QyIncSh	.19.04	20.86
ReprTSh	14.77	15.27
Sel Am S	4.35	....
Do inc	.15.98	17.42
SelCumS	11.09	....
Sel In Sh	5.76	....
Spen TrF	22.58	23.28
StateSI.	122.00	124.00
SupAmT A	4.27	....
Do AA	2.87	....
Do B	4.44	....
Do BB	2.87	....
Do C	8.29	....
Do D	8.29	....
SupervSh	15.43	16.77
TrustAB B	.99	1.09
TrustInd S	1.61	1.78
USEL-PA.	18.25	18.75
Do B	2.87	2.97
Do Vot.	1.08	1.15

TRADE BALANCE TIPPED IN FAVOR OF FOREIGNERS

Imports During February Largest Since 1930.

Foreign trade of the United States expanded sharply during February with imports again showing a more rapid rate of gain than exports, according to the monthly figures released yesterday by the United States department of commerce.

February imports were the largest for any month since May, 1930. Exports were at the best level since October last year and the highest for February since 1931.

Favors Foreign Countries.

The balance of trade was again tipped in favor of foreign countries dealing with the United States. The import total of $277,805,000 compared with exports of $232,504,000, an unfavorable balance of $45,301,000.

The expansion in export trade during the month was contrary to the usual trend. In January this year exports totaled $221,550,000, while the February, 1936, total was $182,024,000. Imports aggregated $240,396,000 in January this year and $182,774,000 in February, 1936.

The February results brought the unfavorable balance for the first two months of 1937 to $63,826,000 as compared with an almost even break in the corresponding months last year when exports exceeded imports by only $331,000.

No Gold Exported.

The department reported that for the first time in years no gold was exported in February. Imports of the metal aggregated $120,326,000, against $121,335,000 in January and $7,002,000 in February last year.

February silver imports were $14,080,000, the largest for any month since last October. January's total was $2,846,000. Silver exports were nominal.

MONEY AND EXCHANGE

NEW YORK, March 31.—(AP)—Call money steady; 1% all day; prime commercial paper, 1%; time loans steady; 60 days, 6 months, 1¼% offered; bankers acceptances unchanged; rediscount rate, New York Reserve bank, 1½%. Bar silver steady and unchanged at 45¼c per oz.

FOREIGN MONEY MARKETS.

LONDON, March 31.—(AP)—Money and discount rates unchanged. Bar silver firmer, up ⅛ at 20⅛d. [Sterling price equivalent to 46.06 cents.] Bar gold declined ½ penny at 142s 2½d. [Sterling price equivalent to $34.76.]

PARIS, March 31.—(AP)—3% rentes 71 francs; 4½% rentes 74.35. Exchange on London, 106.32. The dollar was quoted at 21.74½.

FOREIGN EXCHANGE.
[Quotations are in American cents.]

	Mar. 31.	Mar. 30.	Wk. ago.	Yr. ago.
London	489.50	488.87½	488.50	495.37½
Paris	4.60½	4.59½	4.59¼	6.59¾
Italy	5.26¼	5.26¼	5.26¼	7.92
Belgium	16.84	16.84	16.84¼	16.93
Switzerld.	22.79	22.79	22.78¾	32.57
Holland	54.76	54.76	54.72½	67.88
Denmark	21.87	21.83	21.82	22.14
Sweden	25.24	25.20	25.19	25.55
Norway	24.60	24.56¼	24.55	24.90
Spain	......	......	......	13.67
Germany	40.23	40.22	40.22¼	40.20
†Do	23.75	23.85	23.75	......
‡Do	20.00	20.00	20.00	......
Austria	*18.73	*18.73	*18.73	18.78
Poland	18.98	18.98	18.98	18.88
Greece	.90	.90	.90	.95
Rumania	.75	.75	.75	.75½
Jugo-Slav.	2.34	2.34	2.34	2.30
Czechoslo.	3.49	3.49	3.49	4.14
Finland	2.16	2.16	2.16	2.19
Canada	100.07½	100.09½	100.15¾	99.40⅝
Argentina	*32.60	*32.58	*32.57	27.60
Brazil	*8.80¼	*8.80½	*8.80¼	8.59
Hongkong	30.43	30.43	30.42	32.75
Shanghai	29.87	29.85	29.85	30.12½
Japan	28.53	28.51	28.53	28.92
India	36.92	36.92	36.93	37.45
Chile	5.30	5.30	5.30	5.25
Singapore	57.40	57.40	57.40	58.20
Hungary	19.80	19.80	19.80	29.60
Mexico	27.80	27.80	27.80	27.85

*Nominal. †Registered travel. ‡Registered commercial.

Make your next drink
GREEN RIVER
BLENDED WHISKEY — THE WHISKEY WITHOUT REGRETS
90 Proof—75% grain neutral spirits
97¢ PT.
OLDETYME DISTILLERS, INC. • Main Office: New York City
Distilleries located at Maryland, Kentucky and New Jersey
BRANCH OFFICE: 75 EAST WACKER DRIVE, CHICAGO, ILL. TELEPHONE RANDOLPH 0850

FEDERAL BONDS SLUMP AS U. S. QUITS MARKET

Country Banks Sell Holdings.

New York, March 31.—(AP)—U. S. government bonds dropped sharply today on the New York Stock exchange as buying support thinned almost to the vanishing point at times. At the close 22 issues had reached new lows for the year and 6 were quoted below par. Treasury short term notes slipped in sympathy, although losses were less pronounced.

Declines in the long term loans ranged as high as $8.75 per $1,000 face value bonds and dips of $5 and $6 were common. In the short term list some issues yielded around $2 per $1,000.

Country Banks Held Responsible.

Resumption of the broad slump in federal obligations began March 12, but was stayed somewhat last week. Traders said it was caused by liquidation, largely by country banks. This coincided with reports that treasury investment funds available in trust accounts for market support were negligible.

It was pointed out that federal reserve banks were in a position to aid if necessary, and that large amounts of sinking fund moneys could be used. Some federal reserve bank buying was said to have been in evidence today, but this could not be confirmed.

Large institutional buyers, such as banks and insurance companies, were said to have absented themselves from the bidding, and there were indications that the "buyers' strike" for higher yields had not yet been dissipated.

Trading Volume Moderate.

Trading was moderate and offerings were not large. At times, however, business was halted because of the absence of bids. Turnover of all bonds for the day was $14,103,000 face value, of which governments accounted for $4,500,000. This compares with $11,630,000, including $2,140,000 in federal loans yesterday.

Corporation bonds were little affected by the decline on the federal list. Price changes were held within narrow limits, both on the plus and minus sides, and volume was normal.

Among the most severe sufferers in the government bond list were the treasury 3⅛ per cents of 1949-'52, which closed $8.75 lower per $1,000 bond at $1,037.50. The 2½s of 1949-'53 were $4.37 lower at $978.75, the 3⅛s of 1946-'49 dropped $7.50 to $1,038.12 and the Federal Farm Loan 3¼s of 1964, at $1,022.81, were off $6.56.

OIL INDICTMENTS ARE UPHELD BY FEDERAL JUDGE

Madison, Wis., March 31.—(AP)—Federal Judge Patrick T. Stone today upheld the validity of the government's indictments charging several major oil companies and their executives with conspiracy to violate the anti-trust law. Judge Stone overruled all the demurrers filed by the corporate and individual defendants and ordered that defendants not yet arraigned appear here April 16 to enter pleas. Ten of the sixty individuals indicted are still to be arraigned.

The judge will hear arguments April 15 and 16 on defense motions for a bill of particulars, setting out details of the charge that gasoline prices were fixed illegally.

The demurrers contended the indictments failed to charge any definite crime, to outline the alleged conspiracy, or show that the Madison court had jurisdiction. The court said this contention was not sound.

DEMOCRATS SEEK U. S. OWNERSHIP OF RESERVE BANK

Washington, D. C., March 31.—(AP)—A group of house Democrats organized today to get behind legislation for federal ownership of the 12 federal reserve banks. Representative Binderup of Nebraska, elected executive secretary of the group, said the 88 who attended the meeting would constitute a steering committee and all would be listed as co-authors of the bill introduced.

"We want federal ownership of the 12 federal reserve banks in order to control the volume of money and credit," Binderup said. "In this way it will be possible to avoid inflation and deflation."

Representative Patman of Texas, expressed belief after the meeting that a bill to turn the banks over to the government would pass the house by a two-thirds majority.

Peoples Gas Light & Coke
CAPITAL STOCK
Listed Chicago Stock Exchange
Our 6 page circular mailed on request
HORNBLOWER & WEEKS
Established 1888
39 South La Salle Street
CHICAGO
Members New York, Boston, Chicago, Cleveland, Philadelphia and Detroit Stock Exchanges

Government Bonds Held by Federal Reserve Member Banks—1934-1937

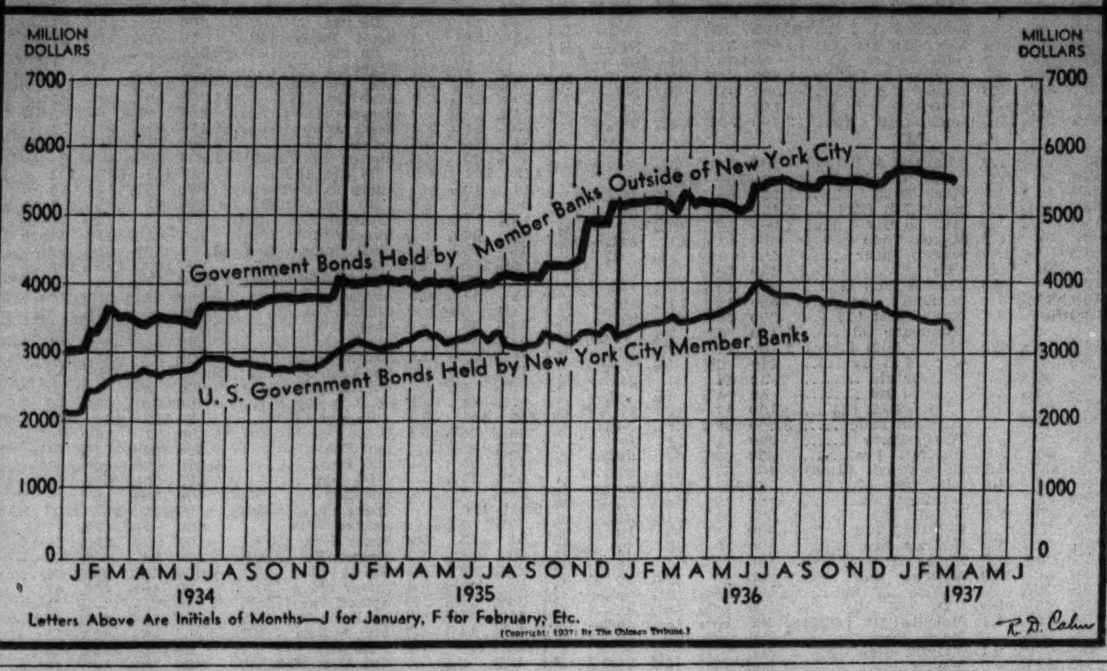

Letters Above Are Initials of Months—J for January, F for February; Etc.

[Copyright: 1937: By The Chicago Tribune.]

R. D. Cahn

DENY BALL PLANS SALE OF TOP VAN SWERINGEN RAIL HOLDING CONCERN

Muncie, Ind., March 31.—[Special.]—Associates of George A. Ball, fruit jar manufacturer, said late today that Ball "has no immediate intention" of disposing of his equity in the Van Sweringen railroad system. The statement was made following reports circulated earlier today that Ball would sell his interest and devote his estimated gross profit of $10,000,000 to charitable purposes.

George A. Ball.

Miss Gertrude Barrett, Ball's secretary, said that she knew positively the Muncie manufacturer was not seeking a buyer for Midamerica corporation, the corporate medium through which control in the rail system is held. She declined to tell of Ball's whereabouts but said she was authorized to make the statement.

Midamerica, formed by Ball and George A. Tomlinson of Cleveland, purchased the Van Sweringen collateral from J. P. Morgan & Co. at public auction in 1935 after the Van Sweringens had defaulted on their loans.

Several groups have been reported anxious to purchase the Ball-Tomlinson holdings. The two capitalists, friends of the Van Sweringens, paid $3,000,000 for the collateral. Since then Ball has taken over most of the Tomlinson interest and is estimated to have a gross profit in the neighborhood of $10,000,000.

Ball at Cleveland Hotel.

Cleveland, O., March 31.—(AP)—Although a hotel [Cleveland] room clerk asserted George A. Ball of Muncie, Ind., was "a registered guest" tonight, efforts to reach him for comment on published reports that he planned to sell his equity in the Van Sweringen rail empire were fruitless.

BRITAIN'S ARMS PROGRAM CAUSES $27,985,000 DEFICIT

[Chicago Tribune Press Service.]

LONDON, March 31.—Great Britain's five year armament plan, costing annually $1,500,000,000, caused a deficit of $27,985,000, according to figures made public tonight at the close of the fiscal year. The budget deficit is the first since 1931. Revenues for the last year amounted to $3,986,445,000, while expenditures were $4,014,430,000.

Tonight's disclosure of the national accounts gives some indication of the sped with which the British armaments program is being rushed, as Chancellor Chamberlain a year ago, in introducing the budget, figured on having a surplus of $2,420,000 at the end of this year.

SEC Regional Office Chief Quits to Join Law Firm

Washington, D. C., March 31.—[Special.]—Francis Currie, since last June in charge of regional offices of the securities and exchange commission, left that organization today to become associated with John J. Burns, former general counsel of the SEC. Burns resigned Jan. 15 to enter private practice with offices in Boston and in New York.

SELECTED AMERICAN SHARES Inc.
complete prospectus —will be gladly furnished upon request
SELECTED Investments Company
135 South La Salle Street
Chicago

Report Ford to Make Half of Own Tires

Detroit, Mich., March 31.—[Special.]—Disclosure of a contract for tire manufacturing equipment placed by the Ford Motor company indicated today that a Ford tire factory, now under construction at the River Rouge plant, would be equipped to produce about half of the Ford tire requirements within a year.

The contract was disclosed by the Akron Beacon-Journal, which reported that "a contract believed to be the largest order for tire manufacturing machinery ever placed, had been awarded to the National Rubber Machinery company in Akron, O., by the Ford Motor company."

Contract Over Million.

The contract was said to be for more than $1,000,000 worth of machinery and to include tire vulcanizers, mold equipment, and 300 double presses costing approximately $1,000 each. It was believed to be one of many let by the Ford company for the furnishing of its new tire plant, expected to be ready to produce before the end of the year.

The first indication that Ford proposed to reënter the field of tire production, abandoned when the company shifted its principal manufacturing operations from Highland Park to the Rouge plant fourteen years ago, came last August when it was said that labor difficulties in the tire industry had played a prominent part in the Ford decision.

Although Ford officials neither affirmed or denied the reports at that time, they mentioned the company's policy of manufacturing a part of all its requirements, largely to provide a constant check on costs.

Firestone Provides Half.

Since the company abandoned its tire making activities the Firestone Tire and Rubber company has provided about half of the Ford requirements, the remainder having been split between Goodrich, Goodyear, and United States Rubber.

Although officials of the National company refused to discuss details of the contract, they indicated that a public announcement might be made after the annual meeting of stockholders next Monday.

The Farrel-Birmingham company, with offices in Akron and its plant in Ansonia, Conn., also was said to have received orders for a part of the machinery required by the Ford tire factory.

Panhandle Eastern Places $4,500,000 Order for Pipe

New York, March 31.—[Special.]—J. D. Creveling, president of Panhandle Eastern Pipe Line company, today announced that the company has placed a $4,500,000 order for 285 miles of pipe. The pipe ranges in diameter from 18 to 24 inches and will cast about $70 a ton. Freight alone on the 65,000 ton shipment will cost about $700,000. About 60 per cent of the order was awarded to the National Tube company, subsidiary of United States Steel corporation, and 40 per cent to the A. O. Smith company.

Announcing the removal of our offices to
Suite 1906
The FIELD BUILDING
135 South La Salle Street
and the association with us in our trading department of
MR. CHARLES W. ROSE
formerly with C. F. Childs and Company, Chicago
MR. WILLIAM T. ANDERSON
formerly with Bacon, Whipple & Co., Chicago
MR. J. J. WILLARD
formerly with Nolte-Flint, Inc., Milwaukee
SWIFT, HENKE & CO.
Members
Chicago Stock Exchange • Chicago Curb Exchange
Associate Members New York Curb Exchange
Telephone Dearborn 0811
April 1, 1937

LIVERMORE, PLUNGER, ON COMEBACK TRAIL; PAYS $800,000 TAX

New York, March 31.—[Special.]—Jesse L. Livermore, who has had a spectacular career of successes and failures as a plunger in Wall street, was revealed today to be following a "comeback" trail, through payment of more than $800,000 in back taxes to federal and state governments.

Jesse Livermore.

The future plans of the speculator, who has ridden through several bankruptcy storms, were not disclosed. His attorney, Samuel P. Gilman, let it be known that he believed the payment of $800,000 tax debts was rather significant.

In reply to such questions as, "Is Mr. Livermore planning to stage a comeback?" and "Will he go into business here or in Chicago?" and "How did he get the $800,000?" Attorney Gilman indicated that all would not be told at present.

"Use your imagination," Gilman said. "Any man that can pay debts like that is doing very well, don't you think?"

Livermore could not be reached at his 5th avenue home.

News came out of Chicago that Livermore had "staged a comeback" there in the grain market in March, 1935, but in June, 1936, he was suspended for insolvency by the Chicago Board of Trade. Then, after two months' activity, he withdrew from the cotton market here in July, 1936. He has been bankrupt four times in New York.

Of the tax judgment, about $700,000 went to the federal government.

ELEC. HOUSEHOLD OMITS DIVIDEND; COSTS INCREASE

Electric Household Utilities corporation, Chicago manufacturer of electrical household equipment, announced yesterday it will not pay the dividend normally disbursed in April because of the present uncertain profit outlook resulting from the increased cost of raw materials and higher labor costs. The company, while paying 25 cents a quarter for some time, has not been on a regular dividend basis.

Extra dividends were declared by the New Jersey Zinc company and the Argo Oil corporation. The first named will pay an extra of 50 cents a share on May 10 and Argo Oil will pay an extra of 10 cents.

American Airlines Starts Washington Service Today

American Airlines, Inc., today will inaugurate nonstop service between Chicago and Washington, planes leaving three times daily on a three hour thirty-five minute schedule. New twenty-one passenger planes will be used.

STEEL OUTPUT NEAR ALL TIME RECORD PEAK

Production Rises 1 Point to 91 Pct.

Steel production this week was estimated yesterday by the magazine Iron Age at 91 per cent of the nation's capacity, up 1 point from last week and the highest rate since August, 1929. Output of ingots for the week was estimated at 1,191,882 tons, the greatest weekly output in history with the exception of May, 1929, when the weekly average was 1,193,284 tons.

"Orders for sheets extend through August in almost all companies, with prices at time of delivery to apply," the journal said. "Next to sheets, tin plate is heaviest in demand, with can manufacturers able to take all that the mills can supply between now and Oct. 1.

Structural Steel Lags.

"The most backward products are structural steel and pipe, which are affected by the failure of building construction to show its usual seasonal expansion. On most other items, orders have been received from one to three months in advance.

"Most companies booked more tonnage during March than in either December or January, the two most recent peak months. The present problem of the mills is not to sell steel, but to avoid overloading their books. Many companies have adopted a policy of rationing steel to their regular customers in proportion to their normal requirements to prevent any building up of excessive inventories. No orders are being accepted at second quarter prices which cannot be shipped by June 30."

Big Iron Shipments Soar.

March pig iron shipments were 50 per cent above February, and second quarter production has been almost completely sold.

Scrap steel has been quiet at all markets except Chicago, where prices were still advancing. Brokers expect a further general rise soon. The Iron Age scrap composite advanced 17 cents to $21.92 a ton last week, the highest composite price in fourteen years. Byproduct coke at Chicago rose 75 cents a ton this week. Demand for coke has risen in anticipation of a strike by soft coal workers, but there have been recent indications that the strike may be averted by a compromise.

Pan American Buys Seven Big Douglas Transports

Announcement was made yesterday that Pan American Airways corporation has ordered seven 21 passenger planes from Douglas Aircraft company. The contract was said to involve around $750,000. The company proposes to use the planes on its Brownsville-Cristobal run and along the west coast of South America.

Shippers Expect 7.5% Gain in Railroad Freight Trafic

Freight car requirements of industry and business during the second quarter of this year will approximate 5,730,219 cars, an increase of 7.5 per cent over the 5,331,496 cars actually loaded in the same period of 1936, according to estimates compiled by the thirteen shippers' regional advisory boards made public yesterday.

Twelve of the thirteen districts forecast greater trafic for their areas. Only the midwest shippers' advisory board expects a decrease. The midwest board estimated a 2.9 per cent decline, resulting from the fact that a large amount of coal was shipped in preceding months in anticipation of labor troubles. A large part of this coal normally would have been handled during the second quarter.

Northwest Area Leads.

The biggest increase in car loadings is expected by the northwest board, which estimates it will need 39.4 per cent more cars than in the second quarter of 1936. This large gain is expected to result from a heavier movement of ore and concentrates. In the second quarter of 1936 a total of 189,871 cars were loaded with these commodities. In the second quarter this year loadings are expected to approximate 352,000 cars, a gain of 85.4 per cent.

Second quarter estimates of the thirteen boards follow:

Shippers' advisory boards—	Estimated loadings 1937.	Actual loadings 1936.	% increase.
Allegheny	825,481	749,891	10.1
Pacific coast	224,825	217,042	3.6
Pac northwest	199,881	172,517	15.9
Southeast	584,825	551,880	6.0
Southwest	354,834	334,922	5.9
Great Lakes	469,571	432,061	8.7
Atlantic states	606,355	583,685	3.9
Cent western	174,970	171,145	2.2
New England	114,011	107,946	5.6
Northwest	491,450	352,560	39.4
Midwest	718,469	740,111	*2.9
Ohio valley	664,754	630,189	5.5
Trans-Mo-Kas	300,793	287,547	4.6
Total	5,730,219	5,331,496	†7.5

*Decrease. †Increase.

Nineteen Increases Predicted.

Of the twenty-nine commodities included in the survey, increases are expected in nineteen, decreases in eight, and two are expected to be about the same as a year ago.

The largest gains are expected in ore and concentrates, 47.3 per cent; iron and steel, 21.9 per cent; cement, 16.1 per cent; lime and plaster, 14.2 per cent; lumber and forest products, 13.9 per cent; machinery and boilers, 13.2 per cent; agricultural implements and vehicles other than automobiles, 11.2 per cent, and paper, paper board, and prepared roofing, 10.8 per cent.

HOME BUILDING MAKES FURTHER GAIN IN MARCH

Home building continues outstanding in Chicago construction activities. Of a total of 218 building permits issued during March, 137 were for single family dwellings, Building Commissioner Richard E. Schmidt reported yesterday. This compared with only 55 in March, 1936, and with 65 in February of this year.

Totaling the number of permits for new homes for the first quarter of 1937 shows a still more impressive gain. During that period 309 permits were issued as compared with only 80 during the same months last year.

Permits issued last month called for buildings of an estimated value of $2,119,624, against 117 permits in March of last year, valued at $1,937,118. In February of this year 105 permits for buildings, costing $2,223,310, were issued.

Permits and cost for all kinds of construction during the first quarter of this year showed more than 100 per cent gain over a year ago. In this period a total of 489 permits was issued for buildings costing $6,294,909, compared with 198 permits with an estimated value of $3,039,788 a year ago.

Chesapeake Corp. Calls Bonds for Redemption

New York, March 31.—[Special.]—The Chesapeake corporation, a holding company through which the Midamerica corporation controls the Chesapeake and Ohio railway, announced today it had called for redemption on June 1 at 105 all bonds outstanding from an issue of $18,000,000 of collateral trust 5 per cent bonds, due in 1944. The bonds are convertible into Chesapeake and Ohio common stock until the redemption date.

SEARS, ROEBUCK SALES SET NEW HIGH MARK; 18.33% OVER YEAR AGO

Sears, Roebuck & Co. yesterday reported sales of $40,175,309 for the second period of its fiscal year, which covers Feb. 27 to March 26. The sales were the highest for any corresponding period in the company's history and showed an increase of 18.33 per cent over sales of $22,965,053 in the corresponding period last year.

Cumulative sales for the first two months of the current year also reached a new high level of $70,900,732. This was an increase of 19.1 per cent over sales of $59,506,878 in the first two periods of the last fiscal year.

MULLINS MFG. PLANS TO PAY 100 PCT. 'B' DIVIDEND

New York, March 31.—[Special.]—Andrew McLeod, secretary and treasurer of the Mullins Manufacturing company, said today that directors plan to declare a 100 per cent stock dividend to class B stockholders following approval by stockholders at a special meeting on April 27 of a plan to increase the authorized class B stock to 560,000 shares from 172,550 shares, of which 164,989 shares are outstanding.

In addition, stockholders will be asked to approve the transfer of 200,000 shares of the additional stock of Sharon Steel corporation, giving that company a 35 per cent stock interest in Mullins in return for the plant, property, and assets of the $3,500,000 Youngstown Pressed Steel company, Sharon's wholly owned subsidiary.

SHELL UNION OIL PROFIT LARGEST IN TEN YEARS

Other Firms Report Gains for 1936.

Net profit of the Shell Union corporation for 1936 totaled $22,494,364, equal to $1.57 a share, compared with $6,812,835, or 37 cents a share in 1935, according to the annual report of R. G. A. Van der Woude, president, issued yesterday. This is the largest profit in ten years. Income included results of its subsidiaries, Shell Petroleum corporation, Shell Pipe Line corporation, Shell Eastern Petroleum Products, Inc., Shell Terminal corporation, and interests in other concerns.

D. E. Bates.

The 1936 profit was made up of $19,654,860 from operations and $2,839,503 profit on the sale of an investment.

Van der Woude said that the company proposes to follow the example of other concerns and pay interim dividends on the common stock when such payments are waranted by conditons.

Acessory Maker Has Profit.

Reflecting the improvement in the automobile industry during 1936, Motor Products corporation, Detroit, yesterday reported net profit for the year of $1,372,160, equal to $3.51 a share on common stock. In 1935 net earnings were $1,079,640, equal to $2.76 a share.

A. L. Lott, president, said that sales volume last year increased approximately 25 per cent over the total for 1935, but cautioned that 1937 results might be affected by rising costs.

Lott said that details of the merger or consolidation of the company with the Briggs Manufacturing company will be approved by the directors shortly, following which the matter will be presented to a special meeting of stockholders.

The Reo Motor Car company, Detroit, and subsidiaries, reported a loss of $1,399,125 for 1936. This was after all expenses, depreciation and tool amortization and including extraordi-

[Continued on page 29, column 3.]

CUSTOMERS MEN
One of our clients, a medium-sized stock and grain house, has openings for several customers men with a good following. The liberality of the proposed basis of compensation makes this opportunity distinctly worth the attention of outstanding men. The client's staff knows of this advertisement. Apply by letter only to ALBERT FRANK-GUENTHER LAW, Inc., Advertising, 1 La Salle St., Chicago.

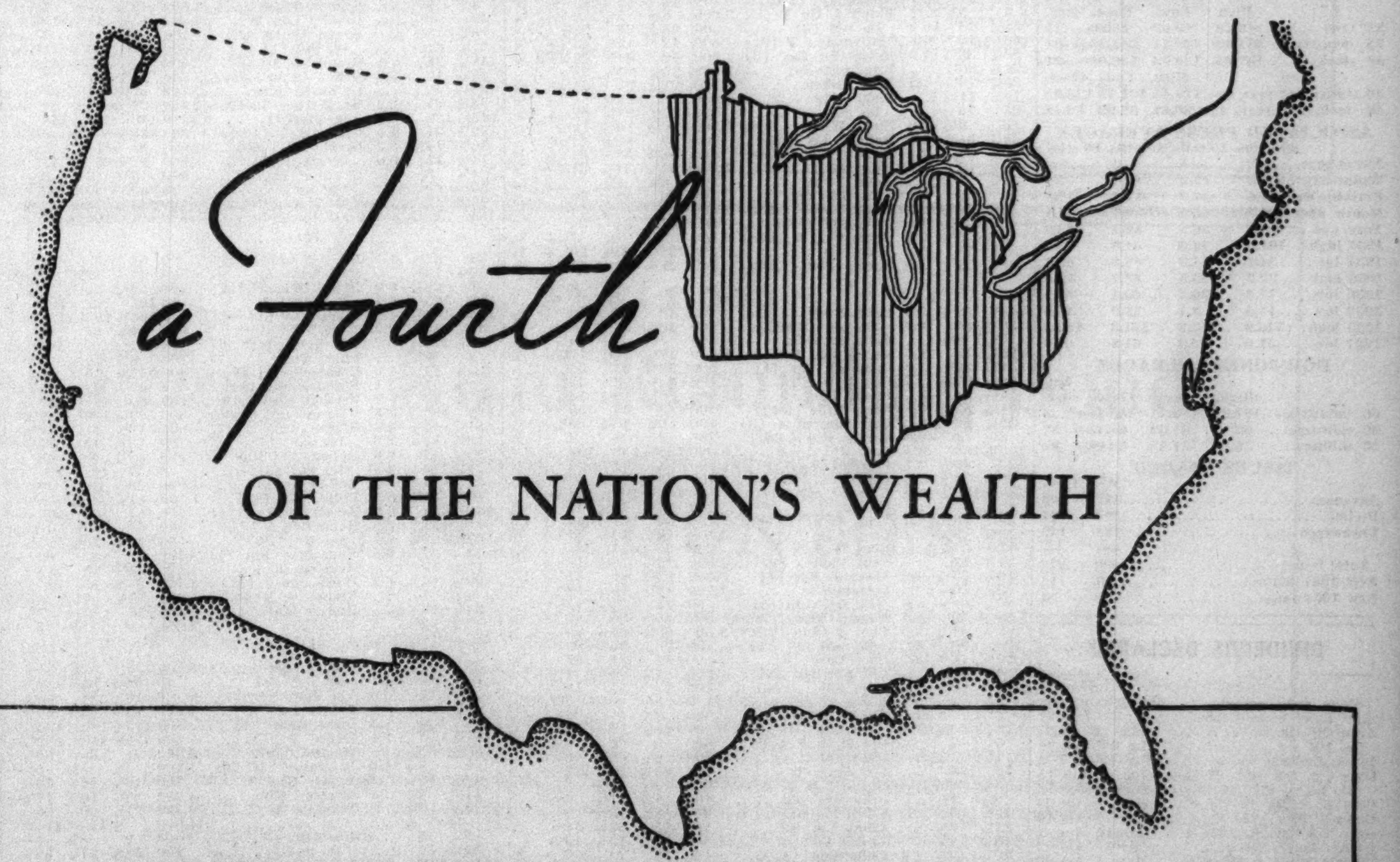

Chicago is the recognized business center of the middle west, one of the most prosperous and progressive areas in America. In the seven middle western states immediately surrounding Chicago is concentrated over *a fourth* of all the wealth in the entire United States.

Banking connections in Chicago are valuable. This bank is equipped to give every service of a metropolitan banking institution and to render these services in a manner adapted to your individual needs. You are invited to consider its enlarging resources and long experience.

Harris Trust and Savings Bank
Organized as N. W. Harris & Co. 1882 • Incorporated 1907
Harris Trust Building, Chicago
Telephone State 8200
Member Federal Deposit Insurance Corporation

Stocks

New York Stocks.

[Chicago Tribune Press Service.]

New York, March 31.—Profit taking on yesterday's late bulge resulted in a highly irregular market on the stock exchange today. Coppers and oils resisted the pressure in the industrial division. Rails slumped. Utilities attracted little attention, but held rather firm. Trading increased to 1,622,770 shares.

Coppers, oils, and steels took the lead at the start, working higher on good volume, but steels soon became vulnerable and profit taking set in to wipe out most of the gains. Bethlehem and U. S. Steel were heavy losers, dropping over 2 and 1 points, respectively. Several others showed small gains.

Coppers continued active up to the close, and imparted strength to mining issues.

Continued strength in oil shares was believed to be inspired by the prospects of extensive production in the coming months. Practically all stocks in this division garnered sizable gains.

There was little doing in automobile shares despite the growing belief of traders that the Chrysler labor deadlock will be broken this week.

Rails started impressively from a volume standpoint, but prices soon eased and continued downward with no apparent brake to check their course. Losses, however, were not severe.

Chicago Stocks.

Chicago stocks were strong yesterday in moderate trading. Issues touching new highs for 1937 were Dayton Rubber, Leath common, Serrick B, Swift International, and Utah Radio. Chicago corporation led the trading with a turnover of 3,550 shares, but closed unchanged. Commonwealth Edison spurted 2½ points to close at 122½. Trading on the exchange totaled 1,631,000 shares in March, compared with 1,902,000 in February and 1,626,000 in March, 1936. Volume in the first quarter of this year was 5,842,000 shares, against 6,804,000 in 1936.

Bank Stocks.

Quotations on some Chicago bank stocks by various dealers showed wide differences yesterday. Chicago Title and Trust stock was quoted unchanged to $5 lower, and Merchandise Bank and Trust stock was quoted steady to $10 lower. First National stock was eased $2 and Continental Illinois Bank and Trust was $1.50 lower. Other stocks were mostly unchanged from the preceding day.

CHICAGO.

[Nominal Quotation.]

	Yesterday. Bid.	Yesterday. Ask.	Tuesday. Bid.	Tuesday. Ask.
American National	305	315	305	315
Central Republic	21	23	21	23
Chicago Title	220	224	225	230
City National	150	155	150	155
Continental Illinois	160	162	161½	163½
Do cts ben int	.05	.10	.05	.10
First National	346	350	348	353
Harris Trust	495	505	500	515
Lake Shore Trust	100	110	100	110
Mercantile Trust	180	190	180	190
Merchandise	310	320	320	330
National Boulevard	170	180	170	180
National Builders	110	120	110	120
Northern Trust	840	850	840	850
Personal Loan	157	163	155	165
Terminal National	41	43	41	43

NEW YORK.

	Bid.	Ask.		Bid.	Ask.
Bk of Man.	36½	38½	First Nat.	2,500	2,540
Bkrs Tr.	79½	81½	Guaran T.	380	385
CenHB&T.	139	142	Irving Tr.	17¾	18¾
Chase Nat	59	61	Mfrs Tr.	60½	62½
Chem B&T	73½	75½	*Do pfd.	52½	54½
Com'rcial	212	218	Natl City.	54	56
ContB&T	19¾	21	NY Trust	147½	150½
CornEB&T	67¾	68¾	Public	52½	54½
Empire Tr	33	34	Title G&T.	15½	16½
Fir N [B]	56	58			

*Ex dividend.

WHAT STOCKS DID

[Wednesday, March 31, 1937.]

TRIBUNE AVERAGES.

	High.	Low.	Close.	Net chge.
25 rails	49.40	48.69	48.80—	.43
25 industrials	224.69	222.77	223.33+	.01
50 stocks	137.04	135.73	136.06—	.21

	High.	Low.	Close.
50 stocks one year ago	123.49	121.75	123.05
50 stocks two years ago	80.81	80.00	80.48

ASSOCIATED PRESS AVERAGES.

	30 indus.	15 rails.	15 utils.	60 stks.
Net change	+.2	—.5	+.2	......
Wednesday	97.8	47.2	47.4	72.4
Previous day	97.6	47.7	47.2	72.4
Month ago	100.8	45.4	50.1	74.1
Year ago	84.4	36.3	48.1	63.3
1937 high	101.6	49.5	54.0	75.3
1937 low	94.1	37.3	46.8	69.1
1936 high	99.3	43.5	53.7	72.8
1936 low	73.4	30.2	43.4	55.7
1932 low	17.5	8.7	23.9	16.9
1929 high	146.9	153.9	184.3	157.7
1927 low	51.6	95.3	61.8	61.8

DOW-JONES AVERAGES.

	High.	Low.	Close.	Net chge.
30 industrials	187.99	185.77	186.41—	.36
20 railroads	62.47	61.59	61.73—	.57
20 utilities	32.43	31.88	32.08+	.02

ISSUES TRADED.

	Wed.	Tues.
Advances	412	466
Declines	294	207
Unchanged	184	149
Total issues	890	822
New 1937 highs	27	14
New 1937 lows	38	34

DIVIDENDS DECLARED

Stock, rate, period—	Payable.	Stock of record.
Adm Fund Second, 18c	Apr 30	Mar 31
Argo Oil 10c ex	May 20	Apr 24
Do, 10c s a	May 20	Apr 24
Byron Jackson 25c q	May 15	May 1
Cons Cig, 7% pfd. $1.75 q	Jun 1	May 15
*Do 6½% pfd, $1.62½ q	May 1	Apr 15
Corn Exch Bk Tr 75c q	May 1	Apr 23
General Mills, 75c q	May 1	Apr 10
Gray Tel Pay Sta, 25c q	Apr 15	Apr 1
Gt Am Insur, 25c q	Apr 15	Apr 2
Lincoln Print, p 87½c q	May 1	Apr 20
Loco Firebox, 50c	Apr 15	Apr 6
N J Zinc, 50c	May 10	Apr 20
Pan Am Airways, 25c q	May 1	Apr 20
Sun Ray Drug, 20c q	Apr 26	Apr 15

*6½% pfd, with warants and 6½% pfd. without warants.

BOARD OF TRADE STOCKS.

	Sales.	High.	Low.	Close.	Prev. close.
Berk&Gay Furn	100	3	3	3	3
Centlivre Brew.	100	3	3	3	3¼
Eason Oil pfd.	100	25¾	25¾	25¾	25¾
Pearson Co Inc	740	4½	4⅛	4½	4⅛

Total sales, 1,040 shares.

CHICAGO CURB.

	Sales.	High	Low.	Close	Prev. close.
Campana Gold	200	1⅛	1⅛	1⅛	1⅛
Kermath Mfg Co.	110	4⅛	4⅛	4⅛	4¾
Narr. Ra. As. Inc.	150	7⅝	7½	7½	6⅞

Total sales, 480 shares.

COTTONSEED OIL.

NEW YORK, March 31.—(AP)—COTTONSEED OIL—Was more active and prices firmer today on increased covering and European buying of July and September, promoted by the firmness of crude oil. Final prices were 4 points to 10 points higher. Sales, 288 contracts. Bleachable spot nominal.

Range of prices [cents per pound]:

	Open.	High.	Low.	Close.	Prev. close.
May	11.15	11.21	11.14	11.18	11.13
July	11.23	11.30	11.23	11.27	11.22
Sept.	11.28	11.32	11.25	11.40	11.30
October	11.12	11.14	11.11	11.14	11.04

NEW YORK STOCK TRANSACTIONS

Wednesday, March 31, 1937.
Shares sold today.......1,662,770
Year ago.......1,686,700

Wednesday, March 31, 1937.
Total sales 1937 to date......159,269,246
Total sales 1936 to date......180,789,385

[The figure in brackets after name of stock is annual dividend rate.]

1937 High.	1937 Low.	Div. yld. pct.	Description, div. rate, $s—	Sales.	High.	Low.	Close.	Net chge.
			A					
80¼	63⅜	5.1	Acme Steel [4]	900	79½	78½	79⅝+	1⅜
22⅜	15	2.6	Adams Exp [.55e]	4,100	21⅜	21⅛	21⅛—	⅛
28⅜	24⅞	7.7	Adams-Millis [2]	200	26¼	26	26¼+	¼
36	31⅜	3.0	Addressogr [1]	700	33⅜	32⅜	32⅜—	⅝
4⅜	3	...	Advance Rume	200	3⅛	3⅛	3⅛	....
80¼	71½	1.4	Air Reduc [1a]	400	73½	73	73¼+	⅝
5¼	3⅝	...	Air-Way El Ap	400	3⅝	3⅝	3⅝	....
15⅝	14⅜	4.0	Alaska Jun [.60a]	1,300	14⅝	14⅜	14⅜	....
5⅝	3⅝	...	Alleghany	4,800	4⅜	4⅜	4⅜—	⅛
58½	43	...	Alleg pfd xw	100	53	53	53 +	1
[illegible]								
109⅝	102⅝	7.8	Do pfd [8]	100	103	103	103	....
69⅛	59⅝	5.0	Con Can [3]	2,200	60⅝	60	60	....
25⅜	20⅜	2.3	Cont Dia F [.50g]	800	22⅜	22⅛	22¼+	⅛
42⅜	38⅜	4.1	Cont Ins [1.60a]	1,200	39¼	39	39 +	⅛
3⅛	2⅜	...	Cont Mot	700	3⅛	3	3 —	⅛
45½	40⅜	0.6	Cont Oil Del [.25g]	4,300	44⅜	43¼	44⅜+	⅝
35⅝	26⅝	1.5	Cont Stl [.50g]	400	33	32⅜	32⅜+	⅛
77	63⅞	4.4	Corn Exchange [3]	20	68⅜	68⅜	68⅜—	⅝
71⅞	65⅝	4.5	Corn Prod [3]	600	67⅝	67¼	67½+	⅛
171½	160	4.4	Do pfd [7]	100	160	160	160	....
10½	6	...	Coty	2,400	9⅜	9¼	9¼—	⅜
56½	46	...	Crane Co	400	53⅝	53	53	....
37	30	3.3	Crm of Wh [1g]	100	30	30	30 —	1¼
28⅜	21⅝	5.2	Crosley R [1.25e]	100	24	24	24 —	⅛
100⅜	74½	2.6	Crown Cork [2]	1,100	80⅝	78	78 —	2⅜
[illegible]								
24⅜	17⅝	...	Lehigh Val R R	1,000	22½	21⅝	21⅝—	½
137	118	2.3	Lehman Corp [3a]	100	128⅜	128⅜	128⅜+	3⅛
21⅝	18	7.9	Lehn & F [1.50e]	400	19⅛	19	19	....
58⅜	49	4.0	Lerner Stores [2a]	100	50	50	50 +	¼
79	67¼	1.1	Libb-O F Gl [.75g]	1,100	71	69⅞	70⅜+	1⅜
15⅜	9⅜	7.1	Libby Mc & L [1e]	1,300	14¼	14	14 —	⅛
28⅜	25⅜	5.9	Life Savers [1.60]	200	26⅜	26⅛	26⅜+	⅛
113⅛	100	3.9	Ligg & Myers [4a]	200	103	102¾	103 +	1
114	100⅛	3.9	Do B [4a]	1,700	103	102¼	102⅜+	1
23	21⅝	6.5	LilyTulipCup [1.50]	400	22⅜	22⅜	22⅜+	⅛
83½	59	...	Lima Loco	1,700	73⅝	71⅝	72¼+	⅛
61	52	3.6	Link Belt [2]	200	56⅜	56⅛	56⅜+	¼
53⅞	43⅜	5.0	Liquid Carb [2.60]	500	52	51⅝	52 +	¼
81⅝	64½	2.5	Loew's [2a]	4,700	80	78⅝	79⅜+	1⅛
[illegible]								
30⅜	25½	3.7	Reynolds Met [1]	200	27	27	27 +	⅜
34⅞	24⅝	3.7	Reynolds Sp [1]	600	27½	27	27½+	1⅛
58	50⅝	5.8	Reyn Tob B [3]	1,700	52⅝	52¼	52¾	....
31⅝	24⅛	1.0	Ritter Dent [.25g]	100	25⅝	25⅝	25⅝+	⅛
86⅞	72	1.4	Roan A C [1.12e]	200	79⅝	79⅝	79⅝+	3
			S					
46	40	4.8	Safeway Strs [2]	900	42⅛	41⅝	42¼+	1
113	110	6.3	Do 7% pfd [7]	50	110⅜	110¼	110⅜+	⅜
113	109⅝	5.5	Do 6% pfd [6]	20	110	110	110 +	½
65	43⅜	0.8	St Joe Lead [.50g]	2,700	60	59⅝	60	....
4⅜	3	...	St L San F	500	4⅛	4	4 —	⅛
11⅝	6⅛	...	Do pfd	1,000	9⅜	9	9 —	⅛
27⅜	14⅜	3.9	Savage Arms [1e]	200	26	25⅞	26 +	1
51⅝	42⅜	6.3	Schenley Distill [3]	2,900	49⅛	48⅝	48⅝—	⅛
[illegible]								
37¼	31½	4.7	Raybest M [1.50]	300	32½	32⅛	32⅛+	⅜
43⅜	41⅝	4.8	†Read 2d pfd [2]	100	41⅝	41⅝	41⅝+	½
13⅜	9⅜	...	Real Silk	100	10⅛	10⅛	10⅛—	⅝
22⅜	18⅜	...	Rel Strs [.50e]	100	18⅝	18⅝	18⅝—	⅝
35½	34½	1.7	Reliance Mf [.60a]	1,200	35⅛	34½	35	....
29⅛	21½	2.4	Rem Rand [.60a]	1,500	25⅛	24½	24⅞—	⅝
9½	5	...	Reo Motor	30,000	8½	7¾	7⅞—	⅞
47¼	27½	...	Republic Steel	33,200	46⅝	45⅝	45⅝—	¾
110¼	99	5.5	Do pfd A [6]	100	110	110	110 +	½
48½	33½	...	Revere C & Br	3,600	48⅜	47¼	47⅞—	⅛
97	71	...	Do A	400	97	96	97 +	1
135¼	128½	5.2	Do pfd [7]	50	135	135	135	....
95⅝	93½	5.6	Do 5¼% p[5.25]	30	94	94	94	....
[illegible]								
46⅝	40	7.1	Young S & W [3]	600	42	41½	42 +	1
101⅞	75½	0.9	Youngst S&T [.75g]	4,700	96¼	94⅞	95⅛—	¾
			Z					
40¼	33	2.9	Zenith Radio [1g]	500	34¾	34¼	34⅝+	⅝
9¼	7⅝	...	Zonite Prod	500	7½	7½	7½	....

*Ex dividend. †First sale since ex dividend date or dates. xr—Ex rights. a—Also extra or extras. e—Paid last year. f—Payable in stock. g—Declared or paid so far this year. h—Cash or stock. k—Accumulated dividend paid or declared this year.

Sales to 11 a. m., 480,000; to 12 noon, 870,000; to 1 p. m., 1,100,000; to 2 p. m., 1,300,000; total sales, 1,662,770 shares.

U. S. TREASURY

Washington, D. C., March 31.—The following is a statement of the condition of the United States treasury on March 29, 1937:

Income to date this year	$ 3,704,900,000
Income to date last year	3,090,800,000
Increase	$ 614,100,000
Army	$ 267,400,000
Navy	355,000,000
Veterans' costs to date	488,100,000
Agricultural aid	307,000,000
Relief	72,500,000
Public works and work relief	2,229,600,000
Aid to home owners	192,400,000
Deficit this year	1,787,100,000
Deficit last year	2,232,900,000
Decrease	$ 445,800,000
Balance general fund today	$ 1,771,000,000
Balance previous day	1,781,200,000
Decrease	$ 10,200,000
Public debt this date	$34,667,700,000

RUBBER

NEW YORK, March 31.—(AP)—RUBBER—Crude rubber futures closed easy, 29 to 53 points lower. Smoked ribbed spot, 26.70c per lb nominal.

Range of prices [cents per pound]:

	Open.	High.	Low.	Close.	Prev. close.
May	27.15	27.15	26.63	26.67	27.01
July	27.35	27.35	26.67	26.69	27.21
Sept	27.28	27.30	26.65	26.65	27.18
December	27.15	27.19	26.63	26.63	27.01

HIDES.

NEW YORK, March 31.—[Special.]—An advance of ½c a lb on light and branded spot hides lifted raw hide futures 6@10 points in the early trading to a new 8 year high. Profit taking by commission houses developed later and the close was 15@20 points lower. Sales, 126 lots, or 5,040,000 lbs. Range of prices [cents per pound]:

	Open.	High.	Low.	Close.	Prev. close.
June	18.32	18.34	18.07	18.07	18.27
September	18.65	18.70	18.42	18.43	18.63
December	19.00	19.00	18.77	18.77	18.94
March	19.32	19.32	19.07	19.07	19.22

Commodities

Heavy profit taking yesterday carried world commodity prices lower. Copper was the only bright spot, as all leading producers fell in line with the ¾ cent a pound raise to 17 cents initiated late Tuesday by Phelps-Dodge corporation.

Leading copper and brass fabricators readjusted their prices upward to conform with the new copper price. Yellow brass products were advanced ½ cent a pound; red brass and copper prices, ¾ cent; brass scrap, ⅛ cent, and copper scarp, ¾ cent.

Export copper ranged from 17.35 to 17.45 cents a pound, unchanged from Tuesday. Copper futures in New York closed .13 to .33 cent a pound higher.

Lead futures closed unchanged to .05 cent a pound lower, while zinc rose .04 to .15 cent higher, and nominal tin prices were up as much as 1.40 cents.

Rubber reacted .29 to .53 cent a pound with all future contracts closing below 27 cents. Rubber for immediate delivery was quoted nominally at 26.50 cents.

Hides touched new high marks before running into profit taking with turned gains into final losses of from .15 to .22 cent a pound.

Prices of principal commodities follow:

	Close. Mar.31.	Close. Mar.30.	*Season's range. High.	*Season's range. Low.
Lard, lb	.1262	.1270	.1460	.1003
Cotton, lb	.1446	.1463	.1463	.1003
Butter, lb	.31⅞	.31⅝	.32¼	.29¾
Eggs, doz	.26½	.26⅛	.26⅞	.24½
Cocoa, NY, lb	.1125	.1143	.1307	.0540
Coffee, Rio, lb	.0733	.0731	.0807	.0526
Sugar, lb	.0260	.0259	.0307	.0231
Rubber, lb	.2667	.2701	.2730	.1558
Hides, lb	.1807	.1827	.1834	.1159
Silk, lb	1.97	1.96½	2.18	1.59
Copper, lb	.1583	.1550	.1644	.0864
Lead, lb	.0680	.0685	.0775	.0487
Zinc, lb	.0750	.0735	.0775	.0514
Tin, lb	.6440	.6350	.6560	.4000

*Since trading in the contract started. All prices quoted are for May delivery, except butter, which is for November; eggs for October and hides for June.

Live Stock.

Best long fed steers and most lambs sold higher yesterday, but weak to lower markets prevailed for other cattle and for most hogs. Rising production costs on farms are forcing more unfinished live stock on the markets and these are selling weaker.

Thirty-six prime 1937 pound steers brought $16.25, highest for any corresponding day since 1919. The next highest sale of the day was $15.65 on 1,382 pound cattle. Such kinds had been on corn feed many months and brought 15 to 25 cents higher prices, but all light cattle ruled weak to 25 cents lower. Beef cows, hefers, canners, and cutters sold weak to lower, hefers showing the sharpest downturn. Calves were unchanged.

A sprinkling of highly finished 210 to 240 pound butcher hogs topped at $10.35, a steady price, but the average for the session moved down 10 cents to $10.00, equal to the lowest since Feb. 25. Common to medium grades under 200 pounds showed losses of 15 to 25 cents.

An upturn of 25 cents in lambs brought the best wool stock up to $12.85, within 15 cents of the highest mark since March 17.

Cotton.

Cotton markets developed a weaker undertone yesterday as the result of profit taking attracted by the recent sharp advance in prices. The Liverpool market failed to follow the full upturn in North America late Tuesday, and led to increased commission house pressure. Closing trades on futures in Chicago were at net losses of .05 to .17c. cent. Other American markets declined .01 to .18c a lb.

Consumption of American cotton in 1936-'37, including exports is estimated by the department of agriculture at slightly more than 13,000,000 bales. The carryover on Aug. 1, 1937, is expected to be about 4,500,000 bales. The government holdings of 1,300,000 bales are included in the carryover total. The trade is awaiting announcement as to the policy to be followed by the government in selling its holdings, as the period for disposing of them terminates today.

Trading in March cotton on the Chicago Board of Trade is being held up until certain proposed changes in the rules relating to staple premiums and the cost of making shipside delivery, now under consideration, have been adopted. The new rules are expected to be presented soon to the membership for a vote.

Spot cotton closed 15c lower with New Orleans, 14.85c; New York, 15.10c; Houston, 14.65c, and Galveston at 14.60c a lb. Prices follow:

CHICAGO MARKET.

	Open.	High.	Low.	Close.	Prev. close.
May	14.62	14.63	14.44	14.46	14.63
July	14.50	14.53	14.36	14.38	14.53
October	13.79	13.85	13.70	13.71	18.81
December	13.74	13.76	13.65	13.69	13.74
January	13.75	13.75	13.67	13.67	13.75

NEW ORLEANS MARKET.

	Open.	High.	Low.	Close.	Prev. close.
May	14.59	14.59	14.44	14.46	14.62
July	14.46	14.49	14.34	14.36	14.52
October	13.87	13.90	13.79	13.80	13.90
December	13.87	13.92	13.83	13.84	13.91
January	13.88	13.88	13.85	13.85	13.91
March '38	13.91	13.96	13.88	13.88	13.94

NEW YORK MARKET.

	Open.	High.	Low.	Close.	Prev. close.
May	14.64	14.66	14.50	14.51	14.67
July	14.54	14.56	14.37	14.39	14.57
October	13.90	13.95	13.81	13.81	13.89
December	13.84	13.85	13.74	13.77	13.81
January	13.86	13.92	13.77	13.78	13.80
March '38	13.91	13.92	13.80	13.80	13.81

Sugar.

NEW YORK, March 31.—(AP)—SUGAR—Raw was unchanged today with sales of 38,000 bags of Porto Ricos due next Monday to local refiners at the 3.55c per lb level. In futures the No. 4 contract was the more active and prices were firmer with some positions at new high levels for the season. No. 3 contract was irregular.

Range of prices, No. 3 contracts [cents per pound]:

	Open.	High.	Low.	Close.	Prev. close.
May	2.60	2.60	2.58	2.60	2.59
July	2.56	2.58	2.53	2.57	2.56
Sept.	2.56	2.58	2.54	2.57	2.56
Dec.	2.56	2.56	2.56	2.56	2.60

Range of prices, No. 4 contracts [cents per pound]:

	Open.	High.	Low.	Close.	Prev. close.
May	1.30½	1.32	1.30½	1.31½	1.30
July	1.32½	1.35	1.32½	1.34½	1.32
September	1.35	1.36½	1.35	1.36	1.33

Refined was unchanged at 4.80c for fine granulated with a continued good withdrawal demand still in evidence.

Coffee.

NEW YORK, March 31.—(AP)—Coffee was irregular today. The No. 7 contract held steady on trade buying and covering, while Santos eased off from initial upturns on trade hedging and liquidation.

Santos opened 2 points lower to 5 points higher and closed 1 to 3 points lower. Sales, 19,500 bags. No. 7 opened 5 to 8 points higher and closed 2 to 3 points higner. Sales, 5,250 bags. Spot coffee steady. Rio 7s, 9¼c per lb; Santos 4s, 11¼c. Cost and freight offers included Santos bourbon 3s and 5s at 10.60c to 10.90c.

Range of prices on new Rio [cents per pound]:

	Open.	High.	Low.	Close.	Prev. close.
May	7.39	7.39	7.33	7.33	7.31
July	7.38	7.40	7.38	7.40	7.38
September	7.50	7.50	7.44	7.46	7.43
December	7.50	7.50	7.45	7.48	7.45

Cocoa.

NEW YORK, March 31.—[Special.]—Commission house selling caused a decline of 15@18 points in cocoa futures today. Sales, 376 lots, or 5,640 tons. Range of prices [cents per pound]:

	Open.	High.	Low.	Close.	Prev. close.
May	11.45	11.45	11.25	11.25	11.43
July	11.60	11.63	11.40	11.43	11.59
September	11.70	11.74	11.50	11.53	11.69
December	11.77	11.77	11.54	11.54	11.69
January	11.70	11.70	11.57	11.57	11.73

STEEL PRICE RISE FAILS TO COVER GAINS IN COSTS

Survey Refutes Reports of Mill Benefits.

Advances in the price of steel which became effective today fall just short of covering the rise in steel manufacturing costs resulting from wage boosts and soaring prices for many raw materials, the American Iron and Steel institute announced yesterday.

The survey was regarded in some quarters as a refutation of widely circulated reports that the nation's steelmakers stand to benefit indirectly from boosting wages by even larger increases in prices. The statement also was construed as a denial that the steel industry is contributing to the "rising spiral of wages and prices" which Marriner S. Eccles, chairman of the federal reserve board, said might lead to another economic collapse because of shrinkage in public purchasing power.

Costs Exceed Revenue Rise.

An increase of $200,000,000 in annual gross revenues is expected to accrue from the steel price advances, the institute said, but manufacturing costs have been raised nearly $215,000,000 annually by increased wage and raw material costs.

Estimates are based on finished steel shipments in 1936, the quantities of various materials consumed, and the difference between the price of each as of March 15 and the average price in January and February.

Since 1932, the statement said, the composite price of steel products has increased 33 per cent. This compares with advances of 180 per cent in the composite price of scrap iron, 200 per cent in the price of tin, 160 per cent in the price of zinc, 31 per cent in the price of ferro-manganese, and 16 per cent for spiegeleisen. Average hourly wages of steel workers have increased 57 per cent during the same period.

Payrolls Up 130 Million.

Pay rolls were expanded by $130,000,000 a year by the March 16 wage increase, it was estimated, and increases in raw material prices have added another $85,000,000 annually.

"During 1936 it is estimated that the steel industry purchased about 13,600,000 tons of scrap for use in its blast furnaces and steel making furnaces, the study said. On this basis the recent increase of $3 a ton will add about $41,000,000 to the industry's annual expenditure for scrap.

"Close to $20,500,000 will be added to the industry's raw material costs through higher iron ore prices. Nearly $12,000,000 will be added by the recent rise in the price of tin, and approximately $6,000,000 through advanced prices for zinc, used for galvanizing."

Estimates 32 Per Cent Gain in Air Mail Trafic ThisYear

Washington, D. C., March 31.—(AP)—Harllee Branch, second assistant postmaster general, estimated today 32 per cent more air mail was carried in the first six months of the current fiscal year than during the comparative period a year ago.

INVESTORS' GUIDE

Thursday, April 1, 1937.

[Copyright: 1937: By The Chicago Tribune.]

Marshall Field & Co.

Investors' Guide: Please send me information on Marshall Field & Co. stocks.—F. P.

Answer: Founded in 1865 by that pioneer Chicago merchant whose name it bears, Marshall Field & Co. today is one of the world's largest manufacturers and retailers of dry goods.

Best known for its large department store in Chicago's loop, the company also has suburban stores in Evanston, Oak Park, and Lake Forest, and one large department store outside of the Chicago area—Frederick & Nelson at Seattle, Wash.

Most sweeping change of the vigorous reorganization program begun late in 1935 to eliminate unprofitable activities and concentrate on most promising lines was the complete revamping of the wholesale and mills divisions, which were combined in a new manufacturing division. The company ceased to act as a jobber of products manufactured by others.

Consistently operated at a loss, the real estate division is expected to show considerable improvement in 1937 as a result of development of the Merchandise Mart as a central market for manufacturers.

The mills have been profitable regularly netting $520,000 in 1935. The consistently unprofitable wholesale division lost $2,017,000 in 1935. Reflecting the reorganization, the manufacturing division showed a profit of $29,000 in 1936 after $750,000 of extraordinary expense.

After reporting annual sales as large as $179,659,000 and net income of $4,725,000 to $10,083,000 in the six years through 1930, the company's business declined sharply during the depression. Its record follows:

	Sales.	Net income.	Inc. per com. shr.
1936 ..	*$104,205,000	$2,879,000	$0.67
1935 ..	108,903,000	199,000	†1.35
1934 ..	100,795,000	†166,000	†1.62
1933 ..	88,458,000	98,000	†1.43
1932 ..	78,268,000	†7,987,000	†7.19
1931 ..	114,349,000	†5,144,000	†5.16

†Loss. *Excluding 1935 sales of discontinued lines, sales in 1936 showed a 17 per cent increase.

Net income of $479,000 was reported in the first two months of 1937, compared with a loss of $43,000 in the first two months of 1936.

A complete financial reorganization was effected in 1936. Funded debt was cut from $23,799,500 to $19,000,000.

All except 9,819 shares of 7 per cent preferred stock were exchanged under a plan of recapitalization which wiped out four and a half years of dividend arrears. As a result there are 286,371 shares of 6 per cent $100 par preferred and 1,638,000 shares of no par common stock outstanding in addition to the 7 per cent shares.

Everyday Economics

In response to requests from readers for simple explanations of financial terms and brief analyses of factors affecting business and finance, The Tribune presents "Everyday Economics." Letters addressed to "Editor, Everyday Economics," telling him what you would like to see discussed here will be welcomed. Inquiries will be answered through the daily articles rather than by letter. Requests for information on investments should be addressed as heretofore to Tribune Investors' Guide, inclosing a self-addressed, stamped envelope for reply.

Electric Power Output.

Electric power production is one of the most reliable indices of industrial activity. It provides a yardstick not only of the electric utility industry, which is one of the nation's ranking industries, but of other industries which are large consumers of power. Thus power production is an essential component of any comprehensive index of industrial activity.

When industry is booming its consumption of electric power goes up. Any curtailment in manufacturing is reflected in reduced sales of electricity. Industrial power consumption may decline when residential consumption is expanding but the two are interrelated. A decline in manufacturing activity is eventually reflected in lower consumer purchasing power.

The electric transportation industry is another big power buyer. Its consumption, too, varies with fluctuations in business and industry. When business is good more workers are riding street cars and interurban trains.

Consumption of electricity for residential and commercial lighting and for advertising purposes likewise fluctuates with general business activity.

The Edison Electric institute, trade association of the power industry, compiles weekly figures on national power consumption. The figures are made public regularly each Wednesday for the week ended the preceding Saturday.

Tomorrow: Clearings and Debits.

PRODUCE MARKETS

Fresh eggs, steady; receipts, 25,523 cases. Butter, steady; receipts, 7,929 tubs. Live poultry, easier; receipts, 2 cars and 26 trucks. Potatoes, easy; receipts, 79 cars; on team track, 278 cars.

WHOLESALE CREAMERY BUTTER PRICES.

	Chicago Whole milk.	Centralized.	New York.	Boston.	Philadelphia.
93 score	.34½	....	36	....	36
92 score	.34	....	35	35½	35½
91 score	.33¾	....	34½	35¼	35
90 score	.33½	34	34	35	34½
89 score	.33	....	33¾	34	34
88 score	...	....	33½	....	....
87 score	...	....	33	....	....

WHOLESALE CHEESE PRICES.

	Chicago.	Boston.	New York.	Philadel.
Twins	.17 -17¼	17½-18	.....	.....
S Dais.	17½-17¾	17½-18	.....	18 -18½
Y Am	.	18 -18½	18 -18¼	.....
Lghns	.17½-17¾	.....	.....	18 -18½

U. S. GOVERNMENT GRADED EGGS.

The local office of the United States department of agriculture reports the following prices, in case lots, per dozen, paid by retailers, hotels, restaurants, and institutions:
U. S. extras [large], white, loose........31c
U. S. extras [large], white, cartons....32c

LIVE POULTRY—WHOLESALE.

Broilers	.....26@26½c	Old roosters	..12@13c
Fryers	......26@26½c	Turkeys	.....15@21c
Hens	..........14@20c	Ducks	......14@22½c
Geese	..........12@17c	Capons	......27@28c
Legh. hens	..10@16½c		

EGGS.

Extra firsts; cars..........23¾c
Less than cars..........23¼c
Fresh firsts, cars..........23c
Less than cars..........22½c
Current receipts..........22c
Dirties..........21c
Checks..........20c
Storage packed extras..........23¾c
Do firsts..........24½c

POTATOES.

Idaho, 100 lbs..........$2.45@2.75
Wisconsin, 100 lbs..........1.90@2.10
Florida, new, bu..........2.10@2.15
Texas, new, bu..........1.95@2.05

COUNTRY DRESSED VEAL.

50@60 lbs...8½@ 9c | 90@100 lbs..11@12c
70@80 lbs...9½@10c | 100@120 lbs.........13c

CHICAGO LIVE STOCK

[All prices are in dollars per 100 pounds.]

HOGS.

Receipts, 13,000; shipments, 700.

Good to choice, 140@180 lbs..	$ 9.00@10.10
Good to choice, 190@210 lbs..	10.10@10.35
Good to choice, 220@250 lbs..	10.10@10.35
Good to choice, 260@325 lbs..	10.00@10.25
Good to choice, 350@400 lbs..	9.90@10.10
Lt packing sows, 270@350 lbs	9.70@ 9.85
Hvy. packing sows, 35@550 lbs	9.60@ 9.75
Pigs, common to best..........	5.50@ 9.00

CATTLE.

Receipts, 10,000; shipments, 2,500.

Prime steers, 1,000@1,500 lbs..	$15.75@16.25
Good to best, 700@1,000 lbs..	13.25@15.75
Poor to best, 700@1,500......	7.50@16.25
Low grade steers	6.25@ 7.25
Bulk of steers..................	8.75@14.00
Cows, choice to prime..........	8.50@ 9.85
Cows, good to choice..........	7.65@ 8.50
Cows, fair to good............	6.00@ 7.65
Cows, common to fair..........	5.50@ 6.00
Canners and cutters............	3.25@ 5.25
Hefers, yearlings, fair to best.	8.00@12.60
Hefers, common to fair........	5.85@ 7.85
Stockers and feeders..........	6.15@11.10
Calves, poor to best..........	5.00@10.50
Bulls, bologna, com to choice	5.25@ 6.65
Bulls, beef and butchers, fair to best	6.50@ 9.00

SHEEP.

Receipts, 4,000; shipments, 1,000.

Native lambs, fair to best....	$12.25@12.85
Native lambs, common to fair	11.25@12.25
Native buck lambs, fair to best	11.25@11.85
Native lambs, culls..........	9.00@11.25
Spring lambs, fair to best....	11.00@13.00
Fed west lambs, good to choice	12.50@12.85
Fed west lambs, fair to good	12.25@12.60
Heavy lambs, 95@110 lbs....	12.50@12.85
Shorn lambs, fair to best......	10.25@10.75
Feeding and shearing lambs, best grade	10.25@11.25
Ewes, light, good to choice....	7.00@ 7.25
Ewes, light, fair to good......	6.00@ 7.00
Ewes, culls to fair............	5.00@ 6.00
Ewes, heavy, 150@250 lbs....	5.75@ 6.50
Yearlings, wethers	7.00@11.00
Bucks	4.00@ 5.00

COMPARATIVE PRICES.

HOGS—Bulk of sales yesterday.$ 9.90@10.20
One month ago..........10.05@10.40
One year ago..........10.25@10.75
Top yesterday, $10.35; average, $10.00.
CATTLE—Bulk of sales yesterday ....$ 8.75@14.00
One month ago..........8.50@14.00
One year ago..........7.50@10.00
Top yesterday, $16.25; average, $11.35.
LAMBS—Bulk of sales yesterday ....$12.60@12.85
One month ago..........11.00@11.25
One year ago..........10.00@10.35
Top yesterday, $12.85; average, $12.70

RAW SILK.

NEW YORK, March 31.—(AP)—RAW SILK—Raw silk futures closed 1 cent higher to ½ cent lower; sales, 2,080 bales. May, $1.97 per lb bid; July, $1.98; October, $1.93 bid. Open market quotations [60 day basis]: Shanghai steam filature 78% seriplane 20@22s, $1.87. Canton Double extra "A" 14@16s, $1.55. Japanese special crack double extra 81% seriplane, 13@15s, $2.02.

General Mortgage Investments INC.

FIRST MORTGAGES

We suggest that real estate owners follow the procedure taken by many leading corporations to reduce interest charges and refinance their loans at prevailing low interest rates. Commitments made for balance of 1937.

33 North La Salle Street
Telephone Randolph 3477

SHELL UNION OIL PROFIT LARGEST IN TEN YEARS

Other Concerns Reports Gains for 1936.

[Continued from page 27, column 8.]

nary expenses amounting to $604,832 in connection with the discontinuance of passenger car manufacture. For 1935 the company had a net loss of $219,860.

1936 Sales Decline.

Sales in 1936 totaled $13,171,225, compared with $16,135,552 in 1935. The decline reflects the results of the discontinuance of passenger car manufacture. The Reo company is concentrating its efforts on commercial vehicles. D. E. Bates, president, said that prospects under the new setup are brighter than they have been in years.

The Detroit and Cleveland Navigation company, Detroit, and subsidiaries reported 1936 net loss of $305,194,

Eastern Gas and Fuel Associates and subsidiaries reported 1936 net profit of $2,877,031, equal to $4.72 a share on the 6 per cent cumulative preferred stock, against net profit of $2,873,974 or $5.37 a share on the preferred stock in 1935.

Federal Motor Truck, Detroit, reported 1936 profit of $185,302, equal to 37 cents a share, against a net profit in 1935 of $144,296, or 30 cents a share.

Banking Concern Has Gain.

Wisconsin Bankshares corporation and its subsidiaries reported a 1936 net operating income of $1,562,615 against 1935 net operating income of $535,727.

Ohio Public Service company reported a 1936 net profit of $2,297,148 compared with a 1935 net profit of $1,974,231.

Associated Dry Goods corporation reported a profit of $1,701,433 for the year ended Jan. 31, 1937, equal to 84 cents a share, against net profit of $1,234,770, or 5 cents a share, in the preceding year.

Others Issue Reports.

Net earnings reported yesterday included:

	Net Income 1936.	1935.
YEAR ENDED DEC. 31.		
Cons Retail Strs.......	377,202	209,724
Det & Clev Navig.....	*305,194	*695,225
Dunhill Int............	*24,875	*192,174
East Gas & Fuel A....	2,877,031	2,873,974
Federal Truck........	185,302	144,296
G R Kinney...........	127,941	23,139
Motor Products.......	1,372,160	1,079,640
Ohio Pub Service.....	2,297,148	1,974,231
Penn Coal & Coke.....	*28,188	77,007
Park & Tilford........	482,986	225,250
Reo Motor Car.......	*1,399,125	*219,860
Shell Union Oil.......	22,494,364	6,812,835
United Strs...........	191,995	*57,259
Wisconsin Bankshares.	1,562,615	535,727
QUARTER ENDED DEC. 31.		
Elec Power & Light..	1,865,980	917,898
United Gas Corp.......	2,124,379	1,599,852
YEAR ENDED JAN. 31.		
Asso Dry Goods.......	1,701,433	1,234,770
Hearn Dept Stores.....	571,293	355,417
MONTH OF FEBRUARY.		
Third Ac Ry Sys.....	*46,676	*15,812
YEAR ENDED FEB. 28.		
H W Gorsard Co........	74,649	60,326
EIGHT MONTHS ENDED FEB. 28.		
Third Ac Ry Sys.....	*123,040	180,913

*Net loss.

Rails Earn More this Year.

Class 1 railroads in the first two months of 1937 had net railway operating income of $76,795,318, against $69,290,873 the same period of 1936, the Association of American Railroads reported yesterday. Gross operating revenues totaled $653,611,402, against $599,488,651, while operating exepnses were $497,810,612, compared with $467,616,505 in 1936.

Class 1 railroads for February had net operating income of $38,358,638, against $33,562,341 in 1936. Gross operating revenues were $321,926,715, against $300,403,323, and operating expenses were $244,146,472, compared with $235,875,519 a year ago.

February railroad earnings reported yesterday by individual roads were:

	1937.	1936.
Norfolk Southern	*$56,398	*$60,003
N. Y. Ontario-Western..	*109,267	*62,214

*Net loss.

Electric Power Output Dips 0.5 Pct. Last Week

Production of electricity in the United States during the week ended March 27 totaled 2,200,143,000 kilowatt hours, a decline of 0.5 per cent from the preceding week, when output amounted to 2,211,052,000 kilowatt hours, but an increase of 18.1 per cent over the corresponding week in 1936, when output totaled 1,862,387,000 kilowatt hours, the Edison Electric institute reported yesterday.

METALS.

NEW YORK, March 31.—(AP)—COPPER—Firm; electrolytic spot and future 17.00c per lb; export, 17.34c. Range of prices [cents per pound]:

	Open.	High.	Low.	Close.	Prev. close.
May	15.87	15.90	15.83	15.83	15.50
July	15.90	15.90	15.78	15.83	15.51
September	15.85	15.85	15.69	15.70	15.49
December	15.70	15.70	15.58	15.58	15.45

TIN—Firmer: spot and nearby, 65.00@65.25c per lb; future, 64.50@64.75c. LEAD—Steady; New York spot, 6.95@7.05c per lb; East St. Louis spot, 6.80@6.85c. ZINC—Steady: East St. Louis spot and future, 7.50c per lb. Iron, aluminum, antimony, quicksilver, platinum, and wolframite unchanged.

LONDON, March 31.—(AP)—Closing prices per ton: COPPER—Standard spot, £72 7s 6d; future, £71 17s 6d; electrolytic spot, bid £78, asked £79. TIN—Spot, £296 5s; future, £292. LEAD—Spot, £31 15s; future, £31 11s 3d. ZINC—Spot and future, £33 12s 6d.

THE OUTLOOK FOR AUTO & AUTO ACCESSORY SECURITIES . . .
(Issued Quarterly)
No. 9
APRIL 1, 1937
MAILED ON REQUEST
WHITLOCK, SMITH & CO.
MEMBERS DETROIT STOCK EXCHANGE
PENOBSCOT BLDG., DETROIT

AMALGAMATED TRUST AND SAVINGS BANK
111 S. DEARBORN
CHECKING ACCOUNTS WELCOMED
$100 MINIMUM BALANCE REQUIRED
50c Monthly Charge
MEMBER FEDERAL DEPOSIT INSURANCE CORPORATION

NEW YORK CURB TRANSACTIONS

Wednesday, March 31, 1937.

Shares sold today..........429,000 | Total sales 1937 to date.......47,917,000
Year ago..........400,905 | Total sales 1936 to date.......55,193,630

	Sales.	High.	Low.	Close.	Net chge.
AcmeWire vtc.	25	48½	48½	48½	+ 1
AeroSupMfg A	100	24	24	24	+ 1
†Do B	400	5½	5½	5½	....
†Agfa Ansco.	100	24	24	24	− 3
Ainsworth	300	18	18	18	....
AlaPw $7 pfd	20	77	77	77	....
Do $6 pfd..	110	69	68¾	69	+ 1½
†Allen Indus.	100	24	24	24	+ ½
Alum Co Am.	450	172	170	170	....
Alum Ltd ...	650	135	132	133	− 1
Do pfd	200	127½	127½	127½	− 2½
†Am Airlines.	600	29⅛	28¾	28¾	....
Am Book	100	68	68	68	....
†AmBox Brd.	1,300	19¾	19¼	19¾	+ ½
Am Capital B	200	1⅝	1⅝	1⅝	....
†AmCit P&LA	100	35	35	35	....
†Do A ww.	200	38¾	38½	38½	− 1
†Do B	300	5⅝	5⅝	5⅝	+ ⅛
Am Cyan B..	2,600	33	32½	32⅝	+ ⅛
Gulf Oil	2,200	59½	57¾	58¼	+ 2
Hall Lamp ..	100	5⅞	5⅞	5⅞	− ⅛
†Hartman Tob	300	2½	2½	2½	....
†Harvard Brew	500	2⅜	2⅜	2⅜	....
†HatCorp AmB	100	13	13	13	....
†Hearn D Strs	1,200	17	16⅜	16⅜	− ⅛
†Do pfd	400	50⅝	50¼	50⅝	+ ⅝
†Hecla Min .	5,500	22	21	21½	+ ¾
Helena Rubin.	100	7⅞	7⅞	7⅞	+ ⅛
Heyden Chem .	300	41¾	41½	41¾	+ ¾
†Hud BayM&S	2,100	39¼	37¾	37¾	+ ¾
Humble Oil .	800	83⅝	82½	83	+ 1
†Hygrade Fd .	100	4⅝	4⅝	4⅝	....
Quaker Oats..	50	117	117	117	− 1
Quebec Pow .	25	20½	20½	20½	− ⅜
†Rainbow L A	300	1⅜	1¼	1¼	....
†Do B	100	[illegible]	[illegible]	[illegible]	....
Raym Conc ..	50	41	41	41	− ½
†Red Bank Oil	100	16⅜	16⅜	16⅜	− ¼
†Reed Roll Bit	100	42⅝	42⅝	42⅝	+ ⅛
†Reiter-Fost .	400	1¼	1⅛	1⅛	....
Reynolds Inv..	400	2¼	2¼	2¼	− ⅛
Rice S DryGds	100	11⅞	11⅞	11⅞	− ½
Richmond Rad	800	6¾	6⅝	6⅝	+ ⅝
†Root Pet ...	800	9	8⅞	9	....
Rossia Intl ..	500	⅞	[illegible]	[illegible]	[illegible]

Sales, thous.		High.	Low.	Close.	Net chge.
9	do 5s '68........	55	54½	54⅝	− ⅜
1	do 4½s '48........	57	57	57	....
29	do 4½s '49C ...	55	54½	55	− 1
2	As T&T 5½s'55A	88	87⅝	87⅝	− ⅛
10	Bald L 6s'38 xw.	198½	198	198	− 2
10	do 6s '38xw stp.	199¾	198	198	− 2
4	BellTCan 5s'55A.	111½	111½	111½	+ ¼
6	do 5s '57B	116½	116⅜	116½	+ 1½
1	Can Pac 6s '42.	109¼	109¼	109¼	− ¼
11	Caro P&L 5s'56.	102⅜	102	102⅜	+ ⅝
13	CenIll PS 5s'56E.	102½	102	102⅜	+ ⅝
14	do 5s '68G	102½	101½	101½	− ½
9	do 4½s '67F	99	98⅝	98⅝	....
2	CenOL&P 5s '50.	100	100	100	− 1
16	do 5s '56	93½	93	93	− ⅝
5	Cen Pw 5s '57D	88¼	88¼	88¼	+ ¼
17	CenStEl 5½s '54	64½	64	64¼	+ ⅝
17	do 5s '48	63¼	63	63	− ¼
1	CenStP&L 5½s'53	67¼	67	67	− ½
2	†Chi DE 4½s '70.	104	103½	103½	....
9	ChiRy cod 5s '27	72½	71⅞	72½	+ ¾

Sales, thous.		High.	Low.	Close.	Net chge.
3	†do 4½s '68	103½	103½	103½	+ ¼
4	SyracuseL 5s'57B.	106⅞	106½	106½	+ ⅛
2	Tenn El P 5s'56	90½	90½	90½	− ½
5	Tenn PubS 5s'70	75½	75¼	75½	− ½
18	Tex El S 5s '60.	102⅞	102¼	102¼	− ¼
22	Tex P&L 5s '56.	105	104⅞	105	....
1	TideWatP 5s'79A	98	98	98	+ ⅝
2	Toledo Ed 5s '62.	107¼	107¼	107¼	− ¼
15	TwCRT 5½s'52A	87	86¼	86¼	− ¾
5	†U&Co 6s'442dstp	52¼	52	52	....
5	Unit L&P 6s '75	81¾	81½	81½	....
3	UnitL&Ry 5½s'52	88⅜	88	88⅜	+ ⅝
1	do 6s '52A	113¼	113¼	113¼	....
5	UtaP&L 6s2022A	97	96½	97	+ 1
1	Virg PubS 6s'46	95	95	95	+ ⅛
5	do 5½s '46A	100	99⅞	100	+ ⅛
2	do 5s '50B	95	94	94	....
2	WashGasLt 5s'58.	105⅞	105¾	105¾	− ⅛
2	WestNewsU 6s'44	66¼	66	66	....
1	West Pa 5s 2030.	102	102	102	− 1
3	WestTexU 5s'57A	94¼	94⅛	94¼	+ ⅛
12	WUG&E 5½s'55A.	105¼	105	105	....
3	WisMnL&P 5s'44.	106	105¾	105¾	+ ¼
17	†WisP&L 4s'66A	97½	96¾	96¾	− ¾
5	YadkinRyP 5s'41.	107¼	107	107¼	....

FOREIGN BONDS.

Sales, thous.		High.	Low.	Close.	Net chge.
1	Agri MtgBk 7s'47	25	25	25	− 1
11	CenBkGer 6s'52A	20¼	20	20¼	+ ⅛
2	GerC Mun 6s '47	19⅜	19⅜	19⅜	+ ⅛
3	It Sup Pw 6s'63A	60	58½	60	+ ½
2	MendzP 4s'51stp	95½	95½	95½	− ¼
1	ParanaBraz 7s'58	29	29	29	+ 1
5	Russ 5½s '21	1¼	1¼	1¼	....
6	SantiagoCh 7s'49	18	18	18	+ ¼
2	SaudaFal 5s'55A.	110	110	110	+ ½
2	TerniElec 6½s'53	70	69¾	69¾	− ¼
1	Unit ElSvc 7s'56	69⅛	69⅛	69⅛	+ ⅝

†Officially listed on application by the corporation.
*Ex-dividend. †First sale since ex-dividend date or dates. ww—With warrants. xw—Without warrants. war—Warrants.

COMMODITY PRICES

NEW YORK, March 31.—The Associated Press weighted wholesale price index of 35 commodities today advanced to *97.45. The previous day it was 97.17; a week ago, 96.19; a month ago, 91.57, and a year ago, 73.70. Range of recent years:

	1937.	1936.	1935.	'33-'34.
High	*97.45	89.22	78.68	74.94
Low	89.15	71.31	71.84	41.44

[1926 average equals 100.]

*New 1937 high.

NAVAL STORES.

SAVANNAH, March 31.—(AP)—TURPENTINE—Firm, 36½c per gal; sales, 32 casks; Receipts, 163; Shipment, 564; Stock, 23,728. ROSIN—Firm; Sales, 233, lots of 280 lbs; Receipts, 337; Shipments, 330; Stock, 43,633. Quote: B and D, $7.00; E, $7.50; F, G, H, I, K, M, N and WG, $7.85; WW and X, $8.50.

We are pleased to announce the association of
MR. ARTHUR M. HOFFMAN
with our Corporation
as Vice President
MORRIS MATHER & CO.
INCORPORATED
INVESTMENT BONDS
CHICAGO NEW YORK
April 1, 1937

$2,812,000

Primary Road Refunding Bonds

—obligations of the issuing

IOWA COUNTIES

Primary roads in Iowa are constructed by the various counties under State supervision. Bonds for financing the costs are, in opinion of counsel, valid and binding general obligations of the respective issuing counties. Moreover, the State Primary Road Fund is annually budgeted so that allotments from it are made each year by the State to the several counties and used by them to pay the annual principal and interest requirements of the bonds.

The Primary Road Fund, supported by gasoline taxes, and motor vehicle fees, averaged in the seven-year period 1930-1936, $16,172,317 according to reports from the Iowa State Highway Commission, and in 1936 amounted to $16,288,000. The Commission has estimated that when the refinancing plan authorized by the General Assembly of Iowa is fully carried out, the annual requirements for principal and interest of all presently existing Primary Road indebtedness of all the counties in the State will be between $8,000,000 and $8,250,000.

Exempt from all present Federal Income Taxation and from Personal Property Taxation in the State of Iowa; eligible, in our opinion, as security for Postal Savings Deposits.

$205,000 BOONE (Boone) 2½'s, 1940-45	$144,000 DALLAS (Adel) 2½'s, 1938-46
285,000 CARROLL (Carroll) 2½'s, 1938-46	441,000 GRUNDY (Grundy Center) 2½'s, 1938-46
770,000 CLAY (Spencer) 2½'s, 1938-46	450,000 HAMILTON (Webster City) 2½'s, 1938-46
150,000 CLINTON (Clinton) 2¼'s, 1943-45	367,000 WINNEBAGO (Forest City) 2½'s, 1938-46

Prices and descriptive circular will be supplied upon request

HALSEY, STUART & CO. Inc.
CHICAGO, NEW YORK AND OTHER PRINCIPAL CITIES
201 SOUTH LA SALLE STREET · CHICAGO

These bonds are offered when, as, and if issued and received by us and subject to approval of legality by Messrs. Chapman & Cutler, attorneys, whose opinion will be furnished upon delivery. Delivery of definite bonds expected about May 1, 1937. The information contained herein has been carefully compiled from sources considered reliable, and, while not guaranteed as to completeness or accuracy, we believe it to be correct as of this date, April 1, 1937.

MIDDLE WEST UNITS REPORT REVENUE GAINS

Central and South West Shows Big Upturn.

Improved operating revenues of a number of the companies controled by the Central and South West Utilities company, the American Public Service company, and the North West Utilities company, all holding companies in the Middle West corporation, were disclosed in the annual reports of the three organizations issued yesterday.

The reports made it plain that despite the improvement in revenues, arrears on preferred stock of the various operating companies, which are a bar to payments on common stock until they are cleared up, will prevent any great cash benefit from accruing to Middle West in the near future.

Reports Big Increase.

John E. Barber, president of Central and South West, which is the most important holding company in the Middle West system, reported that net income for the parent company only in 1936 was $417,751, compared with $21,426 in 1935. Consolidated net income of the parent company and subsidiaries, after deducting a year's requirements on the preferred, was $1,886.203 against $940,721 in 1935.

Cumulative dividends on the prior lien and preferred stocks of Central and South West not declared or accrued at Dec. 31, 1936, amounted to $8,663.693.

The improved showing of Central and South West is largely accounted for by gains in revenues of Southwestern Gas and Electric and Public Service of Oklahoma, both of which in addition to paying dividends on their preferred, paid dividends on their common stock.

Report on Dividends.

Barber said that a continuation of operations at the level of 1936 should provide income to Central and South West sufficient to warant continued distribution to the prior lien stockholders during 1937.

C. C. Herrmann, president, reported that net income of American Public Service for 1936 was $107,476, equivalent to approximately $1.34 a share on the 7 per cent preferred. This compared with 1935 net income of $109,618 before unpaid and accrued subsidiary preferred dividends amounting to $56,782.

North West Utilities in 1936 had a loss of $36,877 against a loss of $52,420 in 1935. This company is dependent largely for its income on dividends it may receive on the common stock of its principal three operating subsidiaries, according to N. P. Zech, president. While the increased revenues of the subsidiary companies enabled them to meet preferred dividend requirements, arrears prevent them from paying anything on the common stock.

Sacramento, Cal., Building Trades Get 5% Wage Boost

Sacramento, Cal., March 31.—(AP)—Approximately 3,000 Sacramento workers in fifty-five building trades classifications, will receive 5 per cent wage increases on contracts let after tomorrow, under an agreement signed by employer and employé representatives today. The agreement calls for a five day 40 hour week and double pay for overtime.

CASH GRAIN

Official receipts of grain at Chicago Wednesday: Wheat, 34 cars; corn, 68 cars; oats, 17 cars; rye, 2 cars; barley, 26 cars; soy beans, 10 cars. Range of cash grain prices per bushel in leading markets:

WHEAT.

No.	Chicago.	Kansas City.	St. Louis.
1 red...	....	1.47	1.50
2 red...	....	1.44½	1.49
1 hd....	1.49¾@50	1.45½	....
2 hd....	1.49¼		
	Duluth.	Winnipeg.	Minneapolis.
1 d.n...	1.55½@66½	1.46⅞	1.55¼@66½
2 d.n...	1.54½@64½	1.45⅜	1.54½@63½
3 d.n...	1.52½@61½	1.42⅛	1.52½@61½
1 a.d...	1.48 @66	1.62⅛	1.48 @66
		Toledo.	Omaha.
2 red...	....	1.48 @49	....
2 hd...	....	....	1.37 @39

CORN.

	Chicago.	Kansas City.	St. Louis.
2 yel...	....	....	1.33
3 yel...	1.27½@28½	....	1.31 @32
4 yel...	1.24¼@27½	....	1.30
5 yel...	1.22½@24	....	1.29
2 wh...	....	1.32½@35	
3 wh...	1.32½@33½	....	1.32
	Minneapolis.	Omaha.	Peoria.
2 yel...	1.29½@30½	1.37½@28	....
3 yel...	1.25½@27½	1.26 @27½	1.28½
4 yel...	1.21½@24½	....	

OATS.

	Chicago.	Kansas City.	St. Louis.
2 wh...	54¼@54½	....	....
3 wh...	53¾	....	....
4 wh...	51½	....	....
	Duluth.	Omaha.	Minneapolis.
2 wh...	....	52½@54	49⅝@51⅝
3 wh...	49⅜@51⅜	52½	47⅝@50⅝
4 wh...	....	....	46⅝@48⅝
	Winnipeg.	Toledo.	Peoria.
2 wh...	58⅞	58 @59	53½@54½
3 wh...	57⅞	....	....

RYE, BARLEY, AND FLAX.

	Rye.	Barley.	Flax.
Chgo ...	1.15½	.70@ .73	....
Milw ...	....	1.19	....
Minn ...	1.14⅛@19½	.68@1.21	2.21½@27½
Dulh ...	1.14⅛@17⅛	.67@1.10	2.23 @27

SOY BEANS.

No. 2 yellow sold at $1.66¾ per bu, track Chicago; No. 3 yellow, $1.65½@1.65¾.

FIELD SEEDS.

[Wholesale round lots, per 100 lbs.]

Timothy	$ 4.75@ 5.50
Red clover, fair to choice	30.00@36.00
Alsike	18.00@22.00
Red top, basis cleaned	17.00@18.00
Alfalfa, Kansas	27.50@30.00
Do Idahc	29.00@31.50
Do Grimm	30.00@33.00
Sweet clover, country run, basis cleaned	15.50@16.50

PRIMARY GRAIN MOVEMENT.

Receipts:	Wheat,bu.	Corn,bu.	Oats,bu.
Wednesday	295,000	365,000	105,000
Week ago	211,000	286,000	104,000
Year ago	151,000	448,000	118,000
1935	175,000	275,000	58,000
Shipments:			
Wednesday	455,000	190,000	314,000
Week ago	334,000	196,000	213,000
Year ago	310,000	301,000	248,000
1935	219,000	377,000	175,000

HAY MARKET.

Tim, or mix, rail	$15@16	$14@15	$11@13
Do truck	14@15	13@14	10@12
Clover, rail	15@16	13@14	10@12
Alfalfa, rail	20@23	15@17	13@15

Oats and wheat straw, rail, $9@10; truck, $9@10. Rye straw, rail, $11@12; truck, $9@11. Marsh hay, rail and truck, $8@11. Receipts, 1 car timothy.

MINNEAPOLIS FLOUR.

MINNEAPOLIS, Minn., March 31.—(AP)—FLOUR—Carload lots, per bbl in 98 lb cotton sacks; Family patents, 10c lower, $7.60@7.80. Standard patents, 5c lower, $7.65@7.85. Shipments, 13,131 brls. Pure bran, $36.50@37.00, and standard middlings, [illegible]@38.50 per ton.

NEW YORK BOND TRANSACTIONS

BOND AVERAGES

[Compiled by the Associated Press.]

	20 rails.	10 indust.	10 util.	10 fgn.
Net change	—.3	......	—.2	......
Wednesday	94.7	103.1	100.0	71.9
Prev. day	95.0	103.1	100.2	71.9
Month ago	96.9	103.9	101.4	72.8
Year ago	92.3	102.6	101.8	69.7
1937 high	99.0	104.4	102.8	74.7
1937 low	94.3	102.9	99.8	71.9
1936 high	98.2	104.4	103.1	73.0
1936 low	86.9	101.8	99.3	67.6
1932 low	45.8	40.0	64.6	42.2
1928 high	101.1	98.9	102.9	100.5

10 LOW YIELD BONDS.

Wednesday	109.2	Prev. day	109.6
Month ago	111.2	Year ago	111.5
1937 high	113.7	1937 low	108.9
1936 high	113.5	1936 low	110.2
1928 high	104.4	1932 low	86.8

DOMESTIC.

[‡Denotes 9-32.]

Sales, thous.		High.	Low.	Close.	Net chge.
17	Alleghany 5s'44	98¾	98¼	98¼+	¼
8	do 5s '49	91¼	90¾	91 —	¼
17	do 5s '50 sta	62½	62	62⅜+	⅛
4	AlleghVal 4s'42	107½	107⅜	107⅜+	⅛
4	AlliedStrs 4½s'51	98⅝	98½	98½—	⅞
3	do 4½s '50	99⅝	99¾	99⅝—	¼
4	Am&ForP 5s2030	78	77½	77½—	½

[illegible]

Wednesday, March 31, 1937.

UNITED STATES GOVERNMENT LOANS.

UNITED STATES TREASURY NOTES.

xin—Ex interest. ct—Certificates.

OFFICIAL WEATHER FORECAST

The official forecast for today and tomorrow and yesterday's table of records follow:

WISCONSIN: Snow or rain, somewhat colder Thursday except in extreme southeast; Friday generally fair and cool.

INDIANA: Increasing cloudiness followed by showers Thursday afternoon or night, somewhat warmer Thursday; Friday generally fair and colder.

LOWER MICHIGAN: Increasing cloudiness followed by showers Thursday afternoon or night, somewhat warmer in east Thursday; Friday generally fair and colder.

UPPER MICHIGAN: Snow or rain Thursday; Friday generally fair; no decided change in temperature.

OHIO: Increasing cloudiness and warmer Thursday, followed by light showers Thursday night and probably in east Friday morning; generally fair in west Friday; colder late Thursday night and Friday.

MISSOURI: Cloudy, light showers in east and south, somewhat colder in central and west Thursday; Friday generally fair, rising temperature in west.

IOWA Generally fair in west, cloudy in east, showers in extreme east, somewhat colder Thursday; Friday fair in east, increasing cloudiness in west, possibly rain in extreme west, somewhat warmer in central and west.

MINNESOTA: Fair in west, cloudy becoming fair in east, somewhat colder in east and south Thursday; Friday increasing cloudiness, followed by snow or rain in west, somewhat warmer in west and south.

NEBRASKA: Generally fair, somewhat colder in east Thursday; Friday cloudy and unsettled, possibly showers in central and east, somewhat warmer in extreme east and colder extreme west.

Place of observation. State of weather March 31, 6:30 p. m. Central standard time.	Direction of wind	Temp. 6:30 p. m.	Highest today	Lowest last night	Precipitation last 24 hours
East central states—					
Alpena, clear	E.	32	38	28	...
Cairo, cloudy	S.	52	56	38	...
Chicago, clear	E.	37	44	35	...
Cincinnati, clear	N.W.	46	54	34	...
Cleveland, clear	W.	40	44	30	...
Detroit, cloudy	W.	42	46	24	...
Escanaba, cloudy	S.	32	40	26	.02
Evansville, cloudy	W.	52	56	38	...
Fort Wayne, cloudy	W.	44	48	30	...
Grand Rapids, cloudy	W.	38	46	32	...

[illegible]

GRAINS CANCEL EARLY UPTURN; FINISH LOWER

Trade Nervous; Wheat at New 8 Year Peak.

Grain prices fluctuated irregularly yesterday. An early decline was followed by a rally which carried May wheat up to $1.44¾, a new high level since 1929. May corn advanced more than a cent to $1.22¾, in new ground since 1925.

Mrs. E. H. Miller.

Extremely heavy profit taking developed and the market again turned downward. Closing prices on all grains were near the lowest level of the day. Wheat closed 1½ to 2¼ cents lower; corn was unchanged to ½ cent lower, while rye was ¾ cent higher to 1⅝ cents lower. Soy beans resisted the trend and advanced as much as 1¼ cents a bushel, with May at a new high for the season.

Hits Twelve Year High.

A car of No. 3 yellow cash corn sold yesterday in the sample market here at $1.28½ a bushel, the highest price quoted for that variety since 1925.

Reports that 2,000,000 to 2,500,000 bushels of Argentine corn had been bought for May-June shipment to the United States in the last few days dampened enthusiasm on the buying side of the deferred deliveries of corn.

An Argentine government estimate on the 1936 wheat crop which placed the total at 248,000,000 bushels, or 2,000,000 bushels less than the preliminary returns, had some effect on foreign wheat markets early, with Liverpool advancing sharply. It closed 1⅜ to 3⅜ cents a bushel higher, with all deliveries at a new eight year high mark.

However, Buenos Aires reacted sharply after an early upturn, and when trading ceased in Chicago the Argentine market was 1½ cents a bushel under Tuesday's close.

Greece was reported to have bought 4,000,000 bushels of Czechoslovakian and Hungarian wheat.

Larger Wheat Crop Seen.

A winter wheat crop of 616,000,000 bushels, or approximately 100,000,000 bushels in excess of the 1936 harvest, was suggested yesterday by the E. H. Miller-Shields & Co. April 1 crop report. This is practically equal to the 1929-'32 average yield. A condition of 71.1 was indicated, compared with 68.5 a year ago and a 1923-'32 average of 78.9.

Part of the winter wheat belt is still covered with snow, according to Mrs. Miller, and it is impossible to determine the amount of acreage which will be abandoned.

A prospective yield of 317,000,000 bushels of winter wheat was indicated in Kansas, Oklahoma, Texas, and Nebraska by the Miller report, or 104,000,000 bushels in excess of last year.

BOARD OF TRADE SALES.

[On March 30 in thousands of bushels.]

	May.	July.	Sept.	Total.
Wheat	25,007	20,082	8,417	53,506
Corn, old	50	12	....	....
Do, new	4,825	3,430	1,837	10,154
Oats	4,088	1,884	1,157	7,129
Rye	809	387	536	1,732
Soy Beans	34	18	....	52
Grand total				72,573.

OPEN GRAIN TRADES.

	May.	July.	Sept.	Total.
Wheat	52,283	33,190	24,547	110,020
Corn, old	1,532	1,358	....	....
Do, new	11,259	9,888	8,287	32,324
Oats	31,240	7,529	5,598	44,376
Rye	4,673	3,180	3,014	10,867
Soy Beans	1,103	365	....	1,468
Barley	140	....	....	140
Grand total				199,195.

Notice of Redemption

To the Holders of 5% Gold Debentures due 1947, originally issued by

International Securities Corporation of America,

assumed by American General Corporation:

NOTICE is hereby given, pursuant to the Indenture dated June 1, 1927, between International Securities Corporation of America and Guaranty Trust Company of New York, as Trustee, providing for the issue of the above-mentioned 5% Gold Debentures due 1947, originally issued by International Securities Corporation of America, and pursuant to the Supplemental Indenture dated December 19, 1935, by and between American General Corporation and Guaranty Trust Company of New York, as Trustee, providing for the assumption of said Debentures by American General Corporation, that the undersigned Corporation, by resolution of its Board of Directors, has elected to redeem and pay off all of the aforesaid 5% Gold Debentures due 1947, on June 1, 1937, at 101½% of the principal thereof with interest accrued to said June 1, 1937.

On said June 1, 1937, there will become and be due and payable upon each of the aforesaid 5% Gold Debentures due 1947 so to be redeemed, at the principal office of Guaranty Trust Company of New York, 140 Broadway, New York, N. Y., the principal thereof, together with the accrued interest to said June 1, 1937, with a premium of 1½% of the principal amount thereof, and from and after said June 1, 1937, interest thereon will cease to accrue.

In order that the payments may be made, the aforesaid Debentures must be presented to and surrendered at the said office of Guaranty Trust Company of New York, as Trustee, and should be accompanied by December 1, 1937 and subsequent coupons appertaining thereto. Coupons payable June 1, 1937, should be detached and collected in the usual manner, accompanied by properly executed Federal Income Tax ownership certificates.

Dated: Jersey City, N. J.
March 11, 1937.

American General Corporation,
By: David M. Milton, *President.*

PAYMENT IMMEDIATELY

Holders of the above-described Debentures, called for redemption as above stated, may obtain immediately the principal and premium (101½%) with interest to date of presentation, upon presentation for cancelation of the Debentures (with June 1, 1937 and subsequent coupons attached), at the above-mentioned office of Guaranty Trust Company of New York.

Dated: Jersey City, N. J.
March 11, 1937.

American General Corporation,
By: David M. Milton, *President.*

To Holders of First Mortgage Leasehold 6½% Sinking Fund Gold Bonds of 500 Fifth Avenue, Inc.:

NOTICE IS HEREBY GIVEN that pursuant to Article X of that certain Indenture of Mortgage made as of the 1st day of June, 1929, between 500 Fifth Avenue, Inc., and Manufacturers Trust Company, to secure the First Mortgage Leasehold 6½% Sinking Fund Gold Bonds of 500 Fifth Avenue, Inc., Manufacturers Trust Company has resigned as Trustee under said Indenture of Mortgage, and Brooklyn Trust Company, a New York banking corporation having its principal office at No. 177 Montague Street, Borough of Brooklyn, City of New York, and having an office at No. 26 Broad Street, Borough of Manhattan, City of New York, has been appointed as Successor Trustee thereunder in the place and stead of said Manufacturers Trust Company, said resignation and appointment being effective on March 15, 1937.

500 FIFTH AVENUE, INC.

Board of Trade Grain Futures

[Yesterday's prices in dollars per bushel.]

WHEAT.

	Open.	High.	Low.	Close.	Prev. close.	Year ago.	Season's range High.	Season's range Low.
May	1.43½	1.44¾	1.42½	1.42¾-1.42½	1.44 -1.44⅛	.96½-.96¼	1.44¾	1.04¼
July	1.29¼-1.29	1.29⅞	1.27⅛	1.27⅛-1.27¼	1.29½-1.29¾	.85½	1.30½	.96⅞
September	1.26 -1.25¾	1.26⅝	1.24⅜	1.24½-1.24⅜	1.26⅛-1.26⅝	.84⅛-.84⅛	1.27⅝	1.07⅛

CORN.

	Open.	High.	Low.	Close.	Prev. close.	Year ago.	Season's range High.	Season's range Low.
May	1.21⅝-1.22	1.22¾	1.20½	1.21⅝-1.21½	1.21⅝-1.21½	....	1.22¾	.89⅝
*May	1.18¼	1.20½	1.18¼	1.18⅝	1.16½	.60⅝-.60⅝	1.20½	.85¼
July	1.16 -1.16⅛	1.16½	1.14⅜	1.15⅝-1.15¼	1.15⅝-1.15⅝	....	1.16½	.86⅝
*July	1.13	1.13	1.13	1.13	1.13	.60⅛	1.13¼	.85
September	1.10 -1.10⅛	1.10⅝	1.08⅜	1.09⅝-1.09¼	1.09⅝-1.09⅝	.59⅝	1.10⅝	.93¼

OATS.

	Open.	High.	Low.	Close.	Prev. close.	Year ago.	Season's range High.	Season's range Low.
May	.50⅛-.50¼	.50½	.49¼	.49½-.49⅝	.49⅞	.25⅝	.54⅞	.38⅜
July	.47 -.47⅛	.47⅜	.46½	.46⅝-.46⅝	.47 -.46⅞	.26¼	.48	.37⅞
September	.44⅝-.44⅝	.45	.44¼	.44¼	.44¼-.44⅜	.26⅝	.45¾	.39⅛

RYE.

	Open.	High.	Low.	Close.	Prev. close.	Year ago.	Season's range High.	Season's range Low.
May	1.15	1.16¼	1.14¾	1.16	1.15¼	.52¼	1.19⅝	.75⅛
July	1.09	1.09½	1.07½	1.07⅞	1.08⅝	.52¼	1.12	.71
September	1.01½	1.02½	.99⅞	1.00¼	1.01⅞	.52¼	1.03½	.87¼

SOY BEANS.

	Open.	High.	Low.	Close.	Prev. close.	Year ago.	Season's range High.	Season's range Low.
May	1.66	1.66¼	1.66	1.66¼	1.66	....	1.66¼	1.20
July	1.60½	1.60½	1.60½	1.60½	1.59¼	....	1.60½	1.32

FEED BARLEY.

	Open.	High.	Low.	Close.	Prev. close.	Year ago.	Season's range High.	Season's range Low.
May	.80	.80	.80	.80	.80⅝	.40	.88⅝	.75

*Mixture of 25 per cent flint and 75 per cent dent deliverable on contracts.

GRAIN IN OTHER MARKETS

April Wheat.

	Open.	High.	Low.	Close.	Prev. close.
B. A.	1.34½	1.34½	1.25½	1.25½	1.31⅝

[illegible]

*Durum. †Exchange, $4.80. Tuesday, $4.89.

SILVER FUTURES.

MONTREAL, March 31.—(AP)—SILVER—Futures closed firmer, 40 points higher. Sales, two contracts. Prices in cents per ounce:

	Sales.	High.	Low.	Close.
April	2	45.55	45.40	45.55

NOTICE OF REDEMPTION

To the Holders of Minnesota Northern Power Co., Montana-Dakota Power and Gas Development Company First Mortgage Six Per Cent Gold Bonds Series of 1930 (Extended) due April 1, 1944.

[illegible]

MONTANA-DAKOTA UTILITIES CO.

NORTHWESTERN NATIONAL BANK AND TRUST COMPANY OF MINNEAPOLIS, Trustee.

Redemption Notice

The Mead Corporation

First Mortgage 6% Gold Bonds Series A Due May 1, 1945

[illegible]

CITY BANK FARMERS TRUST COMPANY.

New York, N. Y., April 1, 1937.

WANT AD INDEX

	Page.	Col.
Apartments—See to Rent	32	8
Arts and Antiques	34	1
Auction Sales	34	1
Automobiles—		
Used Automobiles—For Sale	35	1
Trucks	34	8
Wanted	34	8
Loans	34	8
Tires	35	8
Credits	35	8
Auto House Trailers	35	8
Barter and Exchange	34	1
Bar and Store Fixtures	34	1
Bicycles and Motorcycles	35	8
Board and Lodging	32	7
Boats, Yachts, etc	34	1
Building Material [Paints, etc.]	34	1
Burial Garments	16	7
Business Opportunities	34	4
Businesses for Sale	34	4
Partnerships and Investments	34	4
Concessions, Locations, and Leases	34	4
Business Equipment	34	4
Business Service	34	5
Wanted	34	5
Business Personals	31	1
Business Directory	34	5
Cemeteries	16	7
Clothing, Furs, etc	34	3
Coal and Wood	34	1
Collections	31	1
Death Notices	16	7
Dogs, Cats, Birds, Poultry, etc	32	6
Dressmaking and Millinery Schools	32	6
Employment Agencies—Men	31	7
Employment Agencies—Women	32	4
Financial Service	34	3
Help Wanted—Men	31	3
Help Wanted—Women	32	1
Horses, Harness, and Wagons	34	3
Hotels and Apartment Hotels	32	7
Home Furnishings	34	6
Home Furnishings Wanted	34	7
Household Appliances	34	7
Houses—See Real Estate to Rent.		
Instruction	33	5
Jewelry, Old Gold, etc	32	6
Legal Notices	34	5
Light and Heavy Manufacturing	34	8
Loans—Personal and Business	34	1
Lost and Found	31	1
Machinery and Equipment	34	1
Mortgages [See Real Estate Loans]	34	1
Moving, Storage [See Business Directory]	34	5
Motorcycles and Bicycles	35	8
Musical and Dramatic	32	7
Musical Instruments	34	5
Office Furniture and Devices	31	1
Patents, Patent Attorneys	33	5
Personal	32	6
Pianos [See Musical Instruments]	34	5
Piano Tuning [See Business Directory]	34	5
Printing Machinery and Supplies	34	7
Radios, Supplies, and Service	31	1
Real Estate—		
Apartment Buildings	33	6
Co-operative Apartments	33	5
Business Property	33	8
Houses	33	6
Houses Built to Order	33	7
Vacant	33	7
Oak Park, Austin	33	7
Suburban	33	7
Acre Property	33	8
Resorts	33	8
Farm Lands	12	1
Farm Material	12	2
Country	33	8
Industrial Property	34	7
Wanted	34	1
For Exchange	34	1
Loans, Mortgages	34	1
Scales	34	1
Sewing Machines	34	6
Situations Wanted	31	2
Sporting Goods	31	1
Stocks and Bonds	34	1
Store and Bar Fixtures	34	1
To Rent—		
Rooms	32	7
Houses [City and Suburban]	32	8
Apartments	33	8
Apartments	33	1
Apartments and Rooms to Share	32	8
Furnished Apartments	33	4
Stores	33	5
Offices and Shops	33	5
Industrial Property	34	7
Other Cities	33	5
Travel	31	1
Trade Schools—Men	32	1
Trade Schools—Women	32	5
Typewriters and Supplies	34	1
Wanted—To Buy	31	1
Wanted—To Rent—		
Rooms	32	7
Resorts	32	8
Apartments	33	5
Offices, Stores, and Lofts	33	5

Box Number Ads

Reply by phone as well as by letter may be made to any Tribune Want Ad with a box number as an address except Help Wanted advertisments. Call SUPerior 0100—Local 257. Your name, address and phone number will be placed at once in the box of the advertiser.

$100.00 Reward

will be paid by the Tribune for information leading to the arrest and conviction of any one obtaining money fraudulently through Want Ads published in its columns.

Ad Writing Assistance

The Tribune maintains an expert ad writing department to help you word your Want Ad to secure the best results. There is no charge for this service.

Convenience

A Want Ad-Viser is as near to you as your telephone. If you have a telephone, your ad will be charged to you. If not, or if you prefer, a Tribune man will call at your home or office.

Call SUPerior 0100—Want Ad-Viser or Want Ad Offices

Tribune Tower *1 South Dearborn*

TERMS OF SUBSCRIPTION OF THE TRIBUNE.

Order of mail subscriptions must be accompanied by remittance to cover.

Rates in Illinois [outside Chicago], Indiana, Iowa, Michigan, and Wisconsin:

Daily, without Sunday, one year, $5.00; six months, $2.50; three months, $1.25; two months, $1.00; one month, 50 cents.

Daily and Sunday, one year, $12.50; six months, $6.25; three months, $3.15.

Sunday only, one year, $7.50; one month, $1.00.

Rates of subscription in postal zones 3 and 4 [measured from Chicago], outside of Illinois, Indiana, Iowa, Michigan, and Wisconsin:

Daily, without Sunday, one year, $7.50; one month, $1.00.

Sunday only, one year, $7.50; one month, $1.00.

Daily and Sunday, one year, $15.00; one month, $2.00.

Rates of subscription in zones 5, 6, 7, and 8 [measured from Chicago], Canada, Mexico:

Daily, without Sunday, one year, $12.00; one month, $1.50.

Sunday only, one year, $7.50; one month, $1.00.

Daily and Sunday, one year, $19.50; one month, $2.50.

Foreign: Daily, without Sunday, one year, $25.00. Sunday only, one year, $17.00. Daily and Sunday, $42.00 per year.

Give postoffice address in full, including county and state. Remit in express money order, draft, or in registered letter at our risk, to The Tribune company, publishers, Tribune Square, Chicago.

We cannot be responsible for currency sent through the mail.

Persons wishing to take The Tribune by carrier may order it by postal card or telephone Superior 0100. When delivery is irregular make complaint.

All unsolicited manuscript articles, letters, and pictures sent to The Tribune are sent at the owner's risk, and The Tribune company expressly repudiates any liability or responsibility for their safe custody or return.

MEMBER OF THE ASSOCIATED PRESS.

The Associated Press is exclusively entitled to the use for publication of all news dispatches credited to it or not otherwise credited to this paper, and also to the local news published herein.

All rights of republication of special dispatches herein also are reserved.

EIGHT ISSUES OF IOWA ROAD BONDS OFFERED

An offering of $2,812,000 primary road refunding bonds of eight separate Iowa counties was made yesterday by Halsey, Stuart & Co. at prices to yield from 1 to 2.45 per cent. Seven of the issues bear 2½ per cent coupons and one 2¼ per cent. The bonds mature from 1938 to 1946.

Crucible Steel Company of America announced it will redeem on May 1 at 101 and accrued interest $1,000,000, face value, of 10 year 5 per cent gold debentures due May 1, 1940.

LOST AND FOUND.

TO FINDERS.

If you have found a cat or dog, a pocketbook, jewelry, or fur, and cannot locate the owner through the "Lost and Found" advertisments in The Tribune, call and go through the "Lost and Found" index of the PUBLIC SERVICE OFFICE, 1 S. DEARBORN-STREET.

TO LOSERS.

If you are listed in the telephone directory you can charge an advertisment of your lost article by telephoning Miss Miller of The Tribune ad taking department, Superior 0100. Your advertisment receives the benefit of free listing in the Tribune Public Service office mentioned above for a period of two months. This service facilitates the recovery of lost articles advertised.

BOXES [2]—LOST—CONTAINING 4 BLANkets, 4 sheets, 2 bedspreads, N. W. Side or Park Ridge. Reward. Central 0801.

DOG — LOST — DOBERMANN PINSCHER, black and tan, answers Queenie, vic. 151 N. Mayfield-avenue. $25 reward. Austin 1172.

SITUATIONS WANTED—WOMEN.

office exp.; refs. Pensacola 0755.

EDIPHONE—EXP.; RAPID TYPIST; KNOW. swbd.; capable; good refs. Albany 6196.

GEN. OFF., TYP., SWBD., BKKPR.—EXP. shpg. dept., whsle. liq., gov. rec. Arm. 2161.

PRIVATE SECY.—UNIV. EDUC. 8 YRS.' EXP. LOOP. GENTILE. COL. 6722.

RAPID, ACC. STENOG., EXPERT TYPIST; part time or evenings. Webster 7670.

REL. YOUNG LDY.—2 YRS. STENO. EXP. Cap. off. det. sal. secondary. Dea. 3483.

SECY.-STENO.—COL. EDUC., 7 YRS. EXP. incl. R.E. bonds. Tops in abil. Mid. 2457.

STENO.-TYP.—GEN. OFC. KNOWL., BKPG. exp. Rav. 3910. 1610 Carmen.

SECY.-STENO.—OFFICE DET: SGL., GENtile; h. s. grad.; 8 yrs.' exp. Ked. 8526.

STENO.—GEN. OFF. WK. KEYBOARD; 2 yrs.' exp.; efficient; refs. Keystone 1562.

STENO.-SEC.-RECEP.—GEN. OFF. EXPER.; yng; cap.; nt. appr.; Jew.; lp. pref.Van0351

STENO.-SECY. — GEN. OFC. INTEL. EXC. exp., loyal worker; ref.; sm. ofc. Wel.8544.

STENO.-SECY. — EXCELLENT BACKground as to ability and exper. Mid. 0018

Miscellaneous.

DOCTOR'S ASS'T—GOOD EDUC.; CAPABLE; pleasing personality; refs. Rog. Pk. 0473.

YNG. WOMAN—TAKE CHG. DOCTOR'S OFF. 3 yrs.' exp.; best ref. Fair. 7310, Apt.102.

Employment Agencies.

RELIABLE COL. HELP OF ALL KINDS. 19 yrs.' exp. Alert Agcy. Cal. 4107.

— — RELIABLE COLORED HELP — — Furners Employment Agcy., Ken. 7673.

HELP WANTED—MEN.

The Tribune does not knowingly accept Help Wanted advertisments which misrepresent the nature or terms of employment, or advertisments for Sales Help which do not indicate the type of product or service to be sold and the form of compensation. Report any misrepresentations or requests for a cash bond, deposit, or investment for samples not stated in the advertisment to the Tribune, Superior 0100, Local 328 (for complaints only).

Exp. in brass foundry work. Best working conditions. Good pay. Hills-McCanna Co., 2349 Nelson-street.

BODY AND FENDER MAN—EXP., WHO can also paint. 7110 Stony Island.

BREWMASTER

Wanted—Graduate Brewmaster to serve as assistant in large out of town brewery in the Middle West. Excellent opportunity for right man. State age, experience, give reference and salary expected. All replies will be held strictly confidential. Address J S 39, Tribune.

BUICK AND PONTIAC MECHANICS—ONLY thoroly expd. men need apply; perm.; steady work; conditions above average. Write or phone Peterson Motors, 32 Galena-bl., Aurora

CAR WASHER—5-7 YRS.' EXPER., SOBER and reliable. $15 wk. Give name, address, phone, and ref. Address L Y 378, Tribune.

CHEMIST—TO WORK IN PLANT 20 MI. South of loop. In replying state age, education and exp. Address M C 126, Tribune.

DRAFTSMAN—YOUNG; TECH. COLLEGE grad. pref.; archt. engr. Must be able read plans. Good opp. State qual. and starting salary. Address L Y 309 Tribune.

DRAW BENCH MAN WANTED—FOR HOLlow metal moulding; rolling machine experience desirable. Also another man to make small metal samples attached to wood. State age, previous experience and wages wanted. Address L Y 355, Tribune.

DRESS CUTTER — FOR COTTON DRESS factory out of town. Call Sup. 4070.

ELECTRIC MOTOR REPAIRS SOLICITORS WANTED.

Real opportunity and permanent position for live salesman to represent one of Chicago's largest motor repair shops. Must have ability, personality and experience, with thorough knowledge of motor repair work, and preferably with an established clientele.

HELP WANTED—MEN.

Salesmen.

MEN FOR

CHICAGO GARY HAMMOND WHITING SO. CHICAGO EAST CHICAGO

I could never begin to put in writing the real meaning of this opportunity. It is difficult to write an ad that will attract the attention of good men due to the fact that so many advertisements appear in the paper.

Our business is wonderful and is getting better every day. Our men are happy in their work, making real money. Lee Zakaib, former truck driver, made $1,154 for four week's work. He has a wife and nine children—never sold before he came with us. J. O. Cardwell, a painter, made $835 and $925 for two four weeks periods. J. B. Bell, an exprize fighter, made $927.71 in twenty-four days. C. Perry came in this business since the first of the year. His earning for his first week exceeded $100. W. Biruk, another new man [one week with us] earned $156.00 last week. These are facts, they are actual commissions and bonuses earned. I could list fifty names, but it would only take up a lot of space.

It does not matter what line of work you have been following. If you are out of a job, here is a lifetime opportunity that I will prove to you pays more money than any other proposition in the country.

We are merchandising an entirely new electrical unit invention, a mechanical specialty. Only a few weeks old in the Chicago territory.

Men in Chicago

Apply in Person, Mr. Langley

Sherman Hotel at 11 AM.

Men in Gary and Vicinity

Apply Room 510
Gary Theater Bldg., 11 A. M.

NO INTERVIEWS WILL BE GRANTED AFTER 11 O'CLOCK.

IMMEDIATE OPPORTUNITY

Well rated, large eastern electrical unit manufacturer has five openings in Chicago organization. This opportunity is due to promotion in our fast growing national organization. Sales training given to men selected. Experience not necessary. No competition. Permanent year-round work. Income about $40 comm. per week, with opportunity for advancement. Men 25 to 50 years of age, good appearance. Apply MR. R. R. OWEN.

Old Dearborn Bank Bldg.
203 N. WABASH-AV.

Educated Men

Get real results from your work! Our patented cookware is in genuine demand. Read this salesman's report.

HELP WANTED—MEN.

Employment Agencies.

Steady Garage Jobs.

Printing Help.

Painters-Decorators.

Chicago Garage Owners' All Trades Agency, 16 West Jackson. 2d Floor.

3 General Bank Men...$1,800

A. J. McCOY & ASSOC., INC., SUITE 1130. 140 S. DEARBORN.

5 GAS ATTENDANTS.

GENERAL AUTOMOTIVE, 37 West Jackson. Room 40.

Employment Service.

TRADE SCHOOLS—MEN.

Former U. S. Examiner

TOOL & DIE MAKING

AUTOMATIC SCREW MACHINES MACHINIST TRADE.

AIR CONDITIONING

Be Our Guest for a Day.

Be a Traffic Manager

U. S. GOV'T JOBS

DIESEL TRAINING

Hemphill Diesel Schools, 2022 N. LARRABEE STREET. LIN. 3630.

BARBERS NEED HELP.

NEW JOBS IN DRAFTING.

HELP WANTED—WOMEN.

Stores and Offices.

COAT AND DRESS SALESLADIES.

HELP WANTED—WOMEN.

Stores and Offices.

Professions and Trades.

BEAUTY OPERATORS.

CRACKER AND BISCUIT PACKERS. Apply 1465 W. 37TH-STREET.

POWER SEWING MACHINE Operators—Experienced on Tents and Awnings. APPLY POWERS & CO., 18 S. THROOP.

Setup Paper Box Makers.

Household Help.

HELP WANTED—WOMEN.

Household Help.

Couples.

Clubs, Hotels, and Restaurants.

Salesmen.

SALARY AND COMM.

MOST UNUSUAL

Agents.

HELP WANTED—WOMEN.

Agents.

Miscellaneous.

Nurses' Registries.

Employment Agencies.

HOTEL MAIDS, $55.

S-H-A-Y, 14 W. Washington

WADDELL-WINN

1 N. La Salle-st., Suite 1148.

All Trades, 16 West Jackson.

A. J. McCOY & ASSOC., INC.,

DICTAPHONE OPER., $65.

Cadillac, 64 E. Jackson

MOLENE, BANKERS BLDG.

RECEPTIONIST, $90.

Majestic, 25 E. Jackson, 10 Fl.

STENO.-SECRETARY, $100

WABASH, 20 E. Jackson

RELIANCE, 32 N. STATE.

STENOGRAPHER

DICT.-SWITCHBD., $100.

REGISTER NOW.

CRAIG AGENCY

Loop, 36 S. State, Rm. 1309.

HELP WANTED—WOMEN.

Employment Agencies.

Secretary—Attractive ... $26

A NATIONAL INSTITUTION. O'Shea, 64 E. Jackson

COMMERCIAL DEPARTMENT.

LEGAL DEPARTMENT.

SECRETARY-LOOP, $100.

Triangle, 25 E. Jackson, 13 Fl.

Glader Corp., 110 S. Dearborn

UNIVERSAL PERSONNEL. SUITE 910-911. 28 E. JACKSON.

OCCUPATIONAL.

TRADE SCHOOLS—WOMEN.

BURNHAM'S

[FOR 66 YEARS THE WORLD'S LARGEST BEAUTY SCHOOL] WILL ENABLE YOU TO EARN MORE.

Positions Waiting

E. BURNHAM, SCHOOL OF BEAUTY CULTURE. 138 N. STATE-STREET, RANDOLPH 3355.

SELAN'S SYSTEM

WORLD'S LARGEST BEAUTY SCHOOLS IN YOUR NEIGHBORHOOD. COMPLETE COURSE.

$75

ATTRACTIVE GIRLS.

VERA JANE STUDIO.

COMPTOMETRY.

HIGH SALARY

MME. LOUISE DeLEE, University of Beauty Culture. 30 West Washington-street.

ATTENTION, GIRLS. Become Fashion Models.

Learn Beauty Culture.

AMERICAN SCHOOL

6419 COTTAGE GROVE

Good Pay While Learning.

TRADE SCHOOLS—WOMEN.

Marinello Offers a complete course in Beauty Culture

You can pay only part of tuition while learning and balance after you graduate.

MARINELLO

THE WORLD'S LARGEST INTERNATIONALLY ESTABLISHED SYSTEM OF BEAUTY CULTURE.

108 N. State-st. State 5057.

Beauty Shops Badly Need Help

MOLER SYSTEM, 177 N. State-street. CEN. 6393. ADJOINING CHICAGO THEATER.

DRESSMAKING—MILLINERY SCHOOLS.

JEWELRY, OLD GOLD, ETC.

THE U. S. LOAN BANK, 10 North Clark-st., 6th Floor.

CASH FOR OLD GOLD

Chicago Gold Smelting Co. 37 So. Wabash-av., 3d Floor.

LEVINSON'S LOAN BANK, 739 North Clark-street.

Romack Gold Refining Co.

A. QUINT & CO.,

32 N. STATE, 11TH FLOOR.

PERSONAL.

DOGS, CATS, BIRDS, POULTRY, ETC.

Dogs.

Poultry.

SEWING MACHINES.

TO RENT—ROOMS—SOUTH.

Hotel Rooms.

HOTEL CLAYTON. $5 Up-Per Week-$5 Up.

Near Loop, Lake, Linc. Park.

HOTEL OLYMPIC. $6 Up-Per Week-$6 Up.

TO RENT—ROOMS—NORTH.

TO RENT—ROOMS—NORTHWEST.

TO RENT—ROOMS—WEST.

$4 TO $5 WEEKLY.

TO RENT—ROOMS—SUBURBAN.

TO RENT—HOUSEKEEPING ROOMS.

South Side.

Northwest Side.

West Side.

BOARD AND LODGING.

South Side.

Convalescent Homes.

WANTED—TO RENT—ROOMS.

HOTELS AND APARTMENT HOTELS.

830 SO. MICHIGAN HOTEL.

HOTELS AND APARTMENT HOTELS.

MORE for Your MONEY.

Fort DEARBORN Hotel

A REAL HOME. EVERY CONVENIENCE.

PLAZA HOTEL

WELLINGTON ARMS

2970 SHERIDAN-ROAD.

DEARBORN PLAZA

KITCH. APTS., $45 MO. UP.

MARK TWAIN HOTEL

Montrose Beach Hotel

MELROSE APT. HOTEL

HOTEL MARSHALL

Chateau Hotel, $7.50 Wk.

$5—$5—$5—$5

HOTEL CARLING

1244 N. Dearborn Hotel.

APARTMENTS AND ROOMS TO SHARE.

TO RENT—HOUSES.

South Side.

North Side.

West Side.

3349 W. FLOURNOY.

Suburban—South.

Suburban—North.

Suburban—West.

WANTED—AT SUMMER RESORTS.

TO RENT—APARTMENTS—SOUTH.

General List.

HEATED.

D. L. OLCESE & CO.,

Modern Hyde Pk. 3-4 Rms.

South Side Mgmt. Co.

Choice May 1 Selections.

One, Two, and Three Rooms.

1½-3½ Rms., $28.50 Up

Four, Five, Six Rooms, and Larger.

TO RENT—APARTMENTS—SOUTH.

Four, Five, Six Rooms, and Larger.

RUSKIN HALL APTS.

5715 KENWOOD-AV.

6-7 Rm. Apts., $75-$95

44TH-ST. AND DREXEL-BL.

6 ROOMS—$95.00

5309-43 Harper-av.

5 ROOMS, $52.50.

5 ROOMS, $47.50.

5 Modern Rooms, $65

5269 DREXEL-AV.

4-5 Rooms, $47.50-$60

5609 MERRILL-AV.

4-5-6 ROOMS, 1-2 BATHS.

EAST VIEW PARK AT 54TH-STREET.

6 ROOMS, 2 BATHS, $65.

SOUTH SHORE VILLA, 69TH AND SOUTH SHORE-DRIVE.

5 ROOMS, 2 BATHS.

5421 CORNELL

3½-4-5 Rms., $35 Up

7 ROOMS SOUTH SHORE.

4618-21 WOODLAWN-AV.

7 RMS., 2 BATHS, $85.

4532 DREXEL

4 Rooms, Sun Porch, $42.50

6917 OGLESBY-AV., 5 RMS.

TO RENT—APARTMENTS—SOUTHWEST.

Four, Five, Six Rooms, and Larger.

TO RENT—APARTMENTS—NORTH.

General List.

MODERN 3-4 ROOM APTS.

1286 CARMEN-AV.

734 WRIGHTWOOD.

1633 NORTH SHORE-AV.

TO RENT—APARTMENTS—NORTH.

General List.

NORTH—HEATED.

NOT HEATED.

D. L. OLCESE & CO.

NEAR NORTH SIDE

3-4 Large Rms., $37-$45

3429 N. MARSHFIELD-AV.

3-4-5-6 ROOM APTS.

D. F. CRILLY & CO.

2000 LINCOLN PARK WEST

One, Two, and Three Rooms.

415 FULLERTON-PKWY.

677-85 WRIGHTWOOD-AV.

2854 MILDRED.

2½-3½ Rms., $26.50 Up.

2557-65 MONTROSE-AV.

838 SUNNYSIDE-AV.

Four, Five, Six Rooms, and Larger.

TO RENT—APARTMENTS—NORTH.

Four, Five, Six Rooms, and Larger.

Marshall Field Garden Apartment Homes

RENTAL SCHEDULE.

2530 LAKE SHORE-DRIVE.

2535 COMMONWEALTH.

WILLOUGHBY & CO.

4701 N. TALMAN-AV.

1442-44 LUNT-AV.

ATTRACTIVE RENTALS.

3520 LAKE SHORE-DRIVE.

BEST OFFER TAKES

1020 ARDMORE.

1313-20 ALBION-AVENUE.

1116 COLUMBIA-AV.

544 BROMPTON-AVENUE.

1342 ESTES-AVENUE.

1420 FARRAGUT-AV.

6 Rms., 2 Baths, $105.

4 ROOMS, $37.50.

1507 GRANVILLE.

6 and 2 Rms., 2 and 3 Baths.

4364 KENMORE-AV.

720 WAVELAND-AVENUE.

1362 ASTOR-ST.

TO RENT—APARTMENTS—NORTH.

Four, Five, Six Rooms, and Larger.

Ideal 4 Rm. Apts., $45

2740 ARTHUR-ST.

1628 LUNT-AVENUE.

Chicago Realty Mgmt. Corp.

442 WELLINGTON

7014 SHERIDAN-RD.

TO RENT—APARTMENTS—NORTHWEST.

General List.

3½ and 4 Rooms, $40-$42.50.

4748 N. SACRAMENTO-AV.

One, Two, and Three Rooms.

3436-38 N. KEELER.

Four, Five, Six Rooms, and Larger.

4-5 Rooms, $40-$47.50

5053 WAVELAND-AV.

4 Attractive Rms., $40

4008 POTOMAC-AV.

5 Rooms with Sun Parlor.

2823 WELLINGTON-AV.

NEW BUILDING.

2433 N. SAWYER-AV.

TO RENT—APARTMENTS—WEST.

General List.

One, Two, and Three Rooms.

1336-38 S. AUSTIN-AV.

The Chicago Realty Management Corp.

Four, Five, Six Rooms, and Larger.

4736 WASHINGTON-BLVD.

4 ROOMS, $40-$45.

TO RENT—APARTMENTS—SUBURBAN.

Evanston—19 minutes to loop.

Niles Center—34 minutes to loop.

Oak Park—16 minutes to loop.

TO RENT—FURNISHED APARTMENTS.

(See Also Hotels and Apt. Hotels.)

SOUTH.

TO RENT—FURNISHED APARTMENTS.

NORTH.

4810 CLARENDON-AV.

NORTHWEST.

WEST.

SUBURBAN.

CO-OPERATIVE APARTMENTS.

WANTED—TO RENT—APARTMENTS.

TO RENT—STORES.

South Side.

START A BUSINESS

North Side.

1902 IRVING PARK-BLVD.

WOOLWORTH STORE

Northwest Side.

S. W. Cor. Fullerton-Cicero.

West Side.

TO RENT—OFFICES AND SHOPS.

Central.

20 E. JACKSON BLDG.

Outlying.

WANTED—STORES, OFFICES, LOFTS.

TO RENT—OTHER CITIES.

INSTRUCTION.

Work for "Uncle Sam"

ADVERTISING

PATENTS—PATENT ATTORNEYS.

REAL ESTATE—APARTMENT BLDGS.

South Side.

WAKE UP

PRICE $37,500

GLATT & PRICE

8040 S. GREEN—$5,500.

YOU BARGAIN HUNTERS.

North Side.

20% DOWN, BALANCE LONG TERM.

MODERN CORNER 6 APT.

Northwest Side.

West Side.

Suburban.

REAL ESTATE—BUSINESS PROPERTY.

South Side.

North Side.

Thirty Stores—Nr. L Station.

Northwest Side.

New 1 Story Stores.

Suburban.

REAL ESTATE—HOUSES.

South Side.

$750 DOWN

GLATT & PRICE.

Southwest Side.

6 Rm. Brk. Bung., $4,950.

North Side.

REAL ESTATE—HOUSES.

North Side.

OPEN TODAY, 11 TO 6.

ROGERS PK. BRICK RES.

TO CLOSE ESTATE.

Northwest Side.

UNDER CONSTRUCTION

HOUSES BUILT TO ORDER.

LET Associated Home Builders

REAL ESTATE—VACANT.

South Side.

Northwest Side.

Southwest Side.

West Side.

REAL ESTATE—OAK PARK—AUSTIN.

6 RM. 2 STORY RESID.

REAL ESTATE—SUBURBAN—SOUTH.

General.

Beverly Hills—24 minutes to loop.

Midlothian—39 minutes to loop.

REAL ESTATE—SUBURBAN—S. W.

General.

REAL ESTATE—SUBURBAN—NORTH.

Evanston—19 minutes to loop.

Highland Park—34 minutes to loop.

REAL ESTATE—SUBURBAN—NORTH.

Highland Park—34 minutes to loop.

Kenilworth—25 minutes to loop.

A Really Magnificent Home.

Northfield—34 minutes to loop.

Wilmette—22 minutes to loop.

FIRST TIME OFFERED.

MOVE RIGHT IN.

THE BILLS REALTY, INC.

Winnetka—20 minutes to loop.

REAL ESTATE—SUBURBAN—N. W.

General.

WORKING MAN'S HOME.

REAL ESTATE—SUBURBAN—WEST.

Bellwood—20 minutes to loop.

Cicero—15 minutes to loop.

LIFETIME OPPORTUNITY.

BUNGALOW BARGAINS.

Downers Grove—24 min. to loop.

Elmhurst—24 minutes to loop.

Hinsdale—25 minutes to loop.

Lombard—31 minutes to loop.

Melrose Park—30 minutes to loop.

(See Real Est.—Oak Park, Austin.)

River Forest—18 minutes to loop.

$14,500

G. R. Hemingway, Org., Inc.

Western Springs—23 min. to loop.

NEW INSULATED BRICK

REAL ESTATE—SUBURBAN—GENERAL.

HOUSE

REAL ESTATE—ACRE PROPERTY.

REAL ESTATE—COUNTRY.

REAL ESTATE—RESORT PROPERTIES.

Illinois.

REAL ESTATE—RESORT PROPERTIES.

Illinois.

LAKE COTTAGE FREE
Pre-Season Limited Offer.

FREE—All new lumber, asphalt, shingle roofing, doors, windows, plans, architectural services, etc., to construct a charming 20x25 ft. cottage, including porches, with the purchase of improved 40x125 foot lake lot. TOTAL COST $395. TERMS $2 WEEKLY. Model open for inspec. 35 mi. N W Chgo. Write for free literature and road map. ADDRESS D T 447, TRIBUNE.

ENGLISH COTTAGE AND BEAUT. LAKE lot on 12 mile sand bottomed priv. lake near McHenry; $495 compl., incl. boat. 3½ years to pay. Address D F 547, Tribune.

Michigan.

$1,500 BUYS CLEAR TITLE TO MY $6,500 mod. Spanish summer home, incl. furn., semi-fireproof. Hot and cold running water, electric. On Lake Mich., nr. So. Haven. Nr. 2 golf courses, finest sandy beach. All outdoor sports. Address C Y 233, Tribune.

5 A. ON LAKE MICH.: WOODED: NR. Bridgeman; sacr. Address C S 490, Tribune.

Wisconsin.

THRILL OF NORTH WOODS
lake cottage, beautiful design, carpenter built, modern conveniences, only $700; terms to responsible party; no agents, no trades. Only 59 miles from Chicago. Address M C 293, Tribune.

TO LIQUIDATE ESTATE.
Large colonial cottage. "Lake Geneva." Running water, gas, elect. Restricted, secluded spot; priv. grds. and beach; $1,250; terms to right party. Address D T 275, Tribune.

MUST SELL NEARLY NEW 4 ROOM house on BIG LOT with large porch at lovely lake in south Wisconsin, 55 miles from Chicago. Has electric., inside toilet, good well. ONLY $1,025. Terms, $200 cash, $15 mo. Gentiles. Address C S 569, Tribune.

WIDOW—WILL SAC. LAKE FRONT COTT.; 4 rm. and porch.; furnished; large lake. 1½ hrs. Chgo. $1,000, part cash; cost $2,500; run water, elec., wooded; sand beach. Mrs. E. Richter. 1816 N. Clark-street.

$800—SAC. NEW LAKE COTT., BOAT, FURniture; elec. Cost over $2,000; 95 miles Chgo. Lg. Wis. lake. Fine fish, bathg., hntg. Tms. No agents. Address M E 52, Tribune.

N. WIS.—4 COTTAGES; 3 LOG CABINS; furnished complete. 2,500 ft. lake front and 2,475 river front; going business. Own. Rog. Pk. 7709 or Address D M 453, Tribune.

10 TO 150 WATER FRONT LOTS ON inland lake. 60 miles from Chicago; want offer. Address D M 212, Tribune.

OWNER WILL SACR. $2,000 5 RM. LAKE frt. cott., $900. Address M B 214, Tribune.

BEAUTIFUL SUMMER HOME—READY TO move in; $600. Address M A 551, Tribune.

SAC. NEW COT., BOAT, $650; INS. TOILET. Lge. Wis. lake. Address L Y 77, Tribune.

REAL ESTATE WANTED.

Houses.

WANTED—1½ STORY BRICK INC., N. W.; have $3,000 cash. Address M K 84, Tribune.

Resort Property.

PRI. PTY. WANTS 4-5 R. COTT., 50-60 mi. N. W. Chgo. Address L Y 160, Tribune.

Miscellaneous.

PRIVATE PARTY HAS $25,000 CASH FOR any bargain, improved or vacant. Give full particulars. Address C O 166, Tribune.

WTD. FOR CASH—S.-S. W. 2 FLS., BUNGS. bus. prop. Address L Y 161, Tribune.

—CASH FOR SOUTH SIDE PROPERTY— C. H. Dehning Co., 665 W. 63d-st. Wen. 0687

REAL ESTATE FOR EXCHANGE.

Houses.

EX. SELL. CL. HM. MICH. RIV. FR.; GAR., hen hs., fruit. Address D M 486, Tribune.

Vacant.

50X125 FT. FACING WOLF-ROAD—WILL sell cheap or exchange for 2 apartment. Inquire 4006 W. Division.

REAL ESTATE LOANS, MORTGAGES.

WANT $11,000 LOAN FROM INDIVIDUAL or trust fund. Security Oak Park property. Rents $3,160. My personal fixed inc. from $7,000-$10,000 yr; moral integrity, physical condition of property as security will substantiate loan. Address L Y 408, Tribune.

WANTED.
MORTGAGES IN DEFAULT.
for special funds. Cash within 24 hours.
SEAY & THOMAS.
30 N. La Salle. Central 7060.

FIRST MORTGAGE LOANS.
REFINANCING. CONSTRUCTION.
On homes. Long term. Low rates.
MONEY CORPORATION.
100 N. La Salle-street. Franklin 9400.

— — 1ST MORTGAGE LOANS — — LOW COST—LONG TERMS. We have money to make good 1st mtgs. On homes. Convenient monthly payments. BELL SAVINGS BLDG. AND LOAN ASSN., 208 W. Washington-street. FRA. 5445.

INSURANCE FUNDS AVAILABLE—LOWEST rates, residential and income properties. Sharon Mtg. Co., 105 W. Madison. Ran.5656.

MORTGAGES DOVENMUEHLE, INC. 110 S. DEARBORN-ST. ANDOVER 2200.

HIGHEST CASH PRICES PAID FOR 1ST mortgages on South Side Real Estate. WM. I. SHARP & CO. 237 W. 63d-street.

PRIVATE PARTY WILL BUY 1ST MTGES. FOR CASH, DEFAULTED OR NOT; REAS. DISC. ADDRESS L Y 415, TRIBUNE.

— SWAN, LORISCH & CASPERS, INC. — Interest rates as low as 4%. Fai. 6410.

WILL DISC. $4,500 1ST MTGE.; BRICK bung.; int., taxes paid. Sheldrake 0899.

WE PURCHASE DEFAULTED MORTGAGES. Elliott, 140 N Dearborn. Central 8466.

STOCKS AND BONDS.

WE BUY REAL ESTATE BONDS, ASSESSment bonds, mortgages. STERN WEISSBURG & CO. 134 N. La Salle. Ran. 1187.

CASH FOR REAL ESTATE BONDS, STOCKS, tax warrants, etc. Continental Discount Corp., 68 W. Washington-street. Rand. 2721.

STORE AND BAR FIXTURES.

STORE FIXTURES, TAVERN FIXTURES, hamburger and lunch equipment; large stock, new and used. The lowest prices. Easy pay. Chas. Bender Co., 608-14 N. Wells.

BUTCHER COUNTERS, 28 FT. BROMANN Brothers; model base and front; complete with coils and machine; no reasonable offer refused. 551 W. Washington-street.

MODERN MILLINERY FIXTURES—BLDG. coming down; must vacate; best offer accepted. 6430 South Halsted-street.

6 MOD CANDY CASES, COUNTERS, scales, and cash register. Going out of business. See at 4072 Milwaukee-avenue.

HAVE 6 AND 8 FOOT REFRIGERATOR counters; also soda fountain; cheap. 220 W. HURON-STREET. OPEN SUNDAY.

BEAUT. CIRCLE BAR, COMPL. EQUIPPED. Chicago Store Fixture Co., 1708 S. State.

MANICURE TABLES, $5; DRYERS, $7; wav. mach., $45; used. Paidar, 1120N.Wells.

MACHINERY AND EQUIPMENT.

A. C. AND D. C. MOTORS, UNIT HEATERS, blowers; bought, sold, repaired, exchanged. ARTHUR WAGNER CO., 701 W. Washington.

DELTA AND OTHER HOME SHOP MAchinery headquarters. LARGE STOCK. Machinery Dealers, 606 West Lake-street.

BOTTLING CLAMP, COMPL., 20TH CENtury washer, Adriance 814 World labeler; must be sold by Wed.; Evanston. Davis 8054.

WESTINGHOUSE STEAM DRIVEN D. C. Generator; 150 K. W., 125 volt, 1,200 Ampere. Condition very good. Lawndale 0660.

WANTED—16 INCH OR 20 INCH HEAVY duty back geared crank shaper. Address M E 102, Tribune.

LAUNDRY MANGLE [TROY]. GAS AND electric, 5 years old. 1504 Morse-avenue.

RL. BARG. BRK. TESTR.—AIR COMP.; GAR. equip. 3115 W. Roosevelt. Ph. Cra. 2362.

COAL AND WOOD.

WE GET REPEAT ORDERS FOR OUR HIGH grade coal, $4.75 to $6 ton; deliver anywhere. Call—day or night—Kedzie 3882.

NEW WOOD, SMALL PIECES, $3.75 LOAD. 20 bags, $2. Deliv. Seely 0677.

BOATS, YACHTS, ETC.

— O. K.'D USED BOATS — GAR WOOD AND BURGER SALES DOOR 102, NAVY PIER.

CHAMPION DISTRIB. — JOHNSON DLRS. Maypole, 5901 W. Madison. Col. 6626.

BUILDING MATERIALS.

Miscellaneous.

STEEL FIRE DOORS 8'X4'.
Complete with frames; like new; $11.75. Clonick Steel Co., 1475 S. State. Vic. 1475.

AUCTION SALES.

WILLIAMS, BARKER & SEVERN CO. — Furniture, carpets, general household goods. 229 South Wabash. General Auctioneers. TELEPHONE HARRISON 3777.

ARTS AND ANTIQUES.

RARE ANTIQUE GEORGIAN GOLD LEAF mirrors and console pair of splendid vases, 2 Duncan Phyfe chairs. 7711 Euclid-avenue.

BARTER AND EXCHANGE.

DECOR. SERVICES YEAR AROUND IN exch. for apt.; guaranteed work. Dor. 5032.

TYPEWRITERS AND SUPPLIES.

RENT A TYPEWRITER—$1.50 A MO WITH priv. to buy. 172 N La Salle. Fra. 5234.

SCALES.

SCALES, MOTOR TRUCK, DORMANT, PORT. Guar. Beuckman, 2439 North Crawford-av.

LOANS—PERSONAL AND BUSINESS.

Personal Property and Salary.

Promise-to-Pay
LOANS
No Mortgages—No Endorsers.
No Wage Assignments.
Just Your Plain Note

Promise-to-pay loans are available to salaried people or wage earners, both single persons and married couples.

In addition, we offer automobile financing and other kinds of loans at the same low cost to any person regardless of type of income.

Loan Cost Reduced
3% monthly on $100 or less and only 2% on balances above $100. Stop in, write, or telephone for details.

COMMONWEALTH
LOAN CO.
1887
Fifty Years of Service
1937

NORTH:
4803 Lincoln-av., Room 215. Lon. 3456
LINCOLN-BELMONT:
3166 Lincoln-av., Room 224. Bit. 3360
NORTHWEST:
4013 Milwaukee-av., Rm. 307. Avenue 0443
ROGERS PARK:
1791 Howard-st., Rm. 214. Rogers Pk. 0754
GARFIELD PARK:
1 N. Crawford, Room 415. Van Buren 5040
OAK PARK:
137 N. Marion-st., Rm. 204. Village 6886
Chicago phone: Austin 2624
BERWYN-CICERO:
6428 W. Cermak-rd. Berwyn 371
Chicago phone: Lawndale 2382
SOUTH:
6306 Cottage Gr., Rm. 305. Hyde Park 0604
ENGLEWOOD:
749 W. 63d-st., corner Halsted. Eng. 1711

Under State Supervision.

LOANS
ON ANY PLAN
NO DEDUCTIONS.
You get the full amount of the loan.
NO BANK COLLATERAL NEEDED.
LOANS ON SIGNATURE ONLY.

PERSONAL
FINANCE COMPANY
UPTOWN—PERSONAL.
4554 Broadway, 2d floor. LONgbeach 4082
NORTH—PERSONAL.
4770 Lincoln-av., 2d floor. LONgbeach 1321
IRVING PARK—PERSONAL.
3982 Milwaukee-av., 2d flr. PALisade 0989
[Over Art Thomson's Clothing Store.]
WICKER PARK—PERSONAL.
1954 W. North-av., 2r flr. BRUnswick 2850
AUBURN PARK—PERSONAL.
757 W. 79th-st., 2d floor. RADcliffe 8228
WOODLAWN—PERSONAL.
841 E. 63d-st., 2d floor. HYDe Park 1472
MARQUETTE PARK—PERSONAL.
2403 W. 63d-st., 2d floor. REPublic 7229
GARFIELD PARK—PERSONAL.
4010 W. Madison-st., 2d fl. NEVada 2134
OAK PARK—PERSONAL.
1040 North-blvd., 2d floor. VILlage 6840
BERWYN-CICERO—PERSONAL.
6346 Cermak-rd., 2d floor. BERwyn 666
EVANSTON—PERSONAL.
708 Church-st., 2d floor. GREenleaf 6081

Listen to YOUR UNSEEN FRIEND At 4 P. M. Sunday—WBBM.

We Offer the
SIMPLEST
of all
LOAN METHODS
REDUCED RATES
Only 2% on balances above $100.
3% monthly on $100 or less.

Service Is Fast and Confidential.
Nothing But Your Signature Required.
No Endorsers Needed.
No Security Required.

YOU WILL RECEIVE IMMEDIATE ATTENTION
FAMILY
LOAN
Corporation
202 S. STATE-STREET,
3D FL., CENTURY BLDG.
WABASH 2994.

Friendly Personal Loans
$30 TO $300
QUICK, CONFIDENTIAL SERVICE.
SALARY LOANS
On Your Own Signature
Also Furniture Loans.
Automobile Loans.
REPAYMENTS ARRANGED TO SUIT YOUR CONVENIENCE. 1 TO 24 MONTHS.

For almost half a century we have been rendering a friendly, confidential and liberal loan service. Estab. 1888.

Phone Central 4733
C. C. ERD
7 S. Dearborn-st., Room 916.

QUICK SERVICE
FOR ALL KINDS OF LOANS
OUR RATES COMPARE WITH ANY

Why not come to the ONE place that can take care of you regardless of the type of loan you wish to make?

Personal Service.

A private, friendly service to the individual who needs money AT ONCE. We make loans with or without co-makers or on furniture, stocks, bonds, salary, etc. $30 TO $300. LONG TIME PAYMENTS.

L. T. BAKER & CO.
Under state supervision.
30 W. Washington, Room 1407. Ran. 0038.

SALARY AND AUTO LOANS
UP TO $300.
Including Civil Service Employees.
30 W. Washington-st. Franklin 8924
6317 S. Halsted-st. Englewood 4010
7 South Crawford-av. Nevada 7080
1548 Belmont-av. Wellington 6700

IMPERIAL
CREDIT COMPANY.

LOANS ON JEWELRY.
Diamonds, Watches, Silver, Furs, Bonds, Stocks, Oriental Rugs, Instruments, etc. Highest Valuations. Rates low as 1%. MEMBER Chicago Assn. of Commerce. CHICAGO LOAN BANK, 37 S. Wabash [cor. Monroe], 3D FLOOR.

JEWELRY LOANS
Quickly Obtained. Lowest Rates. No Time Limit. No Investigation. A Most Refined Service. ILLINOIS STATE PAWNERS ASSN., 140 N. Dearborn [corner Randolph], 2d floor.

WE HELP THE MAN
WHO NEEDS A LOAN.
Loans from $25 to $300.
Salary, Furniture, Auto Loans.
T. B. WARD, INC.,
8 S. Dearborn, Room 408. Randolph 2060.

CASH LOANS TO $300. ACCOMMODATION Loan Co., 140 N. Dearborn-st. State 6600.

MONEY ON ANYTHING OF VALUE. Federal State Pawners, 5 S. Clark-street.

LOANS—PERSONAL AND BUSINESS.

Personal Property and Salary.

LOANS
on YOUR Signature
NO WAGE ASSIGNMENTS.
NO ENDORSERS. NO WAITING.
REDUCED RATES
HOW YOU CAN BORROW.
1. If you can make monthly payments you can qualify for a loan.
2. Loans made on Furniture, Autos or Plain Note.
3. No inquiries made of employer or friends.

HOW YOU CAN REPAY.
1. Payments on all loans are small. For example, payments on a $200 loan are $10 per month plus interest charges on a 20 month schedule.
2. Monthly rate is 2% on the balance above $100. 3% on $100 or less. This is substantially less than the lawful maximum on loans over $100.

18—CONVENIENT LOCATIONS—18
28 N. Clark, Room 253. Franklin 1082
105 W. Madison, 14th floor. Franklin 0884
77 W. Washington, 10th floor. State 0151
100 W. Monroe, 7th floor. State 1777
1737 Howard-st., 2d floor. Rogers Park 8320
4753 Broadway, 11th floor. Longbeach 7163
1951 Irving Park, 2d floor. Buckingham 1006
2800 Milwaukee-av., 5th floor. Capitol 3440
4710 Irving Park, 2d floor. Pensacola 4570
6255 S. Ashland, 2d floor. Hemlock 4510
2355 W. 63d, 2d floor. Republic 4472
841 E. 63d, 4th floor. Plaza 8360
6856 S. Halsted-st., 2d floor. Englewood 5534
9204 Commercial-av., 2d fl. So. Chicago 0103
11106 S. Michigan, 2d fl. Commodore 3880
4010 W. Madison, 4th floor. Kedzie 0704
Cicero, 6012¼ Cermak-rd. Cicero 6400
Oak Park, 1140 Lake, 3d floor. Euclid 503

HOUSEHOLD
FINANCE
CORPORATION.
Hear Edgar Guest Tuesday eves.—WLS.

$25 TO $300
On
Your
Signature
Only
A QUICK, LIBERAL, DIGNIFIED METHOD.
NO CO-MAKERS—NO MORTGAGES. LOANS GRANTED WITHOUT DELAY.
MARRIED OR SINGLE—ONLY YOU SIGN. CONFIDENTIAL—1 TO 20 MONTH TERMS.
Phone Your Request
Then Call at the Office and Obtain the Money.

LOCAL LOAN CO.
UNDER STATE SUPERVISION.
7 W. MADISON at State. RANdolph 8400
THOS. F. KERWIN, MGR.
1 N. PULASKI [Crawford]. KEDzie 5900
ARTHUR J. SALS, MGR.
8 N. OGDEN at Madison. HAYmarket 4700
JOHN J. O'BRIEN, MGR.
821 W. 63D-ST., nr. Halsted. ENGlewood 7800
MILLARD C. WHITE, MGR.
1212 N. ASHLAND at Mil. BRUnswick 3100
WALTER R. TAYLOR, MGR.
4013 MILWAUKEE at Cicero. AVEnue 1400
JOHN J. FLANAGAN, MGR.
4701 N. WESTERN at Leland. LONgb. 2161
PETER J. BURR, MGR.
EVANSTON PHONE: GREENLEAF 8060.

BORROW FROM TOWER
on our new liberal
Signature Only
Plan
If you need from
$25 to $300
for any purpose
See Us Immediately.
Save Money
and time, for we can arrange to take care of your problem instantly and you may take as long as two full years to repay. Of course you can repay the loan as fast as desired and only be charged for the actual time you keep our funds.
3 OFFICES:
28 EAST JACKSON-BLVD.........HAR. 5100
6331 S. HALSTED-STREET.......NOR. 3020
4003 W. MADISON-STREET......VAN 6464
South and West Side Branches Open Tuesday, Thursday Eves. Until 8 p. m.
TOWER FINANCE CORP.

Business Loans.

$300 TO $50,000
On fixtures and equipment of Factories, Laundries, Restaurants, Meat Markets, Hotels, etc. Also on Accounts Receivable.
OLDEST ESTAB. IN CHGO.
NO ENDORSERS—TERMS TO SUIT.
Prompt attention to inquiries from Michigan, Indiana or Illinois on loans of $2,000 up.
F. BOLAND.
215 W. RANDOLPH. FRANKLIN 1966.

$250 TO $50,000
To Factories, Printing Plants, Stores, Laundries, Rmg. Hses, Bakers, Autos, Restaurants, Machine Shops, Trucks
On Machinery, Fixtures, and
ACCOUNTS RECEIVABLE
REFINANCE YOUR PRESENT BALANCE
Lower Than Usual Rates.
EASY TERMS. NO CO-SIGNERS
A Call will bring Representative.
National Acceptance Co.
111 WEST MONROE. CENTRAL 5532.

2 Yr. Loans, $500 to $5,000.
PERSONAL—BUSINESS. LOWEST RATES. Monthly payments; quick action. La Salle Finance Corp., 160 N. La Salle. Fra. 3411.

— — — — BUSINESS LOANS — — — — Easy terms, $300 up. Phone, we will call. Century Fin. Co. 100 N La Salle. Cen. 6661.

WILL FINANCE AND REORGANIZE YOUR business. Reasonable terms. See Mr. Rosenberg, Room 727, 188 W Randolph.

FINANCIAL SERVICE.

Check with Your Dentist—
you need your teeth. Don't wait when you can use the P. A. C. Plan to pay the bills. Cost only 70c a month per $100. No collateral necessary—no red tape. 10 months to repay. Call FRAnklin 2091.
PROFESSIONAL ACCEPTANCE COMPANY. 211 Pittsfield Bldg., 55 E. Washington-st.

HEIRS—WE BUY AND LOAN ON YOUR interests. Probate Finance, 155 N. Clark-st.

CLOTHING, FURS, ETC.

— — — PHONE LAKE VIEW 6820 — — — Highest cash prices paid for men's clothing, ladies' fur coats; will call promptly. LAKE SHORE TAILORS. 4042 BROADWAY.

HIGHEST CASH PRICES PAID FOR MEN'S used clothing, ladies' furs. Bring them to 2624 N Clark or phone Div. 2794. Will call.

HIGHEST CASH PRICES PAID FOR MEN'S used clothing, ladies' furs. Bring them to 4545 Sheridan-rd. Ph. Edgew. 7630. Will call.

CHEAP—BEAU. SPRING DRESSES, COATS, suits, 16-18; priv. party. Lak. 5208.

HORSES, HARNESS, AND WAGONS.

HORSE VAN FOR SALE.
G. M. C. model T-73-A cab-over tractor, with 5 speed overdrive. Special built Fruehauf 10 horse van. Portable stalls. Suitable for general hauling by removing stalls. Overall length 29'6". All equipment new July, 1936. Driven 2,500 miles. For details write C. M. Warner, Clinton, Illinois.

5 YR. OLD 3 GAITED CHES. GELDING— Saddle bred. Sacrifice. Franklin 0576.

BUSINESS OPPORTUNITIES.

Businesses For Sale.

ART GIFT SHOP—HIGH CLASS; EST. 14 yrs.; lge. local and mail order bus.; $20,000 yr. Pr. $5,000. KANE, 828 N. State.

BAKERY—MODERN EQUIPMENT. GOING BUSINESS. REASONABLE. ADDRESS L Y 331, TRIBUNE.

BAKERY SHOP—GD. OPPOR.; LONG EST.; fine loc.; on N. W. S. Ave. 4538 after 4 p.m.

— — — — BAKERY FOR SALE — — — — Apply 5804 Chicago-avenue.

BARBER AND BEAUTY SHOP—ALSO FIXtures new, used. PAIDAR, 1120 N. Wells.

BARBER AND BEAUTY SHOP, OR BEAUTY shop equip. only; reas. Brunswick 2469.

BARBER SHOP—MODERN; 4 CHAIRS; reas. 8013 Lincoln-av., Niles Center, Ill.

BARBER AND BEAUTY SHOP FOR SALE— At 6145 North Clark-street.

BARBER SHOP—2 CHAIR; NEW FIXT.; stm. ht.; $25 rt.; sac. $300. 3154 W. 16th.

BARBER SHOP—BUY EQUITY FOR $50. NORTH PK. HOTEL, 1957 OGDEN-AV.

BEAUTY SHOP—N. W. WELL EST. 24 APT. bldg., low rent, mod. equip. 3 oprs. Real opportunity; no reasonable offer refused; disposing on account of poor health. Stands close investigation. Lon. 0922. Rm. 100.

BEAUTY SHOP—HEART OF LOOP. 10 OPS. Estb. clientele; exc. prices; most mod. Reas. rent or sell ½ int. to high class manager. Address M B 99, Tribune.

BEAUTY SHOP—GOING ABROAD; MUST sac. my exc. business; wonderful No. Side shop. dist.; ultra modern equip.; $1,500 for quick sale. Address C J 588, Tribune.

BEAUTY PARLOR FOR SALE—SUPPLIES, equipment; cash; easy terms. Catalog sent. GIBBS & CO., 21 S. WABASH-AVENUE.

BEAUTY SHOP—3 OPERATORS; NORTHwest side, rent $30, heated, mod. equip. Sacr. $350 cash and terms. 3436 N. Cicero.

BEAUTY SHOPS—2, GOOD LOC., PROC. OF repos.; 1 city, 1 sub. 27 S. Wabash, 3d.

BEAUTY SHOP — LOOP LOC. LEAVING city. Reas. Address M A 428, Tribune.

BEAUTY SHOP—S. W. LOC.; MOD. EST. 8 yrs. Moderately priced. Hemlock 6863.

CANDY-CIGARS-TOYS — GOOD LOCATION. Cash. Address D O 577, Tribune.

CLEANING AND DYEING STORE—WELL estab.; leaving city. Delaware 3919.

COAL BUSINESS AND TRUCKING BUSIness; will sell; or trade for truck or sedan. Seeley 3365.

— — COSMETICS BY KITTY DAVIS — — Other interests force owner to sacrif. for $10,000; est. 9 yrs.; real money maker. Kitty Davis Cocktail Lounge, 245 S. Wabash-av. Apply after 4 p. m.

DENTAL OFFICE—EST 12 YRS. GOOD loc.; liv. quarters in rear. Selling acct. sickness. Cash. Address L O 473, Tribune.

DELICATESSEN AND RESTAURANT—WITH bar, up to date corner store on Lawrence-av., doing good business; reasonable price and terms. Call Juniper 10390.

DEL. FOOD SHOP—ESTAB. 8 YRS.' MOD. fix.; new stock; living quarters; good loc. 5229 W. North-ave. Ph. Merrimac 3380.

DEL.-GROC.—NO COMP.; 1,000 APTS.; HAS done $300 a week; rt. $35; stm. ht.; liv. qtrs.; $1,650; tms. 826 W. Windsor [4530 n.]

DEL.—EST. BUS.; FINE LOC.; NO COMP. Low rt.; liv. rs.; barg., tms. 4122 N.Drake.

DELICATESSEN—GD. PLACE FOR COUPLE. Liv. quarters, $650. 4063 Elston.

DELIC.—EX. LOC.; HEATED. ESTABLISH'D business. 2537 N. California-avenue.

DELICATESSEN—W., LIVING QUARTERS. Also 5 rm. bungalow above. 5004 George.

DELIC., MILK, ICE CREAM—GOOD LOC.; liv. rms.; reas. 4304 Armitage-avenue.

DRUG STORE—[REXALL], 30 YRS. IN Woodlawn. Widely known. Invoices $12,000. Annual sales $45,000. Req. subst. payment. Fife, 1447 E. 63d. Hyde Park 0100.

EMPLOYMENT AGENCY — FINE CASH business; reasonable for quick deal; acct. illness; will teach. Address D M 574, Tribune.

FLORAL BUSINESS—LOCATED IN A CITY of 13,000, for sale, to settle an estate. Address J S 34, Tribune.

FOOD SHOP, SCHOOL SUPPLIES, LUNCHES. Requires very active ambitious people who appreciate marvelous opportunity for real livelihood. This store, finest of its kind, doing excellent profitable volume. Phone Sheldrake 2351 or 2698.

FOOD STORE, SCHOOL SUPPLIES—NEAR school. Liv. rms. Real buy. 5654 Addison.

GAS STATION—DE LUXE SUPER SERVice; most modern equipment; cost $28,000; willing sell for $15,000; 6 pumps, 4 pits, etc. Phone Crawford 1155 evenings.

GAS STATION—ESTAB. 10 YRS.' RENT $40. Local trade 5,000 gal. gas month; gd. battery and ignition bus. Greenleaf 9149.

GAS STA.—SHELL ENCLD. PITS, OUTSIDE lift. 4545 N. Central-av., before 6 p. m.

GENERAL STORE
FOR SALE TO SETTLE ESTATE.
Building and stock or stock only; doing a good business; on Main-st., Green Bay, Wis. ADDRESS K E 15, TRIBUNE.

GROCERY-DELICATESSEN—SOUTH. 2 G. E. display cases, large stock, no credits. Good location. Cash. Radcliffe 5598.

GROC.-MKT., STOCK-FIXTURES—REASONable rent. 516 Fayette-st., Hammond, Ind.

GROCERY AND CANDY STORE—OLD EST. bus. 6 living rms. Barg. 948 Concord-place.

GROCERY AND MARKET—WONDERFUL spot; gd. bus.; no agents. Call Nor. 7616.

GROC.-MEATS—MOD. FIXTS.; MUST SELL; reas.; leav. state. 7100 W. 16th-st., Berwyn.

GROC.-DELIC.—LIVE CORNER; LARGE, cln. stock. Chp. Rt. $750. 811 W. 62d-st.

GROC.-DELIC.—COR. LOC.; GOOD BUS.; liv. rms.; reas. 522 Harrison, Oak Park.

HOTEL—140 RMS.; RT. $350; NET $800 mo. $7,000 req. DeWoskin Co. State 9891.

KNIT SHOP—WELL EST. TRADE, MANY orders, hand knits, hosiery, etc. Rt. $25. Unus. buy, retiring. 2541 Prairie, Evanston.

LUNCHRM.—GD. LOC. LIV. RMS. REAS. rent. Sacr. acct. oth. bus. 9438 S. Ashland.

MEAT MARKET—IDEAL LOCATION. MOD. equipment. Good income. Priced half value. Address D O 556, Tribune.

MEAT MARKET—OLD EST. BUS.; CORNER Burling and Center-streets; reas. rent.

NEWSSTAND — REASONABLE; MONEY maker; 75th-South Park. Stewart 5030.

PRINT SHOP—12X18 C. & P. GORDON AND A. C. motor, 25¼ in. lever cutter, stone, type, racks, misc. Full price, $375. Sta. 3488.

RESTAURANT—IN EXCELLENT BUS. LOcation; steady, dependable trade; must be seen to be apprec. Phone Kildare 2620.

RESTAURANT — LONG ESTAB. LOCATED in lobby of Abbott Hotel, 721 Belmont; excellent opportunity for resident and outside business; priced reasonable.

RESTAURANT—FUL. EQUIP.; GD. BUS.; low overhead; reas. 466 N. Halsted.

RESTAURANT—CORNER TRANSFER PT. N. W.; gd. bus.; rea. Must sac. Arm. 8153.

RESTAURANT—BEAUT. FIXT.; GD. BUS. Rent $35. Long lse.; barg. 1555 N. Halsted.

RESTR. CONC.—ALL EQUIP., IN LG. NITE club; man-wife pref. 1222 E. 63d-street.

RMG. HSE.—39 RMS., 1-2-3 RM. APTS.; refrig., stoker; cor. bldg. for sale with business; tms.; owner. 2758 Washington-blvd.

RMG. HSE.—22 RMS., CRESCENT-PL., RT. $118 mo., eleg. furn.; pr. $1,800 cash. Steinbock & Alexander. 160 N. La Salle.

RMG. HSE.—43 RMS.; NORTH; 5 YR. LSE.; attr. rental; $1,500 req. Capps. Sup. 6160.

ROOMING HSE., 23 RMS., NR. N. GD. FOR club. Bruno Martin, 741 N. La Salle.

SHOE REPAIR—A1; GOOD BUS.; SHINE, hat clean.; illness. 956 Belmont.

SHOE REPAIRING AND SHOE SHINING Parlor—Reas. Good location. 1004 Leland.

SHOE REPAIR SH.—GD., STEADY TRADE. Cheap. Reason: retiring. 804 W. 60th.

TAVERN—VERY PROFITABLE BUS., A-1 loc., long lease, reas. rent. Give trial opp. for big money. KANE, 828 N. State.

TAVERN — REASONABLE; DOING GOOD business; owner leaving town. Address M C 285, Tribune.

TAVERN-NIGHT CLUB—EST. 3 YRS. DOing good bus. No. Side cor. Acct. of ill. Sm. investment. Address M E 132, Tribune.

TAVERN—EXCEL. LOC., ON ACCT. OF ILL. 5453 Lake Park. Hyde Pk. 9010 aft. 6 p.m.

TAVERN AND RESTAURANT—GOOD LOCAtion. Will sell very reas. 904 E. 55th-st.

TAVERN — REASONABLE; DOING GOOD bus. Owner leaving town. Midway 5558.

WATCH REPAIR SHOP—EST. 23 YEARS. Landt, 24 N. Wabash. Beverly 5896.

IF THE KIND OF STORE OR BUSINESS you want to buy is not offered for sale today, why not advertise in the Business Opportunity Wanted Column? Stop in today at the Tribune Want Ad Office, Madison and Dearborn-streets, or call Superior 0100. Ask for an Ad Taker.

Partnerships and Investments.

TAILORING BUSINESS.
One of Chicago's largest wholesale tailoring houses is ready to turn over its city store with established patronage to a live wire with tailoring experience, who already has a following. NOT MUCH CAPITAL REQUIRED IF YOU CAN PROVE RELIABILITY. State complete facts regarding past exp. Address L Y 326, Tribune.

COLLECTOR—FOR NEW PATENT CANDY 4 way 1c merchandiser; full or part time; $395 cash required, secured; city, town. Reliable company. 30 N. La Salle. Suite 726.

WANTED—PRINTER PRESSMAN AS PARTner; est. business; small investment for ¼ interest. Good opportunity for right party. 1818 W. Ogden-avenue. Seeley 6680.

1C-5C PEANUT-GUM-CANDY MACHINES; routes established; $100 and up; good loc. Burel & King. 30 N La Salle Room 415.

Concessions, Locations, and Leases.

FOUNTAIN LUNCHEONETTE — EQUIPPED. To rent. Going business; good location. Address M D 378, Tribune.

Business Equipment.

A BARGAIN FOR SPOT CASH. TWENTY coin operated photograph machines, completely automatic. Address J S 46, Tribune.

HARDWARE — 125 FT. OAK SECTIONAL wall fixtures. Sacrifice for immediate sale. ADDRESS L X 270, TRIBUNE.

VENDING MACHINE — HERSHEY AND peanuts. Sac. Gd. reas. 3832 S. Washtenaw.

BUSINESS OPPORTUNITIES.

Business Equipment.

BEAUTY SHOP EQUIP. FOR 4 BOOTHS, includ. Duart perm. wav. mach.; sac. $250; ill health; no dealers. Sunnyside 0246.

BEAUTY EQUIPMENT—COMPLETE. GOOD condition. Reas. 1436 N. Artesian, 2d flr.

Business Service.

MANUFACTURER WANTS NOT JUST IDEA but perfected article—Household or woman's needs. Simple punch-press product pref. ADDRESS M B 101, TRIBUNE.

Wanted.

WILL PAY CASH FOR STORES OR STOCKS OF MERCHANDISE. L. GOODMAN, 672 WEST ROOSEVELT. CANAL 8625.

WANT TO BUY BARBER SHOP IN LOOP. Address L Y 156, Tribune.

WILL BUY OR LEASE GAS STATION. PENSACOLA 1685.

PRI. PARTY HAS $1,000. WANTS GOING business. What have you? Virginia 0644.

MUSICAL INSTRUMENTS.

Pianos and Players.

SPECIAL SALE THURSDAY, FRIDAY —CLOSING OUT NORTH SIDE STORE— EVERY PIANO MUST BE SOLD. INCLUDING COMPLETE STOCK of every new and used grand and upright. USED GRAND PIANOS, $150 UP. USED UPRIGHT PIANOS, $45 UP. PAYMENTS TO SUIT YOU. KIMBALL, STEINWAY, LYON & HEALY. North side store, W. W. Kimball Co., 3933 N. Kedzie. Near Irving Park-blvd. Open tonight until 9 p. m.

2 SMALL SIZE GRANDS AND ONE SMALL upright will be sold for small balance due on account. Just continue weekly payments of $2. No down payment to responsible parties. See or phone Mr. Pierce, Credit Manager. Wabash 6900. OPEN TONIGHT TILL 9 P. M. BALDWIN PIANO CO. 323 S. Wabash.

SMALL SIZE USED PIANO, $35. FULL standard keyboard. TERMS 50C A WEEK. NO MONEY DOWN. 30 days trial. See this bargain at PRIVATE FIREPROOF PIANO WAREHOUSE 39, CORNER S. ASHLAND-AV. AND 39TH-ST. Open until 9 p. m.

GRAND PIANO—FLOOR SAMPLE; APARTment size; fully guaranteed; real bargain; terms, $2 weekly; reduced to only $245. P. A. Starck Piano Co., 16 N. Michigan-av.

USED GRAND PIANOS. EXCEPTIONAL VALUES. $125, $175, $225 up. Low terms. Wurlitzer, 111 S. Wabash-av. Op. evs.

GRAND PIANOS FOR RENT—STEINWAY, Chickering, Kimball, Schaaf, Cable & Son. WYMAN PIANO CO., 6th floor, 209 S. State.

MASON & HAMLIN, STEINWAY, A. B. Chase, Baldwin grands; reconditioned. Big savings. Cable Piano Co., 303 S. Wabash.

WANT GOOD USED GRAND PIANO FROM pri. family. Spot cash. Merrimac 3217.

STEINWAY GRAND — A-1 CONDIT., $395. Victor Warehouse, 4809 West Lake-street.

$100 TAKES BEAUTIFUL KIMBALL MAKE grand, like new. 6242 W. Grand-avenue.

WILL TRADE NEW STYLE SPINET PIANO for good grand. Merrimac 7916.

GRAND PIANO—REFINISHING AND REpairing. Reas. Estab. 1919. Mer. 7916.

SACR.—LYON & HEALY WALNUT GRAND, like new; $275 cash. 6725 S. Ashland.

WANTED—USED GRAND PIANO, FROM private family for cash. Merrimac 4026.

1 GRAND, $85; 1 NEW STYLE SPINET; 1 SMALL UPRIGHT. 3238 HARRISON.

BEAU. GRAND PIANO, STANDARD MAKE. Must sell. $145 cash. 6512 N. Clark.

WILL PAY CASH FOR USED GRAND OR small upright. Call Mrs. Paige, Van 1248.

CHICKERING BROS. ACOUSTI-GRANDE Welte—Sac. 1-10th cost. 5408 W. North-av.

BEAUTIFUL SPINET WAL. CASE....$195 Moist Piano Co., 8th floor, 209 S. State.

Accordions.

PIANO ACCORDIONS—ASK FOR PRICE list No. 301T of rebuilt and demonstrator piano accordion bargains; terms and lessons. Chicago Musical Instrument Co., 309 South Wabash. Harrison 4884. Open evenings.

BUSINESS DIRECTORY.

Billiards and Bowling.

SNOOKER—5X10; ALSO 2-9 FT. SUBWAY pocket tables, full equip., late model, perf. cond.; also cigar and wall case, chairs; lost lease; reasonable. 3769 Broadway.

Building and Remodeling.

20 YEARS TO PAY.
We do all kinds of remodeling. New homes built to order in Chicago and suburbs. Reasonable prices. Free estimates. Johnson Construction Co., Eng. 5849.

Moving, Storage, Etc.

ENGLEWOOD 3434
Spot cash when we call.
Furn.—Rugs—Grand Pianos.
Also Moving and Storage.

Move Safely, Trans-American
Insured, padded van service anywhere. OFFICE AND WAREHOUSE, 540 W. 59TH
PHONE WENTWORTH 0109

SAVE 40%—MOVE SAFELY IN PADDED compartmt., cars everywhere U. S. & Canada. General Movers, 3204 Harrison. Van B. 6878.

— — — UNION VAN LINE, INC. — — — LONG DISTANCE MOVING. 82 W. WASHINGTON-ST. STATE 7645.

LOCAL MOVING AS LOW AS $5; INSUR. Long distance moving at return load rates. Longbeach 4006. Day, night or Sun. Est. free.

FLAT RATE MOVING—4 ROOMS, $5 AND up. Pianos, $5 and up. Insured Vans. Free estimate. Van Buren 2263.

LOCAL, LONG DISTANCE MOVING-HAULing; low rates; anywhere. Went. 7061.

Piano Tuning.

PIANOS TUNED, $2; 21 YEARS' EXP. REpairing; reas.; guar. Cole. Republic 5218.

Rug Cleaning.

NOW ONLY $2.50 REG $4 JOB; 9X12; like new thru and thru; spray glue sized. The Federal [Est. 33 yrs.] LINCOLN 0134.

$1.25, 9X12, CLEAN BOTH SIDES. WK. guar. Anywh. K. O. Rug Clnrs. Ind. 3430.

$1.50 9X12 DOMESTIC, THOROUGHLY cleaned. A-Z Cleaners. Longbeach 0568.

$1.35—9X12 THOR CLEAN.; BOTH SIDES; exp. rep. M. & H. Rug. Kedzie 1614.

LEGAL NOTICES.

— — — — — — NOTICE — — — — — —
THE CHESAPEAKE AND OHIO RAILWAY COMPANY hereby gives notice that on the 11th day of March, 1937 it filed with the Interstate Commerce Commission at Washington, D. C., its application for a certificate of public convenience and necessity [1] authorizing the operation under trackage rights [a] over the line of The New York, Chicago and St. Louis Railroad Company between Erie Junction, Lake County, Indiana, and the point of connection with the line of The New York Central Railroad Company at or near 73d Street, approximately 10.89 miles, and the point of connection with the line of the Illinois Central Railroad Company at or near 83d street, 0.09 mile, in Chicago, Cook County, Illinois, [b] over the line of railroad of Illinois Central Railroad Company between Illinois Central Junction and South Water Street Freight House, north of Randolph street, approximately 9.93 miles, in Chicago, Cook County, Illinois, and [c] over the line of the Chicago and Western Indiana Railroad Company between the point of connection with the line of railroad of the New York, Chicago and St. Louis Railroad Company and the point of connection with the line of the Belt Railway Company of Chicago at Pullman Junction, approximately 0.35 mile, in Chicago, Illinois, and [2] permitting the abandonment of operation under trackage rights [a] over the line of railroad of Chicago and Erie Railroad Company between Erie Junction, Lake County, Indiana, and Indiana-Illinois State Line, approximately 0.43 mile, and [b] over the line of railroad of Chicago and Western Indiana Railroad Company between Indiana-Illinois State Line and Dearborn Station at Polk street, approximately 19.99 miles, in Chicago, Cook County, Illinois.
THE CHESAPEAKE AND OHIO RAILWAY COMPANY.

PUBLIC NOTICE IS HEREBY GIVEN THAT I, CARTER H. HARRISON, JR., as Receiver of the INLAND IRVING NATIONAL BANK OF CHICAGO will on April 6, 1937, at the hour of ten o'clock A. M., at 3424 Lawrence Avenue, Chicago, Illinois, offer for sale to the highest and best bidder for cash, subject to a prescribed minimum bid and subject to the approval of the United States District Court, the real estate premises commonly known as 4201-03 Irving Park Boulevard, being a lot approximately 32'x119' improved with a two story brick building, commonly known as the Irving Park National Bank Building. Bidders should be prepared to deposit at the time of sale a certified check or cash in a sum equal to 10% of the amount of their bid, the balance to be paid in cash upon delivery of Receiver's deed and evidence of good title in the vendor.
CARTER H. HARRISON, JR.,
Receiver of the INLAND IRVING NATIONAL BANK OF CHICAGO.
Inquiries can be made at
3424 Lawrence Avenue
Chicago, Illinois.
Telephone: Independence 4460.

SEALED PROPOSALS WILL BE RECEIVED at the office of the Secretary of the Board of Education of the City of Chicago up to the hour of 12 noon of Tuesday, APRIL 13, 1937 and immediately opened in the Board Room on the 3rd floor, 228 North La Salle-street, for the following school work: Sundry Schools, Repairs to roofing and Exterior Sheet Metal Work, as per schedule on file in Architect's Office.
Plans, specifications and proposal sheets may be obtained in the Bureau of Architecture, Room 510, 228 North La Salle-st.
JOHN C. CHRISTENSEN,
ARCHITECT.
HOWARD P. SAVAGE,
BUSINESS MANAGER.
Chicago, April 1, 1937.

NOTICE OF ANNUAL MEETING
THE CHICAGO, ROCK ISLAND AND PACIFIC RAILWAY COMPANY
Chicago, Illinois, April 1, 1937.
THE ANNUAL MEETING OF THE STOCKHOLDERS OF THE CHICAGO, ROCK ISLAND AND PACIFIC RAILWAY COMPANY will be held at the office of the Company in the City of Chicago, Cook County, Illinois, on Thursday, the 6th day of May, 1937, at 11 o'clock, A. M., for the election of directors and for the transaction of all other business that may properly come before the meeting.
J. E. GORMAN, President.
CARL NYQUIST, Secretary.

HOME FURNISHINGS.

(See Also Household Appliances.)

Furniture and Dept. Stores.

OPEN TO THE PUBLIC
Grand Rapids Factory and Furniture Mart
SAMPLES
SAVE 60%
OPEN EVENINGS.

NOTE PRICES.	DEALERS INVITED.
Coffee, End, Cocktail, Occas. Tables, Commodes, Lamps, Smokers....	$ 1 to $ 8
Occasional Boudoir Chairs.......	3 to 9
Comfortable Lounge Chairs.......	6 to 15
Desks and Bookcases..........	7 to 10
2 piece Parlor Sets..............	18 to 90
Davenports and Love Seats.......	15 to 49
3 piece Bedroom Sets............	19 to 85
TWIN BEDROOM SETS	35 to 90
7, 8, 9 pc. Dining Room Sets....	25 to 85
5 piece Dinette Sets.............	6 to 24
TWIN STUDIO COUCHES........	8 to 25
Wood Beds, Twin and Full Size..	5 to 19
Coil Springs, all sizes	2.50 to 12
Odd Dressers, Chests, Buffets, Dining Tables, China Cabinets........	6 to 12

RUG BUYERS, ATTENTION!
9x12 Colonial Moderne, Persian and Chinese designs...............$7.75 to $45
9x12 solid tone and twist weaves.13.50 to 39
TWO SHOWROOMS.
201 E. OHIO
1 block east of Michigan at 600 North. Second Floor. Delaware 9020.
4750 Washington
AT CICERO-AVENUE. COLUMBUS 9609.

471 EAST OHIO-ST.
Corner Lake Shore-drive [on the Lake].
FURN. MART SAMPLES
Offered to the Public
Open Evenings to 9 P. M.
All New, High Grade Furniture. These Samples Were the Market Sensations.

2 Piece Living Room Sets........	$29 to $ 99
3 Piece Bedroom Sets...........	$22 to $ 99
7, 8, 9 Piece Dining Room Sets..	$39 to $129
Large, comfort, lounge chairs....	$12 to $ 39
Pull-up Chairs, Modern Covers...	$ 3 to $ 12
Secretary and Knee-hole Desks...	$ 9 to $ 39
Coffee, Occasional, End Tables...	$ 3 to $ 12
Floor and Table Lamps..........	$ 3 to $ 12
Only Better Gr. Studio Couches..	$15 to $ 29
Odd Beds, Springs or Mattresses..	$ 5 to $ 12
9x12 Rugs	$7.75 to $ 79

Terms Can Be Arranged.
Hudgin. Delaware 5824.

PINK FURNITURE CO.
Factory Distributors.
Closing out factory samples at ½ price.
$69 and $79 Parlor Sets..............$32
$75 Walnut Bedroom Sets..............$35
7,8-9 piece Dining Room Sets.........$37
9x12 Velvet Wilton Rugs..............$16
5 piece Oak Breakfast Set............$12
4535 WASHINGTON-BLVD.
Open every eve., 10 p. m.; Sunday, 5 p. m.
CREDIT IF DESIRED.

IN TUFT'S WAREHOUSE
$35,000 FURNITURE MART SAMPLES.
Parlor, dining, bedroom sets, $29-$39; imp. Am. and oriental rugs, $15-$25. Cash or terms. Allen Furn. Open eves., 9; Sunday, 5 p. m.
4444 WEST MADISON-ST.

REMER STORAGE SALE.
4 RMS. FURN., $98. RUGS, $10-$35
New sample par., bed., din. sets, $39-$89. Chairs, pianos, radios, $10-$25. E-Z TERMS. 5822 N. WESTERN. 3 EVES. 10; SUN. 5.

ARMSTRONG LINOLEUM LAID FREE. INlaid, 98c yard; felt base, 29c yard. Victory 2894. 2940 Wentworth. Open eves.-Sun.

Central.

1,525 YD CARPET, 800 YD. LINO. STORE, home, off., stair; cheap. Dir. Drexel 4676.

South Side.

7090 COTTAGE GROVE-AV.
[Cor. 71st and South Chicago-av.]
Factory Warehouse and Furniture Mart Samples.
Parlor Sets ......$39 Dining Room $39
Bedroom Sets ....$39 9x12 Rugs .....$19 up
4 R. compl., $159; worth $400
2 YEARS TO PAY. OPEN EVES. 10 P. M.

Unusually Fine Furniture
AT SACRIFICE PRICES.
9 rms., complete including $3,200 dining rm. set. Italian hand carved chairs and mirrors, twin bed sets Coxwell chair, oriental rugs, French commode, children's furniture, 2 Duncan Phyfe chairs, etc.
7711 EUCLID-AVENUE.

RUGS—RUGS—RUGS.
Big selection; 4x6, 6x9, 8x10, 9x12, $10 up; 9x12 all color broadloom, friezettes, $27.50 up, 9x15, 12x15, and larger, $35 up; 9x12 Chinese, $185 up. Klever Shampay Kleaners, 4633 Cottage Gr. Op. Tues., Thurs., Sat. eves.

REAL OPPORTUNITY.
WILL SELL FOR BALANCE DUE, $229.
4 rooms better grade furniture, complete All new. Originally $575. Don't miss this. TERMS TO RELIABLE PARTY. GOODMANS, 6821 S. Halsted-st. Open Eves.

650 YDS. USED CARPET.
For stairs, halls, etc.; 45c-55c-75c yd. Unclaimed rugs, $5-10-15. Wholesale and retail. Grove Rug Cleaners. 6738 Cottage Grove.

9 PIECE ADAM STYLE DINING ROOM set, $250 value; only $129. DUNN BROS. WAREHOUSE, INC. 6714 Cottage Grove. Retail Furn. Dept. Open Sunday, 10-5. Evenings to 9:30.

BEAUT. NEW FURN. 6 RMS.+ SELL REAS.; par, wal. din. rugs; wal. bedrm. set; odd pcs.; sep. Tms. Dealer. 6068 Stony Island, Apt. 1. Midway 5838.

NEW IMPORT. DOMES RUGS, $15-$20-$25. All new parlor, bdrm. din. sets, $29-$39. 3 rms. furn., $125; 4 rms. de l., $175; tms. RAPP STORAGE & FURN., 5746 S. Ashland.

3 RMS. MODERN—COMPLETE..........$139 Parl., bedr. din. sets, $29.50; rugs, $9-$39. CITIZENS. 6226 Cottage. Open Tonight.

NO MONEY DOWN. EASY PAYMENTS. 4 ROOM OUTFIT, $99. ALLIED STORAGE, 4312 COTTAGE GROVE.

$2 A WEEK PAYS FOR 3 RMS., MODERN par., din., bedr. rugs, etc. Complete, $125. ATLAS, open evenings. 6140 Cottage Grove.

CHINESE RUGS, ODD CHAIRS, END AND coffee tables, chaise-lounge, kitch. tables, lamps, mirrors, bookcase. Fai. 0018.

4 RMS. MOD FURN., $99. $1 DN., $1 WK. 2 pc. par. sets, rust or green.....$29-$95. SCHWARTZ STORAGE. 7012 Stony Island.

COMPLETE 4 RMS., $169—TERMS $2 PER week. Thousands of furn. and rug bargains. Nelson Bros., 6910 Cottage Grove-av.

— — ODD BEDS, DRESSERS, CHESTS — — Studio couches, inrspng. mattresses, $8.95. 2219 Cottage Grove. Open eves. terms.

FURNITURE MART SAMPLES. Open eves. 6047 S. Halsted. Easy terms.

STORAGE FURN. SALE—4 RMS., $119; terms. 7315 Cottage Grove-av. Open eves.

3 ROOMS COMPLETE..............$129.50 235 W. 63d-st.; terms. Open evenings.

EXTREMELY BEAUTIFUL 10 PIECE DINing room set. 7711 Euclid.

North Side.

WAREHOUSE CLEARANCE.
SLIGHTLY SOILED USED SAMPLES.
Dining, Parlor, Bedroom Sets......$30 to $79
Springs, Mattresses, Cots.........$5 to $18
Chairs, Tables, Lamps, Mirrors....$3 to $10
Hi. Gr. Rugs—all sizes—50% off...$5 to $35
3531 N. CLARK-STREET.
During sale open evenings to 9 p. m.

4642 N. WESTERN. DAILY TO 9 SUN. 5.
IN SCHAULER STORAGE.
Repossessed furniture. No loan company. $600—5 room furn. Sac., $175; terms. Parlor, bedrm., dining r., $29-$59. Ret. dept. 200 used Am. Guliston, Wilton rugs, $10-$35.

KANE STORAGE SALE.
Wilton, Axmin., Amer. Orientals........$10-$35
Carpeting, all widths; real barg....75c yd. up
Parlor, bedrm. and dining room sets. Reas. 2034 Lincoln-av. Open eves., Sun. Terms.

FROM HOTEL CONTRACT—TWIN BEDS, maple or walnut, $5.95; Studio Couches, $19.95; Living Room, Bedroom and Dining Room Suites from $30 and up. WALLEN FINE FURNITURE CO. 3300 N. CLARK-ST. BIT. 2339.

MY BEAU. FURN., PRACT. NEW. GOLD, crested stemware, 100 pc. dinner set, occas. chairs, odd pieces, davenport, lamps, rugs, coffee tbls., novelties, etc.; private. 728 W. Sheridan-rd., apt. 2B. Lake V. 6567.

— — DAVID STORAGE BARGAINS — — 9x12 rugs, $15; living room suites, $27; din. rm. sets, $23; bedrm. sets, $25; terms. Furniture Dept. 3238 LAWRENCE-AV.

FURN. OF GORG. 6 RM. HOME—TW AND dbl. bedr. set, din., parl. sets, 10x14, 9x12 rugs, $10; dishes, French chrs., commodes, etc. Phone Wellington 4311. Dealer.

MUST SACRIF. COL. BEDRM. SUITE, CHInese rug, 2 mahog. beds and dinette set; no dealers; reasonable. Lon. 4390, 2-9 p. m.

COMPLETE 4 RMS. $160 TERMS $2 PER week; thousands of furn. and rug bargs. Nelson Bros., 6310 Broadway.

REAL BARGAIN — IMP. ORIENTAL RUG, $20; parlor set, $25. 5540 Broadway.

MUST SELL 5 RMS. BEAU. FURN.; RUGS, occas. pieces; separate. 4552 Kenmore.

SACR. ALMOST NEW 12 PC. DINING SET; cost $2,500, ant. table, misc. Wel. 9190.

SPEC. BEDR. SET, DESK, RADIO, DIN. tbl., odd pcs. 853 Lafayette Pk. eve., Sun.

WILL SACRIFICE MY 6 RMS. OF FURN. for immediate sale. 926 Irving Park.

HOME FURNISHINGS.

North Side.

SELL FOR BALANCE DUE.
57 LOTS FOR NON-PAYMENT.
REPOSSESSED FURNITURE AND RUGS.
100 2-Pc. Parlor Sets..................$22-$39
45 3-Pc. Bedroom Sets..................$24-$44
7-8-9 Pc. Dining Sets..................$27-$49
2-3-4 Room Outfits.....................$99-$129
150 9x12 Am. Oriental Rugs.........$10-$15
Open Daily to 10 P. M., Sunday to 5 P. M.
RETAIL FURN. EXCH. E-Z TERMS.
5540 BROADWAY.

INTERIOR DEC. WILL SAC. 7 PC. MODern bedrm. set, for $100; worth $250; pictures, lamps, 9x15 rug, $10. 7460 Sheridan.

Northwest Side.

. . HOLLANDER STORAGE CO. SALE . .
9x12 Amer. Oriental Rugs ....$10-$15-$20
8x11 Imported Oriental Pat. Rugs..$16-$20
$100 9x12 Hi. Grade Wilton Rugs $35
Dining Room, Bedroom, Parlor Sets $39
2420 MILWAUKEE. Terms. OPEN EVES.

SACRIF. BRAND NEW JENNY LIND 4 poster; also moderne beds, $4 up. Coil springs, mattresses, $4. Twin INNERSPRING studio couches, $15. Chicago Bedding Co., 3327-31 Milwaukee at Crawford. Pal. 1331.

— — — [MUST SELL 4 FLOORS] — — — Parlor, dining, bedroom set, $28. 9x12 rugs, $9. Cash or terms. Open eves., 10; Sunday 4. Baer Storage, 1927 Milwaukee-av.

NEW 9X12 RUGS, $15.00 UP. PAD FREE. 2433 Irving Park. Natl. Storage and Furn.

WALNUT DIN. TABLE, 6 CHAIRS, TEA cart; good cond.; $20. 5933 Dakin-street.

BENGSON WAREHSE., 3919 MILWAUKEE. Sac. 75 new rugs, $15 up. Open evenings.

West Side.

VICTOR WAREHOUSE, 4800 WEST LAKE. 5 piece dinette, $14.50; 9x12 rugs, $15.50. Studio couches, dining-living-bedroom sets. Large selection. Best prices in town. OPEN TUES., THURS., SAT. EVENINGS.

2 PC. PARLOR SETS, $42; 3 PC. BEDRM. sets, $45; rugs, 9x12, $10. Easy terms. Standard, 2949 Madison. Open eves., Sunday.

HOME FURNISHINGS WANTED.

WANT THE BEST PRICE?
PHONE McLAUCHLAN.
FAIRFAX 2835
Immediate cash for used furn., rugs, etc. COMPLETE HOME—OR— SINGLE RM. ENTIRE CITY SOLICITED.

KEDZIE 1300
We pay more cash than any dealer for furniture, rugs, sewing machines, grand pianos, etc. Call us. Odd pieces or entire flat.

DREXEL 6006
HIGHEST PRICES PAID FOR GOOD USED FURNITURE AND RUGS. WILL CALL ANYTIME—ANYWHERE.

— — ENTIRE CITY AND SUBURBS — — CALL
0828 LAWNDALE 0828
Highest prices paid for furniture, rugs, grand pianos, etc. Prompt service.

LAKE VIEW 1071.
NORTH SIDERS PHONE US.
Just starting business. Highest cash paid for several pieces or entire flats. Call day or nite.

PHONE ROCKWELL 6900.
BEST CASH PRICES FOR FURNITURE, RUGS, SEWING MACHINES, AND GRAND PIANOS.

WARNING—DON'T SELL YOUR FURNIture before first getting our prices. Phone Lawndale 4300. Day and night service.

WANTED — 4 ROOMS FURNITURE AND rugs for cash. Call Wentworth 5181.

USED FURNITURE, RUGS WANTED— Lawndale 0305 and Spaulding 9538.

PARTY NEEDS FURNITURE, RUGS, GRAND piano, linens, paintings, dishes. Lon. 4110.

FOR LGE. APT. — WISH TO BUY GOOD furn., rugs, grand piano. Edgewater 1307.

ROCKWELL 0901—WILL PAY YOUR PRICE. Need furniture, rugs at once.

SUNNYSIDE 6000 — NEED USED FURN. and rugs at once. Will pay your price.

HOUSEHOLD APPLIANCES.

Electric Refrigerators.

Brand New General Electric.
Family size. Cost $130; your price, $69.95. [Discontinued model.] 3322 West 29th-st., 9107 Commercial-av., 601 West Washington. Hay. 3020. Open Sundays, 9 to 5 p. m.

NEW 1937
Refrigerators, Ranges, Washers, and Ironers at lowest prices. No money down. Payments as low at $1 weekly. Nevada 1360.

WE HAVE 39 REPOSSESSED AND SLIGHTly used Norges, Kelv., Frig., G. E.'s, Electrolux. Will dispose of at less than mfr's cost. Also Cope. and Zero., as is, $17.50. 220 W. HURON-ST. OPEN SUNDAY.

NEW SAMPLE REFRIG.
Norge, G. E., Crosley, Frigidaire. Lowest prices in the city. Some crated. Terms. Open eves. and Sunday. 4121 Madison-street.

GENERAL ELECTRIC MONITOR TOP $49. Large size, guaranteed rec., $79; 1936 Frigidaire, $79; Norge, Crosley Kelvinator, Coldspot, rec., $39; Edison, 766 W. Jackson. Op. eve.

RENT OR BUY
Refrigs. rented, 50c-$1 weekly. Apply rent on purchase if desired. Longbeach 8583.

WHILE THEY LAST—NEW 1936 REFRIGS. for $69.50. No money dn. 2751 Milwaukee. 4634 S. Ashland. Op. eves. 10. Sun. 11-4.

NEW GENERAL ELECTRIC, $89; NEW Westinghouse, $69; new Norge, $59, tms. Open eves and Sunday. 621 W. Jackson.

10 REFRIG.—ALL STANDARD MAKES. Rec. $48. Terms. 920 W. 63d. Open eves.

RENT AN ELECTRIC REFRIGERATOR for 50c to $1 weekly. Lake View 8670.

Stoves.

CROWN, ALCAZAR, ENTERPRISE RANGES exch., $19. Detroit Jewel, Universal on sale. Edison's, 766 W. Jackson. Open eves.

JEWEL TABLE TOP GAS RANGE—NEW, $25. Open eves and Sun. 621 W. Jackson.

Vacuum Cleaners.

FACTORY REBUILT VACUUM CLEANERS; guaranteed. Phone Miss Arlen, State 0571.

Washing Machines.

1937 SAMPLE WASHERS, $25; MAYTAG, Thor, A. B C., Westinghouse samples sacrificed. Edison, 766 W. Jackson. Open eves.

RENT MAYTAG; ALSO NORGE WASHERS, 25c per week. Longbeach 8583.

RENT MAYTAG OR NORGE WASHERS, 25c weekly. Lake View 8670.

THOR WASHER OR IRONER—RENTED 25C a week. 3448 North-avenue. Albany 0140.

MAYTAG AND THOR—LIKE NEW......$22 Rec. Terms. Open eves. 621 W Jackson.

INDUSTRIAL PROPERTY.

FOR RENT—25,000 SQ. FT.; EXCELLENT for light manufacturing or industrial use. Freight elevator, shipping platform, garage for trucks. Location 9 East Ohio, corner State and Ohio, 10 minutes from loop. JOHN E. COLNON & CO., INC. 208 S. LA SALLE-ST. FRANKLIN 5252.

BRICK BLDG. - 8,000 SQ. FT. FREIGHT elev., nr. switch track. Sale or rent. Also 12,500 sq. ft. concrete foundation. Switch track. Address M B 496, Tribune.

FOR RENT—812-814 N. FRANKLIN; 2D and 3d fls.; 50x100 sprinkled, heat, freight elev.; daylight 3 sides; cheap. Paul C. Loeber & Co., 111 W. Washington. Fra. 0756.

FOR SALE—2 STORY AND BASEMENT factory building, 25x108 ft. Floor load, 125 lbs. Corner location. 2835 N. Western-av.

IN THE LOOP, 1,200 SQ. FT., TO RENT. lgt. mfg. space. Plenty sunlight. New. dec. $50 mo. Inq. Lydickson, 189 N. Clark-st.

TO RENT—GROUND FLOOR; 6,000 SQ. ft. 212 N. Ogden nr. lake; good light; May 1. Rent reas. Multi. Elec. Mfg., Canal 3662.

LOFT TO RENT—5,000 FT. LITE, SPRINkled, heated; freight elev.; exc. trans. See janitor, 1720 Damen, or Fairfax 1426.

— — — 5 MIN FROM LOOP — — — Office-Warehouse space; sw. track, parking; fine loc., trans. Edw. Lasham Co., Vic. 8100.

MUST SACRIFICE MODERN FACTORY building and equipment for quick turnover. See owner, 2020 Holly-avenue.

$200,000 BUYS 151,000 SQ. FT., 2 STORY dayli. bldg., switch; hvy. flr. ld.; 6 a. land. Must sell at once. Randolph 2311.

CONCR. 2 STORY BLDG.—30,000 SQ. FT.; close in west; good light, elevator, heat; low rent. HART & WHETSTON, State 8270.

33,000 FT. FLOORS; CONCRETE SPKLD. bldg.; St. P. switch; 2 elevs. Ran. 1828.

1,000-3,000 SQ. FT. MFG. SPACES; NR loop. A.C.-D.C. curr. Chittick, Inc. Ran. 2380.

TO RENT—SPACE FOR LIGHT MANUFACturing. 1920 Larrabee-st. Div. 8990.

HODGE, NICOLSON, AND PORTER, INC. FACTORIES-WAREHOUSES. STATE 7755.

PRINTING MACHINERY AND SUPPLIES.

2 39x65 INCH HAM. STEEL TOP STONES with letter boards and galleys, comp. 2-24 case steel type cab. and type, number machines, Laclede remelting furnace; Miller saw and router 13x24 Poco proof press, steel galley cabinets, office equip. 6250 Princeton-avenue or Sta. 3488.

TYPESETTER, WITH CYLINDER AND JOBbers, wants to consolidate presses with medium sized printer, nr. North or West side, and do mach. comp. exclus. Lon. 4494.

13½X20 MILLER HIGH SPEED—5,000 PER hour. Western Printers, 417 South Jefferson. Harrison 6075.

14x22 C. & P. PLATEN, CHEAP. KARR PRESS, 3144 W. 43d. Virginia 1399.

MUSICAL AND DRAMATIC.

F. Loiacono, Dramatic Tenor
Teaching Perfect vocal development and brilliant singing
FOR OPERA, RADIO AND STAGE.
1528 KIMBALL BLDG. HARRISON 0243

LEARN SWING PIANO. BOOKLET SENT free. Axel Christensen, 306 S. Wabash.

MOTOR TRUCKS.

For Sale.

100—TRUCKS—100
3-4 TON...............1½ TON
CHASSIS AND CABS—STAKES— OPEN EXPRESS—PANELS—PICKUPS.
$50 TO $600
LITSINGER'S
925 JACKSON-BLVD.
657 DIVERSEY-PKWY.

Ruby Has the Trucks
TODAY'S SPECIAL!
1933 GMC 1½ ton large panel mod. T. 18 A. Buick motor; excellent paint and tires. Fully waranteed. Only $295.
85 Others. All Weights and Types. $65 TO $895.
RUBY CHEV., INC. USED TRUCK DEPT.
7158 STONY ISLAND. DOR. 2310.

TRUCK SPECIALS.
'32 G. M. C.; C. & C. 157, duals, hlprs..$250
'32 Chev.; C. & C. 157, duals, helpers..$250
'34 Chev.; low stake 131, duals.........$395
'34 G. M. C.; high stake 131, duals, helpers [Buick motor]................$450
50 trucks to select from at bargain prices.
Southwest Chevrolet, Inc.,
9220 S. ASHLAND. CED. 3500.

— — — — — — DUMP TRUCKS — — — — — —
3 A. B. Macks, 1 H. S.
54 Int. Harv.
3 Rebuilt 1½ Ton Federals.
1 1936 Ford.
1 1936 Chevrolet.
Also stakes and panels.
All in A-1 condition with good rubber.
FEDERAL TRUCK CO. 2842 S. MICHIGAN.

THEY MUST GO!
120 USED TRUCKS, RECONDITIONED, GUARANTEED. ALL MAKES, ALL SIZES.
STAKES, PANELS, DUMPS.
PRICED RIGHT FOR IMMEDIATE SALE.
B. & W., 827 W. 35TH-ST. YARDS 6080.

DODGE—1929 6 CYL. 2 TON PANEL, SIDE and rear doors, body 12x7x6; ideal for bakery; florist, brewery, and bottle goods; A1 cond.; act quick. Only $195. RAY TENNES MOTOR CO. 2451 N. SACRAMENTO.

DUMP TRUCKS, THAT MUST GO—WILL sacrifice 25 used trucks, in good condition; 12 auto cars, 5 Macks, 3 Indianas, 1 Chicago Express, 1 Ford Express, 1 sm. Federal, 2 G. M. C. You may see trucks Sat., Sun. and Mon., 10114 S. Western-avenue.

— — — — BUY NOW—SAVE — — — — 100 used trucks— all makes, dumps, stakes, panels, tractors, etc. at Chicago's largest exclusive used truck dealers. CHICAGO USED TRUCK EXCHANGE, 2630 Wabash. Calumet 5767.

CHEV.—1930 ½ T. PANEL; REFINISHED and recondition; reduced to $85; spec. reductions on 23 other panels in best cond. CLARK-MAPLE CHEV. 1038 N. CLARK.

DIAMOND T INTERNATIONAL 5 YARD dump truck. Tires and mechanical condition very good. Mr. Toan. Maywood 281, 400 Lake-street, Maywood.

FORD—LATEST '34 ½ TON PICKUP; GOOD tires, looks and runs like new; sac. for only $265; terms, trade. Open evenings. DODGE DEALER. 933 WASHINGTON-BLVD.

REO 3 TON TRACTOR, 9.00X20 TIRES. Frauhof 10 ton trailer, 9.00x20 tires. 2 3 ton Reo trucks. Evanston, Ill. Davis 8054.

MACK E. B. S. TRACTOR, MODEL C. H. Sleeper cab, air brakes, 9.75x20 tires. AUTOCAR SALES. VIRGINIA 0210.

— — — — — DON'T FORGET — — — — — GENERAL MOTORS USED TRUCKS. Factory Branch, 1700 Indiana. CAL. 4545.

— 1934 CHEV. STAKE TRUCKS, $345 — 131 inch w. b., duals, guaranteed terms. MID-CITY CHEV. 1147 W. JACKSON.

FORD—'36 1½ T. PANEL, STAKE BODY. 157 in. whbase.; duals; sacr. 1132 N.Damen.

1934 FORD ¾ TON PANEL...........$325 FORD DEALER. 5133 IRVING PARK.

4 STAKE TRUCKS—AMER. LA FRANCE and Reos, A1 cond.; must sell. Rep. 5227.

100 TRUCKS - $75 AND UP; EXPRESS, stakes, panels, dumps. 3148 OGDEN.

DIAMOND T TRUCK—CHEAP. 4245 W. Lake. Nevada 3160.

FORD—1935 PANEL; GREEN..........$395 VESELY BROS. 3813-21 OGDEN.

1934 PANEL BODY, ½ TON TRUCK; $225. 1009 Ashland. Armitage 3088.

1932 GMC 2 TON DUMP TRUCK, $365. Ill. Motor Finance, Inc. Haymarket 0554.

CHEVROLET—1930 1 TON PANEL. BEN T. WRIGHT, INC. 1101 N. CLARK.

To Rent.

PANEL OR STAKE TRUCKS—¾ TO 2 TON; perf. cond. Rent without driver by day, week, or year. Low rates. Delaware 7272.

Truck Trailers.

WTD.—SEVERAL MEN PULL OUR TRAILers long term interstate hauling contract; able buy. International C-60 at big discount. Small down payment. No finance charge. Hitchcock, 2908 W. Taylor.

3 18 TO 20 FT. OPEN TOPS........$375 UP
3 20 to 24 ft. closed bodies..... 975 up
3 18 to 22 ft. refrigerators........ 675 up
C-40 Inter'l 1935; Chev. '36 sleeper cab. Terms, trade. "B & J." 3913 S. Michigan.

5 MEN WITH OR WITHOUT TRACTORS to buy trailers for long distance hauling; good pay; steady work. Write us today. Address M C 202, Tribune.

WILL REFINANCE OR LOAN ON TRACtors and trailers. Phone Boulevard 6042.

LIGHT AND HEAVY MANUFACTURING.

FULLY EQUIPPED PLANT
Needs work. Capable of turning out high class tool and die work; all around precision machine work, screw machine work. Financially able to handle the complete manufacturing of bona fide items. Work done at reasonable prices. Phone Hay. 1136-7.

AUTOMOBILE LOANS.

CASH
in 10 Minutes
on your auto or truck.
20 MONTHS TO PAY.
AVERAGE MONTHLY COST LESS THAN $1.75 ON $100 LOAN. DEAL DIRECT WITH OWNERS.
Private Consultation Rooms.
WINTER-HIRSCH.
20 Years in Same Location.
1842 S. MICHIGAN
CALUMET 4290.
New West Side Location.
4653 W. MADISON
AUSTIN 1243.
Under State Supervision.
PLENTY OF FREE PARKING SPACE.

LIBERAL AUTO
LOANS.
EASY PAYMENTS. NO INDORSERS.
AVERAGE COST PER $100 LOAN LESS THAN 5C PER DAY.
Inland
Investment Plan, Inc.
224 S. MICHIGAN,
at Jackson.
ROOM 215. WABASH 2934.
747 MADISON, OAK PARK. AUST. 0078.

AUTOMOBILES WANTED.

WE WILL PAY MORE.
$25 to $50 more for your car or truck than any one in the state. Bring your title, take home cash. If unable to come, we will call at your home. Phone Calumet 6433.
2201 SO. STATE, LOT.

CASH FOR YOUR CAR
We pay off your notes or mortgages; give you cash or another car for your equity.
Col. 7180. 4647 Madison.

WRECKED OR OLD CARS
and truck wanted. Cash. Levin Auto Parts. 2015 S. STATE ST. CALUMET 4400.

CARS WANTED FOR CASH.
Bring car and title; take home cash. Highest cash paid. 2317 S. MICHIGAN.

MOST CASH FOR YOUR CAR—5 MINUTE SERVICE. WE CALL AT YOUR HOME. 7557 STONY ISLAND. FAIRFAX 1426.

WANTED — USED JUNK OR WRECKED TRUCKS, CARS, TRACTORS. HIGHEST PRICES PAID. MARTINS. DIV. 2772.

SEE OTHERS FIRST BUT WE PAY HIGHest prices for your car. Ready cash today. 6811 S. HALSTED-ST. Ph. Wentworth 2727.

— — — JUNK CARS AND TRUCKS — — — POSITIVELY HIGHEST PRICES PAID. WILL CALL ANYWHERE. CRAW. 5077.

WANT MOST CASH FOR YOUR CAR? SEE STONE, 4852 Lincoln-avenue. Rav. 0774.

CASH FOR '31 OR LATER LGT. CAR, from pri. party. 3717 N. Western. Jun. 2350.

1930-'33 FORD OR CHEVROLET TUDOR sedan. No dealers. Del 6160.

WILL PAY MOST CASH FOR YOUR CAR. 3917 N. KEDZIE-AV. JUNIPER 3419.

NEED LIGHT CAR CHEV. PLYMOUTH OR Ford; pay cash. Ravenswood 8443.

WANTED—IMMEDIATELY FROM OWNER only, late model used car; cash. Cra. 1647.

HAVE CASH FOR LIGHT CAR. LATE model. 2717 West Madison. Kedzie 2260.

DIV. 3049. NEW CO. WANTS 25 TRUCKS or cars. Running or wrecked. Cash.

USED AUTOMOBILES FOR SALE.

YOU GET A
BETTER BUY
from your
BUICK DEALER
Great Used Car VALUES WITH
NO SALES TAX
[WE PAY TAX FOR YOU]
in This Alphabetical DIRECTORY

BUICK '36 81-W SEDAN....$995
Equipped with built-in trunk, radio and heater. Tires, mech. condition like new.
NORTHWEST BUICK,
3801 Lawrence. Key. 7400.

BUICK '36 81 SEDAN....$950
Completely de luxe equip. Worth far more than the average. It is perfect.
JAMES LEVY BUICK CO.,
2257 S. Michigan. Cal. 4626.

BUICK '36 68 VICTORIA COUPE....$875
5 pass. Exactly like new. Has Ranger Buick radio, heater, clock. Bargain.
LOGAN SQUARE BUICK CO.,
2468 Milwaukee. Spa. 6060.

BUICK '36 SPORT COUPE....$795
Model 66-S, with rumble seat. Has hot water heater and 6 wheels.
WEST SIDE BUICK CO.,
4666 Washington-blvd. Aus. 0700.

BUICK '34 90 SEDAN....$725
7 passenger, 6 wheels, trunk, white wall tires. Perfect condition. Guar.
OAK PARK BUICK CO.,
702 Madison-st., Oak Park. Man. 3000.

BUICK '35 TOURING SEDAN....$595
Popular 41 series. Low mileage. 4 door trunk. Black finish. Whipcord uphol.
JAMES LEVY BUICK CO.,
2257 S. Michigan. Cal. 4626.

BUICK '34 56 SPORT COUPE....$475
This car is fully equipped. Very low mileage. Guaranteed.
OAK PARK BUICK CO.,
702 Madison-st., Oak Park. Man. 3000.

BUICK '34 47 SEDAN....$425
4 door sedan. Finished in black. This car is in fine condition.
NEWTON MOTORS, INC.,
4079 Milwaukee. Ave. 4662.

BUICK '34 COUPE....$425
Model '34 46. Two passenger. Reconditioned and guaranteed.
SOUTH SHORE BUICK CO.,
6208 Cottage Grove. Mid. 6403.

BUICK '31 SEDAN....$195
Model 67 sedan. Heater. Finish and mechanical condition excellent.
NORTHWEST BUICK,
3801 Lawrence. Key. 7400.

BUICK '30 SEDAN....$165
7 passenger sedan, with 6 wheels. Finished in black.
NORTH SHORE BUICK CO.,
1572 Maple, Evanston. Uni. 5962.

BUICK '30 SPORT COUPE....$125
Rumble seat. Good economical transportation at a low price.
SOUTH SHORE BUICK CO.,
6208 Cottage Grove. Mid. 6403.

CHRYSLER '34 SEDAN....$535
Airflow 4 door. Beau. phantom gray, heater. Many extras. Real bargain.
GERWIG MOTOR SALES,
7729 S. State. Tri. 9720.

DODGE '35 SEDAN....$495
4 door sedan, with heater and radio. In finest condition.
WEST SIDE BUICK CO.,
4666 Washington-blvd. Aus. 0700.

FORD '35 SEDAN....$395
Has radio, heater and defroster. Spotlessly clean throughout.
JAMES LEVY BUICK CO.,
2257 S. Michigan. Cal. 4626.

FORD '35 COUPE....$325
De luxe coupe. This car is in excellent condition. A real bargain.
NEWTON MOTORS, INC.,
2810 N. Cicero-av.

GRAHAM '35 SEDAN....$545
Model 73 5 passenger sedan, with heater, etc. In splendid condition.
GERWIG MOTOR SALES,
7729 S. State. Tri. 9720.

HUDSON '36 SEDAN....$795
8 cyl. 4 door trunk sedan, with radio, heater. Fully equipped; green finish.
LOGAN SQUARE BUICK CO.,
2468 Milwaukee. Spa. 6060.

HUDSON '36 SEDAN....$665
This car has heater, radio and trunk. Very low mileage. Like new.
BROADWAY BUICK CO.,
5701 Broadway. Lon. 7700.

LA SALLE '34 SEDAN....$495
4 door. Many extras. Trunk compartment, etc. Looks like a new car.
GERWIG MOTOR SALES,
7729 S. State. Tri. 9720.

LA SALLE '29 SEDAN....$94
5 pass. 4 door. Motor A1 shape. Safety glass. Double windshield wiper.
NORTH SHORE BUICK CO.,
1572 Maple, Evanston. Uni. 5962.

OLDSMOBILE '36 SEDAN....$765
8 cyl. 4 door tour. sed. Just like the day it was made. Radio, heater, clock.
LOGAN SQUARE BUICK CO.,
2468 Milwaukee. Spa. 6060.

OLDSMOBILE '36 SEDAN....$695
4 door, with trunk and radio. Also '35 trunk sedan. Real buys.
LINCOLN PARK BUICK CO.,
958 Diversey-pkwy. Bit. 1001.

OLDSMOBILE '34 SEDAN....$445
Touring sedan. Equipped with radio and heater. This is a real buy.
NEWTON MOTORS, INC.,
4154 Milwaukee. Ave. 7777.

OLDSMOBILE '34 SEDAN....$435
6 sedan, with trunk and heater. Mechanical condition and finish perfect.
NORTHWEST BUICK,
3801 Lawrence. Key. 7400.

PACKARD '36 TRUNK SEDAN....$865
4 door. Like new. All accessories. Also '35 super 8 sedan.
LINCOLN PARK BUICK CO.,
958 Diversey-pkwy. Bit. 1001.

PACKARD '33 SEDAN....$625
Super 8 sedan. Equipped with radio, heater and trunk. Like new.
BROADWAY BUICK CO.,
5701 Broadway. Lon. 7700.

PLYMOUTH '36 SEDAN....$550
4 door. Exceptionally good condition throughout. Guaranteed.
SOUTH SHORE BUICK CO.,
7320 Stony Island. Mid. 6403.

PLYMOUTH '35 SEDAN....$495
4 door sedan, with all accessories. This car is like new.
LINCOLN PARK BUICK CO.,
958 Diversey-pkwy. Bit. 1001.

PONTIAC '35 SEDAN....$525
Equipped with radio, heater and trunk. This car is in excellent condition.
BROADWAY BUICK CO.,
5701 Broadway. Lon. 7700.

PONTIAC '35 TOURING SEDAN....$495
Low mileage. Original black finish. This car looks like new. Guaranteed.
OAK PARK BUICK CO.,
702 Madison-st., Oak Park. Man. 3000.

PONTIAC '35 SEDAN....$475
Equipped with radio and heater. Finished in black.
WEST SIDE BUICK CO.,
4666 Washington-blvd. Aus. 0700.

PONTIAC '31 SEDAN....$164
4 door sedan, with 5 wheels. Finished in black. Real bargain.
NORTH SHORE BUICK CO.,
1572 Maple, Evanston. Uni. 5962.

ASK ABOUT THE
GENERAL MOTORS INSTALLMENT PLAN
AND
WHAT INSURANCE Protection It Offers
AT YOUR
BUICK DEALERS

USED AUTOMOBILES FOR SALE.

WAREHOUSE S-A-L-E!
As is our custom, the cream of all our used cars were stored away in a steam heated warehouse over winter months. These cars were
RENEWED
To keep our mechanics busy we put them to work on all these better type used cars—oiling, greasing, reconditioning and thoroughly rechecking over every detail from bumper to bumper. See a—
$250,000
STOCK OF FINE USED CARS
The finest and largest selection of all Chicago—ready to give you new car satisfaction today—are all offered in one smashing, slashing clearance.
AT ALMOST UNHEARD-OF PRICES!
A CHILD
COULD BUY A USED CAR FROM US AND RECEIVE THE SAME PRICE AND GUARANTEED SAVINGS AS AN ADULT. ALL OUR PRICES ARE IN PLAIN FIGURES.
LOOK!
Four 1936 Dodges
Two 1936 Oldsmobiles
Seven '36, '35, '34 Buicks
Five 1936 Plymouths
Four 1936 Chevrolets
One 1936 La Salle.
ALL AT
BIG DISCOUNTS!
1935 and 1934 Pontiacs
1936 and 1935 Fords
A great selection to choose from available for just a few cents on the dollar!
SPECIAL!
1932 Studebaker Sport Coupe....$145
1927 Chrysler Coach....45
1931 Chevrolet Coach....145
1929 Buick Sedan....75
1929 Studebaker President 8 Sedan....95
30 OTHER CARS IN THIS SPECIAL GROUP—ALL IN DANDY CONDITION. PRICED each at only
$35 TO $95
Liberal Trades and Terms.
5 Days' Driving Trial.
STUDEBAKER
USED CAR DEPT. STORE,
26TH AND MICHIGAN
OPEN TILL 10 P. M. CAL. 6492.

Auburn 1934 Cust. 8 Sedan.
5 pass. model 850Y special metallic finish, like new, upholstery spotless, dual ratio, de luxe radio, clock, complete equipment. Car worth $550, special today $475.
HILL-PACKARD,
640 MADISON-ST. OAK PARK.

AUBURN '35 SEDAN.
4 door white wall tires, jet black....$445
1932 sedan, side mts., white walls....$275
2247 SOUTH MICHIGAN.

— — AUBURN 1931 SEDAN, $185 — —
This car is in perfect shape. Has new top, new finish and is guaranteed A-1 thruout.
MID-CITY CHEV. 1147 W. JACKSON.

AUBURN—1933 4 DOOR SEDAN; NEW paint; mech. perfect. Today only at $325. DODGE DLR., 2300 W. 63D. PRO. 0024.

AUBURN—1934 4 DR. SEDAN; RADIO, heater; $300, or best offer. 904 Mapleton-av., O. P. Euc. 9081.

Buick '36 Limousine
Series 90L, full 7 passenger, painted a rich, dark blue; sidemounts; heater, clock and custom appointments thruout. The mileage is exceptionally low and with its spotless appearance will easily pass for new. Priced at $1,250.
Hon. Smithson & Raymond,
1809 Devon. Bri. 3100

Buick '36, $595
The finest 40 series built-in trunk sedan made. Radio, hot water heater, dual equipped.
Buick '36 81, $845
4 door de luxe touring sedan. Built-in trunk, built-in radio, hot water heater, 6 wheels, side mounts, clock. Cannot be told from brand new. Original cost $2,045. Sacrifice $845. Your car down, balance 12-24 months. 90 DAY SERVICE. PARTS GUAR. ILLINOIS MOTOR DISCOUNT.
4635 W. Washington-blvd.

BUICK 1935, $495
De luxe 4 door touring sedan; built-in trk., hot water heater, radio, all dual accessories; a perfect car. Bargain; reduced to only $495. Your car down, bal. 2 years. 90 day guar. Open evenings and Sunday. 2 min. from loop.
CENTURY FINANCE CORPORATION.
850 JACKSON-BL.

Buick Sedan 1936 41, $650.
Buick Sedan 1936 61, $795.
Buick Sedan 1936 81, $895.
4 door sedan; built-in trunk; in black. Fully equipped. Guaranteed 90 days.
CAPITOL FINANCE CORP.,
20% Down. 2235 Michigan-bl.

BUICK '33, $395
91 Club Sedan. Side Mounts, twin horns, heater, trunk rack. Beautiful green finish. Cannot be told from new.
MICHIGAN AVENUE CHEVROLET.
Used Car Dept., 2d Floor.
2345 SOUTH MICHIGAN.

BUICK '36 DE L., $645
De luxe touring sedan; built-in trunk, dual equipment; beautiful black finish. Terms. 4618 WASHINGTON. "THE BIG STORE."

Buick 1934 Sedan, Model 67.
Safety tested—radio—heater—perf. black fin.—exc. tires—60 DAY WRITTEN GUARANTEE....$495
MAY MOTORS. 7417 S. Halsted.

BUICK—'34-41 TOURING SEDAN....$445
— — $45 or your car down, $22.50 per mo.
Grossinger Motor Sales,
2658 LAWRENCE. LONGBEACH 7883.

BUICK—1937 USED 4 DR. SEDAN. COST $1,200. Perfect cond. $875. Uni. 7221.

BUICK—1933 4 DOOR SEDAN. A1 COND. $125 DN. WRIGHT. 1101 N. CLARK.

BUICK—'35 4 DOOR 5 PASS. SEDAN BLT.-in trunk, 6 w. w., $495. 4747 Madison.

The Tribune does not knowingly accept automobile advertising which misrepresents the year of the car. If you wish to confirm the year model of a used car advertised in its columns, secure the serial number (which determines the year model) and telephone the Tribune, Superior 0100, Local 328, for verification.

USED AUTOMOBILES FOR SALE.

YOUR
last chance to get a late Series 1220 or 1280, 1934 Nash Sedan.
JUST THINK
a really fine car of late modern appearance. One that has been checked in our Shops and carries our WRITTEN BONDED GUARANTEE.
One that has new Car appearance, fine tires, and many thousand Unused Mileage.
EVERY
one is a TRIPLE SAFETY USED CAR WHICH IS YOUR PROTECTION. Any one of them are a $650.00 value, but must be sold today. Come at once.
This Is Your Last Chance
While They Last
$365
Nash Sales, Inc.
Factory Distributors,
236 E. 24TH-STREET
2 blks. east of Michigan on 24th-street.

BUICK '36 7 PASS.
De luxe sedan, 6 wheels, big savings and '35 Buick 7 pass. limo., 6 wheels, like new. Now only $695. Open eve. and Sunday.
LARRY O'ROURKE, INC. [EST. 23 YRS.].
945 WASHINGTON-BL., 2 min. Chgo. Loop.

Cadillac '35 7 Pass.
Full 7 pass. custom sedan. Heater and defroster; side mounts; broadcloth upholstery; spotless black finish. This car can be bought at a big saving.
MICHIGAN AVENUE CHEVROLET.
Used Car Dept., 2d Floor.
2345 SOUTH MICHIGAN.

CADILLAC—'34 7 SED., 6 DISC. WH.$1,095
Cadillac '33 Phaeton, 6 w. w....795
Cadillac '32 V-12 tn. sed., 6 w. w....595
Cadillac '31 5 pass. sed., 6 w. w....345
Cadillac '31 V-16 sed., 6 w. w....345
Emil Denemark, Inc.
5860 OGDEN-AV. CRAWFORD 4100.

CADILLAC 1930 SEDAN.
De luxe model—6 ply tires—perf. motor and body—60 day written guarantee....$165.
MAY MOTORS. 7417 S. Halsted.

CADILLAC—1932 CONVERTIBLE COUPE, heater, side mounts, rumble seat, low mileage, $395. 7557 Stony Isl. Butterfield 1285.

CADILLAC—'35 CONVERT. SEDAN; $875. SILVER DOME. 2441 MICHIGAN.

CHEVROLETS
1932-'33-'34-'35-'36
Sport sedans, town sedans, coaches, and Coupes. Both master and standard models, many with radios, heaters, etc. In a wide choice of colors.
Special terms arranged now will enable you to buy one of these nearly new cars as low as
$20 A MONTH
at Ruby's
RUBY CHEV., INC. USED CAR DEPT.
7158 STONY ISLAND. PH. DOR. 2310.

CHEV. 1936, $465
4 door 5 pass. de luxe tour. sedan; built-in trunk, all dual equip.; hi. grade upholstery. Special finish; like new; sacr. $465. Your car down, balance 12-24 mos.; 90 day guar. OPEN EVERY DAY—9 A. M. TO 10 P. M.
State Auto Finance Corp.,
3939 Washington-blvd.

Chev. '36 Mast., $465
4 dr. built-in trunk sedan, knee action, radio, hot water heater. Original beautiful opalescent finish. Like brand new. Your car down, balance 12-24 months. 90 DAY SERVICE. PARTS GUARANTEE. ILLINOIS MOTOR DISCOUNT.
4635 WASHINGTON-BLVD.

Chevrolet '36 Sport Sedan.
Master de luxe, built-in trunk, air wheels, knee action, turret top; $575. Also 1936 town sedan; trunk. A bargain at $495.
MICHIGAN AVENUE CHEVROLET.
Used Car Dept., 2d Floor.
2345 SOUTH MICHIGAN.

Chevrolet '35 Sedan, $385.
Beautiful black, 2 door, very low mileage, clean as new inside and out. Checked to give new car satisfaction. Fully guaranteed.
SNOW BROS. AUTH. FORD DEALER.
1027 SOUTH BOULEVARD. OAK PARK.

Chev. '36 De Luxe, $495
Town sedan; built-in trunk, dual equip., radio, heater, etc. SAC. $495. Your car down, balance 12-24 months. 90 day guarantee. 4618 WASHINGTON. "THE BIG STORE."

C-H-E-V-R-O-L-E-T
1936 SEDAN, $525; 1935 SEDAN, $425.
PONTIAC DEALER. 7727 S. ASHLAND.

Chev. '35 Town Sedan, $465.
Trunk, heater. Low mileage. Like new.
5701 BROADWAY BUICK.

CHEV.—'35 COACH; NO-DRAFT VEN.; RAdio, htr., etc. Low mi. Unusually clean appear. and best mech. cond. Spe. priced..$365 CLARK-MAPLE CHEV. 1038 N. CLARK.

CHEV. '36 MAST. CPE., $495.
Rumble seat; dual equip.; absolutely clean. DODGE DEALER. 5719 BROADWAY.

CHEVROLET—LATE 1933 MASTER CPE. Rumble seat; like new thruout; $265; tms., $75 down. 1649 S. Crawford. Cra. 1647.

CHEVROLET—'34 MASTER TOWN SEDAN; knee action, etc. $365. Also '34 master coupe; heater, etc., $325. 6811 S. Halsted.

CHEVROLET—'30 SPORT ROADSTER. $75. Many others as low as $25. WARNER MOTOR SALES 3542 N. CLARK.

CHEV.—'36 MAST. DE L. TOUR. SED.; RAdio, heater, many other extras; clean.$565. GARFIELD MOTORS. 2 E. Garfield-blvd.

CHEVROLET—1936 TOWN SEDAN, $465. Car is in per. con. thruout. Best buy today. MID-CITY CHEV. 1147 W. JACKSON.

CHEV.—'27 COUPE, $25; GOOD TIRES. W. F. Pape, Longbeach 6526 wk. days.

CHEVROLET—'29 TUDOR, CLEANEST ONE in town. $75 takes. 524 N. Cicero-av.

— — CHEVROLET—1930 COACH, $95. — — Butler Motors, Inc., 2512 S. Michigan.

CHEVROLET COACH—'31 DE LUXE, 6 W. w.; a beauty. $195. $10 dn. 6640 S.Western.

Chrysler '36, $575
4 door 5 pass. de luxe touring sedan; built-in trunk, whipcord upholstery, radio and heater; all dual equip.; just like brand new. Sacrifice for $575. Your car down, balance 12-24 months; 90 day guarantee. OPEN EVERY DAY—9 A. M. TO 10 P. M.
State Auto Finance Corp.,
3939 Washington-blvd.

CHRYSLER AIRFLOW
Real 1935 Imperial 4 door custom sedan. OVERDRIVE. General 6 ply tires, built-in comp. Orig. cost $1,870. Bargain for $695. Your car down, bal. 2 years; 90 day guar. Open evenings and Sunday. 2 min. from loop.
CENTURY FINANCE CORPORATION.
850 JACKSON-BL.

CHRYSLER—'35 "6" DE LUXE SEDAN. $525; $45 or your car dn., $23.75 per mo.
ROYAL SALES & SERVICE,
1930 MILWAUKEE-AV. ARMITAGE 9167.
2491 MILWAUKEE-AV. BELMONT 1621.

CHRYSLER IMPERIAL AIRFLOW '36 touring sedan, built-in trunk, radio, htr.; car cost new over $2,200; used 6 months only; must sacrifice. $975. Take small down payment, balance 12-24 months.
STUDEBAKER. 2424 MILWAUKEE.

CHRYSLER—1936 6 CYL. TRUNK SEDAN, radio, heater, etc.; beautiful....$695
— — WESTERN MOTORS, INC. — —
AUTH. CHRYSLER-PLYMOUTH DLR.
6445 S. WESTERN.

CHRYSLER "6"—1936 4 DR. TRK. SEDAN, d. l., radio, dual eqt. Car like new. $250 down. Phone Reg. 2907. 7755 Stony Island.

CHRYSLER—1932 SED., $245; $50 DOWN, $17 mo. Burke Plymouth. 6742 S. Western.

USED AUTOMOBILES FOR SALE.

— — — IF
YOU DON'T KNOW USED CARS — — —
KNOW YOUR DEALER
Lawder Bros.
[ESTABLISHED 1890.]
The Old, Reliable Dealer,
47 Years of Giving the Most for Your Money.
A FORD-LINCOLN-ZEPHYR DEALER, WHERE R. & G. REALLY MEANS RENEWED AND GUARANTEED.
Chevrolets (87) 1834
SEDANS, ALL COLORS; COACHES IN NEW CAR CONDITION.
Fords—1931s to 1936s
ALL MODELS.
ALL OTHER MAKES AT
Lowest of Prices
YOUR OLD CAR OR $5 TO $25 DOWN.
100% Satisfaction or 100% Refund.
"TURN THE SEARCHLIGHT ON OUR CARS; THEY CAN TAKE IT."
6900 VINCENNES
[Block west of State-st. Open Eves., Sun.]

They Are Still Going Out.
'30 Hudson 4 dr. sedan....$49
'30 Pontiac coupe....49
'29 Ford fordor sedan....49
'28 Chevrolet 4 dr. sedan....39
'28 Oldsmobile coach....29
'28 Chrysler coach....29
This is just a sample. Visit one of our lots today.
HARBOR MOTOR CO.,
7733 Cottage Grove, 79th and Vernon-av.

CORD 1932 SEDAN.
4 door, 6 chrome wire wheels, side mounts, white wall tires, trunk. FF motor, $295.
2247 SOUTH MICHIGAN.

DE SOTO—1933 6 CYL. DE LUXE SEDAN, air wheels, side mount, trunk rack; as pretty as the day it left the factory.
— — — WESTERN MOTORS, INC. — — —
AUTH. CHRYSLER-PLYMOUTH DLR.
6445 S. WESTERN.

DE SOTO—'35 COUPE; FINISHED IN LIGHT green. Equipped with a hot water heater. Priced for quick sale at....$465
M. J. LANAHAN, Inc., 2522 S. MICHIGAN.

DE SOTO—'35 CUSTOM SED.; HTR.; PERF. $445. Newberry Bargains, 1025 N. Clark.

DODGE—'35 SPT. SED.; MAKE US AN OFfor. Chev. Dlr., 1111 Chicago-av., Evanston.

DODGE—1931 SEDAN, ONLY $95; $35 down. Burke Plymouth. 6742 S. Western.

DODGES
Tremendous Deliveries and Shortage of Cars Force Us to Arrange A Mileage Plan on
1936s, 1935s 1934s, 1933s
4 door and 2 door sedans. Some with built-in trunk, radio, heater, equip., from
$295 to $595
90 DAY GUARANTEE.
YOUR CAR DOWN. BALANCE $25 MONTH.
See Us Today
"Before the Advance in Prices."
The Home of the Dodge Car.
Murphy Motor Sales
AUTHORIZED DODGE DEALER.
2720 N. CICERO-AV.

Dodges Cheaper at Felz
NO LOT CARS EITHER
FOR 2 DAYS ONLY
YOU CAN STILL BUY FELZ CARS AT OLD LOW PRICES.
11—1936-'35-'34s
SEDANS, COUPES, 2 DOORS.
To know Dodge values you must see and compare Felz cars at Felz low prices.
Felz Always Undersells
907-1132 Diversey-blvd.

DODGE 1936, $495
2 door 5 pass. de luxe tour. sedan; built-in trunk, all dual equipment, radio, heater, high grade upholstery. Also 1936 de luxe 4 door touring sedan; built-in trunk, radio, heater. Sacrifice for $595. Your car down, balance 12-24 months. 90 day guarantee. OPEN EVERY DAY—9 A. M. TO 10 P. M.
State Auto Finance Corp.,
3939 Washington-blvd.

DODGE 1936, $525
De luxe, 5 pass. touring sedan; built-in trunk, all steel top, hot water heater, radio, dual accessories. Real bargain, $525. Your car down, balance 2 years. 90 day guar. Open evenings and Sunday. 2 min. from loop.
CENTURY FINANCE CORPORATION.
850 JACKSON-BL.

DODGE 1935, $465
DE LUXE BROUGHAM COUPE.
2 door and 4 door De Luxe Sedans; built-in trunks; all fully equipped; some with radios, heaters, de luxe equipment.
20—TO CHOOSE FROM—20
Your car down, balance 12-24 months.
Dodge—Passen Motor Sales—Plymouth.
3737 N. WESTERN-AV.

DODGES
'36S-'35S-'34S
TOURING SEDANS.
LOWEST PRICES IN CHICAGO.
TWERDAHL PACKARD,
824 DIVERSEY. WELLINGTON 8300.

DODGE 1935
4 door sedan, $325.
This car is the best buy of the week. No money down; balance up to 20 months. Only one of the many bargains at
260 Madison-st., Oak Park.

DODGE—'34 DE LUXE 4 DOOR SEDAN. Dual equip., very clean. This car specially priced. See it today.
AT KROLL'S
DODGE-PLYMOUTH DEALER.
7215 S. HALSTED. RAD. 2708.

DODGE—'35 DE LUXE 4 DR. SED....$475
$35 OR YOUR CAR DN., $23.50 PER MO.
1937 STATE LICENSE FREE.
ROYAL SALES & SERVICE,
1930 MILWAUKEE-AV. ARMITAGE 9167.
2491 MILWAUKEE-AV. BELMONT 1621.

DODGE—LATEST 1936 DE LUXE 4 DOOR tour. sedan; built-in trunk, heater, dual access., etc. Beautiful black finish; like new throughout. Sac. for only $645; guar.; tms.
BENDER-RIEGER, INC.
DODGE DEALER. 933 WASHINGTON-BLVD.

DODGE—'34 DE LUXE SEDAN....$395
Beautiful gunmetal finish; another beautiful Evanston car at a bargain price.
DODGE DLR., 1019 DAVIS-ST., EVANSTON.
EVANSTON CARS ARE BETTER CARS.

DODGE '36, $565
De luxe sedan; built-in trunk, heater, dual equip. Choice of colors; low as $565. 4618 WASHINGTON. "THE BIG STORE."

DODGE—1936 TOURING SEDAN....$595
Another beautiful Evanston car at a bargain price.
DODGE DLR., 1019 DAVIS-ST., EVANSTON.
EVANSTON CARS ARE BETTER CARS.

DODGE — 1934 CONVERTIBLE 5 PASS. sedan. A de luxe model with extras galore. Finish, tires, upholstery, and motor are 100%. Used very little. $445. Studebaker Branch, 1836 Ridge-av., Evanston.

DODGE—'36 TRUNK 5 PASS. DE LUXE Sedan. A beauty. $595 now. Fully warranted. Terms.
McFADDEN DODGE DLR., 2810 MADISON.

DODGE DLR., 1019 DAVIS-ST., EVANSTON.
EVANSTON CARS ARE BETTER CARS.

DODGE—'35 DE LUXE SEDAN....$485
4 door, heater, wheel lock....$65 down
BURKE PLYMOUTH. 6733 S. WESTERN.

DODGE—'34 4 DR. SED.; PERF. THRUOUT. $345. Wenzel Motors, 1143 Diversey.

DODGE—'36 4 DOOR DE LUXE SEDAN; trunk, extras; $645. 3157 N. Clark-street.

— DUESENBERG SEDAN AND COUPE —
$30,000 worth of cars.
A Judkins 4 or 6 pass. low sedans and a Murphy custom coupe. Both pass for new. My price $3,500. Any reasonable trade accepted. J. Walker. 1132 Diversey-boulevard.

USED AUTOMOBILES FOR SALE.

"LET'S DO BUSINESS"
Better cars—low prices!
DODGE DEALER'S BARGAIN CORNER
1937 License Furnished.
'36 Dodge 5 pass. built-in trunk sedan.$585
'36 Dodge de l. cpe.; heater, rum. seat.$545
'36 Plymouth 5 pass. sedan....$495
'36 Plymouth coupe, heater, etc....$445
'36 Pontiac 5 pass. sedan, trunk....$545
'36 Ford tudor sedan, like new....$445
'35 Ford tudor sedan, perfect....$365
'35 Plymouth coupe, perfect; bargain..$365
'35 Chevrolet de luxe master sedan....$395
'33 Dodge 5 pass. sedan, black....$295
'34 Studebaker 5 pass. sedan....$365
'34 Ford tudor sedan, bargain....$265
'34 Dodge 5 pass. sed., htr., many ex....$365
'34 Chevrolet de l. master cpe, radio..$295
'33 Plymouth 4 door sedan....$295
'32 Franklin de luxe cpe., r. s., s. mts.$295
'33 Chevrolet master 4 door sedan....$295
'32 Pontiac coach, real buy at....$245
'32 Plymouth 4 door sedan, bargain....$225
Many Other Bargains, $45 up
$50 or Your Car Down
BALANCE, TERMS UP TO 2 YEARS. 90 DAY GUARANTEE.
KELLY-HEETER, Inc.,
790 MILWAUKEE-AV.

CLEARANCE SALE.
'27 Reo sedan, late; perfect condition..$ 45
'28 Ford coupe; good condition....50
'29 Graham sport coupe, small 6....50
'30 Auburn sedan, 6 cylinder....60
'30 Chevrolet coach; special at....75
'30 Nash sedan, 6 cylinder....75
'31 Chevrolet coaches; 3 to pick from..125
'30 Buick sed.; 57 mod.; near new tires 145
'31 Chev. sport coupe; A1 condition....165
30 OTHER CARS BELOW $150.
$5 DOWN, 20 MONTHS ON THE BALANCE.
Southwest Chevrolet, Inc.,
9220 SOUTH ASHLAND. CEDAR 3500.

DUESENBERG—'33 MD. J. OWNER-CHAUF. sedan. Radio. $2,350. Monroe 4959 or ADDRESS D O 595, TRIBUNE.

FORD
Clearance Sale
'36s—'35s—'34s
4 Door and 2 Door Sedans. Some with built-in Trunks, Radios, Heaters, other extras.
$245 TO $395
Buy from a new car dealer.
NATL. MOTOR CAR CO.
AUTHORIZED STUDEBAKER DEALER.
6201 S. Western

FORDS
MODELS A AND B,
'31-'32-'33s.
We are sacrificing these cars to make room for the great number of trade-ins on 1937's. All cars newly painted.
Reconditioned and guaranteed.
BEST FORD VALUES EVER OFFERED.
$5 TO $25 DOWN OR OLD CAR.
LAWDER BROS.
6900 VINCENNES. EST. 1890.

Ford '36 Sed., $395
The cleanest '36 Ford sedan in Chicago. Radio, hot water heater. Original beautiful black finish. Whitewall tires. Like brand new. Sacrifice $395. Your car down, balance 12-24 months. 90 DAY SERVICE AND PARTS GUARANTEE. ILLINOIS MOTOR DISCOUNT.
4635 W. Washington-blvd.

FORDS, $410-$535.
1936 Tudor regular sedan.
1936 Tudor de luxe trunk sedan.
1936 Fordor regular sedan.
1936 Fordor touring sedan.
1936 Coupes.
Some have radios, and heaters.
FORD-LINCOLN ZEPHYR DEALER.
L.-B. Motors, 6035 Br'dway.

FORDS—
738 DIVERSEY-BLVD.
FORDS, CHEVROLETS, PLYMOUTHS, OTHER MAKES, LOWEST PRICES, TERMS.
100—USED CARS—100
Sedans, 2 doors, Coupes, Convertibles.
Ford Dealer, 2825 Sheffield.

Ford '34 De L. Fordor, $350.
Beautiful green de luxe sedan, thoroughly reconditioned. Tires like new, extremely low mileage. The cleanest and best running '34 to be found. Money back guarantee.
SNOW BROS. AUTH. FORD DEALER.
652 MADISON-ST. OAK PARK.

FORD 1935 TUDOR, $335.
Very good mechanical condition, good tires and paint. See this one before you buy. Guar.
SNOW BROS. AUTH. FORD DEALER.
1027 SOUTH BOULEVARD. OAK PARK.

FORD—'35 DE LUXE 5 PASS. SEDAN..$360
$25 OR YOUR CAR DOWN; $20 PER MO.
1937 STATE LICENSE FREE.
ROYAL SALES & SERVICE,
1930 MILWAUKEE-AV. ARMITAGE 9167.
2491 MILWAUKEE-AV. BELMONT 1621.

Ford '35 De Luxe R. S. Coupe
Dual equipment throughout, very little mileage; mechanically perfect; large rumble seat; car looks like new; will take $95 down, can arrange terms.
3739 W. NORTH-AVENUE.

FORD—1932 4 CYL. DE LUXE 4 DOOR. Town sedan; A1 condition throughout.
— — — WESTERN MOTORS, INC. — — —
AUTH. CHRYSLER-PLYMOUTH DLR.
6445 S. WESTERN.

FORD—1935 SEDAN. THIS TUDOR IS LIKE new today. Perfect condition throughout. De luxe equipment. Low mileage. Only $365. Studebaker Branch, 6335 Broadway.

FORD — 1934 CONV. COUPE; HEATER, white wall tires; beautiful condition thruout. Only $345.
PLYMOUTH DEALER.
5948 BROADWAY.

FORD—'33 DE LUXE COUPE....$219
Another beautiful Evanston car at a bargain price. Be sure and see this car today.
DODGE DLR., 1019 DAVIS-ST., EVANSTON.
EVANSTON CARS ARE BETTER CARS.

FORD—'35 SEDAN....$349
Another beautiful Evanston car at a bargain price. Be sure and see this car today.
DODGE DLR., 1019 DAVIS-ST., EVANSTON.
EVANSTON CARS ARE BETTER CARS.

FORD—1936 TUDOR TOURING SEDAN. Trunk and heater. Very little mileage; original finish and tires. Looks brand new. Guaranteed. $465. Terms.
Montgomery Ford Dealer. 2300 Madison.

FORD—'32 SEDAN....$179
Just as clean as day it left factory. Another beautiful Evanston car at bargain price.
DODGE DLR., 1019 DAVIS-ST., EVANSTON.
EVANSTON CARS ARE BETTER CARS.

FORD — 1935 DE LUXE TUDOR SEDAN; finished in gull grey. Thoroughly reconditioned, guaranteed. $365. Your car down, balance 16 months.
Montgomery Ford Dealer. 2300 Madison.

FORD—1936 TUDOR SEDAN....$425
This car cannot be told from new. Has built-in trunk. Fully guaranteed. Terms. Mid-City Chev. 1147 W. Jackson.

FORD — 1934 DE LUXE SEDAN; RADIO, original finish, perfect thruout. $315. $75 down, balance 16 months.
Montgomery Ford Dealer. 2300 Madison.

FORD—1936 TUDOR SEDAN; USED LESS than 60 days. Guaranteed same as new. $440 full price, $100 down, bal. 18 mos.
Montgomery Ford Dealer. 2300 Madison.

— — FORDS—1929-'30-'31 MODEL AS — — TUDORS. FORDORS. COUPES.
J. J. WRIGHT. 7701 STONY ISLAND-AV.

FORD—1936 DE LUXE 4 DOOR TOURING sedan; trunk, radio; like new; $525. BIRD-SYKES CO. 2215 S. MICHIGAN.

FORDS—'31'S-'30'S. SEDANS. TUDORS. Coupes. Best selection in town. $20 down. McFADDEN DODGE DLR., 2810 MADISON.

FORD—1936; BRAND NEW. MANY TO choose from at a tremendous discount. AUTH. FORD DLR. 3948 ROOSEVELT.

FORD—'29 COUPE. EXTRA GOOD MOTOR. Here's a bargain. $45. 6640 S. Western.

FORD—'35 TUDOR SEDAN; PERFECT CONdition; $365. 4634 West Madison-street.

FORD—'29 CPE., $35; FORD '29 COACH, $45. City Auto Sales, 1718 South State.

— — FORD, '35 SEDAN, ONLY $395. — — 2257 South Michigan, Calumet 4626.

FORD—'30 CPE., S. MT., EXC. COND., $115. Langecroft-Flotow. 4918 Broadway.

FORD—1936 DE LUXE COUPE, RUMBLE seat, radio, htr. Pri. party. Alb. 3653.

FORD—'36 CPE. LOW MIL. HTR. RADIO. Lk. new. $430. Uptown Mot., 4859 Bdwy.

FORD—'36 DE LUXE SED.; SM. MILEAGE; exc. cond.; barg. 175 W. Monroe. Francis.

FORD—1935 CABRIOLET, IMMACULATE; RADIO; $445. WRIGHT. 1101 N. CLARK.

FORD — 1930 SEDAN; MECHANICALLY perfect; $75. 4000 West 22d-street.

FORD—'33 DE LUXE COACH; A BEAUTIful car; $245; $10 down. 6640 S. Western.

FORD—'29 SPORT COUPE; ONLY....$50
SLUMBRICK MOTORS. 1711 W. 95TH-ST.

— — — FORD '34 TUDOR, $260 — — —
CHRYSLER ILLINOIS CO., 2234 Michigan.

FORD—'33 SPORT COUPE, $245.
WARNER MOTOR SALES 3542 N. CLARK.

FRANKLIN—LATEST '31 DE L. 6 W. W. sed; 1 owner; $245; $25 dn. 6640 S. Western.

USED AUTOMOBILES FOR SALE.

GLENN E. HOLMES, Inc.
CHICAGO'S OLDEST AUTHORIZED FORD-LINCOLN-ZEPHYR DEALER.
R. & G. Cars
Ford '36 d. l. tour. tudor, wt. wl., rad., 1 w. mile.$150 dn.
Ford '35 d. l. tour. tudor; rad. Heater. Special at..$125 dn.
Ford '35 d. l. tour. fordor. Rad., heat., blk. fin..$135 dn.
Ford '35 conv. sed., kaki top. Rad., htr. Low mil..$140 dn.
Ford '33 Vict. d. l. cpe. Low mi.; 6 pl. Vogue tires.$85 dn.
Plym. '36 coach, black finish. Car immaculate....$135 dn.
Chev. '36 Master coach, htr., in wond. shape....$140 dn.
2 DAY MONEY BACK GUARANTEE.
GLENN E. HOLMES, INC.
30 W. Lake at Dearborn.
7445 Stony Island.
RAN. 9171. DORCH. 2344.

$35—USED CARS—$35
WE HAVE A FEW AT THIS PRICE.
LITSINGER'S
925 JACKSON-BLVD.

$545
1936 De Soto 4 dr. trunk sedan; in good condition. Hurry! It won't last. Standard Oil Station, 22d and Indiana.

FORDS—
657 DIVERSEY
FORDS
CHEVROLETS
PLYMOUTHS
100—USED CARS—100
LITSINGER'S
925 JACKSON-BLVD.

GRAHAM '34 SEDAN
Custom 4 door model 69, built-in trunk, 6 wheels, supercharger, safety glass, clock, heater. Immaculate interior. Guaranteed. Sacrifice at....$495
WEST SIDE BUICK SALES,
4666 WASHINGTON-BOULEVARD.

HUDSON—LATE '35 4 DOOR SEDAN. LOW mileage, heater elec. hand, 3 new tires. Price $375 cash. Sullivan, 110 W. Monroe.

— LAFAYETTE '36 TRUNK SEDAN —
Hardly run. $540.
Felz always undersells.
1132 DIVERSEY-BOULEVARD.

LA SALLE 1936, $795
Nearly brand new 4 door tour. sed.; built-in trunk, radio, htr., etc.; clock, dual acces., whipcord uphol., olive green. Cost $1,687. Your car down; bal. 2 years; 90 day guar. Open evenings and Sunday, 2 min. from loop.
CENTURY FINANCE CORPORATION.
850 JACKSON-BL.

La Salle '35, $595
4 dr. de luxe touring sedan; built-in trunk, radio, hot water heater, original ebony black finish; cannot be told from brand new; your car down, balance 12-24 months. 90 DAY SERVICE-PARTS GUARANTEE. ILLINOIS MOTOR DISCOUNT.
4635 W. Washington-blvd.

LA SALLE—V-8, '33 TOUR. SED.; BLACK; built-in trunk, side mts., Vogue tires, radio, heater; priv. party. 7050 Clyde-avenue.

LA SALLE—'30 SPT. COUPE; RMBL.; $95. 6023 Cottage Grove. Op. eves. Mid. 8179.

Lincoln 1933
A full 7 passenger sedan in a beautiful blue. Fender well equipped. Has heater, radio and all de luxe equipment. The mileage is low. Interior and exterior appearance make it unusually attractive at $665.
Hon. Smithson & Raymond,
1809 Devon. Bri. 3100

Lincoln Zephyr, $795
Latest '36 6 pass. de luxe touring sedan; white wall tires, built-in radio, heater, high grade whipcord upholstery; beautiful black. This car just like brand new; sacr. $795. Your car down, bal. 12-24 mos. 90 day guar. OPEN EVERY DAY—9 A. M. TO 10 P. M.
State Auto Finance Corp.,
3939 Washington-blvd.

LINCOLN '36 7 PASS.
De luxe sedan; 6 wheels, built-in radio; big savings. And latest '34 7 pass. de luxe sed. 6 wheels, down to $975. Open evenings.
LARRY O'ROURKE, INC. [EST. 23 YRS.].
945 WASHINGTON-BL., 2 min. Chgo. Loop.

— — LINCOLN '34 DE LUXE, $790 — —
6 wheel sport sedan like new. Also long wheelbase K. B. 7 pass. '34. A spotless car, $960. Phone A. Buxton, Well. 7802, for particulars.

LINCOLN '35 7 P. SEDAN.
Exceptionally clean, $1,675; terms.
PACKARD, 24th and Michigan. Cal. 7413.

NASH 1934 6 CYL. SEDAN.
Safety tested—overhauled motor—new green finish—hater—other extras—exc. tires—60 day written guarantee....$415.
MAY MOTORS. 7417 S. Halsted.

Olds 1936, $545
The finest 6 cylinder de luxe sedan model made; built-in trunk, radio, hot water heater; every available de luxe equipment; like brand new.
Olds '35 Trunk Sed., $445
Original beaut. opalescent finish; radio, hot water heater; like brand new; these cars carry 90 DAY WRITTEN SERVICE AND PARTS GUARANTEE. Your car down, balance 12-24 months.
ILLINOIS MOTOR DISCOUNT.
4635 W. Washington-blvd.

OLDSMOBILE '36, $545
4 door, 5 pass. de luxe tour. sedan; built-in trunk, radio, heater, clock. Also 1936 2 door de luxe touring sedan; built-in trunk; all dual equipment; sacr. for $550. Your car down, balance 12-24 months. 90 day guar. OPEN EVERY DAY—9 A. M. TO 10 P. M.
State Auto Finance Corp.,
3939 Washington-blvd.

OLDSMOBILE '36, $565
De luxe 5 pass. tour. sedan; built-in trunk, comp. dual accessories, hot water heater, radio, electric clock. Reduced, only $565. Your car down, bal. 2 years. 90 day guar. Open evenings and Sunday. 2 min. from loop.
CENTURY FINANCE CORPORATION.
850 JACKSON-BL.

OLDS 1936s
[20 TO CHOOSE FROM—ALL COLORS.]
De luxe 4 and 2 door tour. sedans; built-in trunks. Coupes, down to $545. Some with side mounts, heaters, radios, etc. Your car down, balance 12-24 months. 90 day guar.
OAK PARK AUTO FINANCE CORP.,
4618 WASHINGTON-BLVD.

OLDSMOBILE '36
5 pass. de luxe sedan, radio, and conv. sport coupe, like new. Now down to $595.
LARRY O'ROURKE, INC. [EST. 23 YRS.].
"AUTHORIZED PONTIAC DEALER."
945 WASHINGTON-BL., 2 min. Chgo. Loop.

OLDS 1935 CONV. COUPE.
8 cyl. de luxe; dual equip.; heater; special color. Pract. new thruout. A real value. $565
M. & R. MOTOR SALES,
3956 GRAND, AT CRAWFORD.

Olds 1934 Tour. Sedan, $445.
Built-in trunk; motor, finish, upholstery like new; must sell today. See Mr. Brobst. 4550 WASHINGTON-BLVD.

OLDS.—1932 6 WHEEL SEDAN....$250
Another beautiful Evanston car at a bargain price.

OLDSMOBILE—'30 CPE., RUMBLE SEAT. Gd. shape. $95. 4273 Elston. Juniper 2386.

OLDS, "8"—1934 2 DR. TRUNK SEDAN; newly refinished mech.; fine barg., $425. Terms. 7755 Stony Island. Ph. Reg. 2907.

OLDSMOBILE—'30 SEDAN. WONDERFUL trans., good motor. $45. 6640 S. Western.

OLDS—'32 DE LUXE SEDAN; TRUNK, EXtras; $295. 3157 N. Clark-street.

Packard '33 Formal Sedan.
Super 8; 6 w. w.; $675; terms.
PACKARD, 24th and Michigan. Cal. 7413.

PACKARD—'35 TOURING SEDAN, $695. Logan Square Buick. 2468 Milwaukee.

USED AUTOMOBILES FOR SALE.

WHETHER
YOU WANT A PARTICULAR MAKE OR A GOOD USED CAR FROM $150.00 TO $800.00 YOU WILL FIND IT IN OUR LARGE STOCK.
LOOK!
1936 Ford Tudor.
1936 Nash 6 Cyl. Sedan.
1936 Chevrolet Master Coach.
1936 Lafayette Sedan.
1936 Pontiac 6 Cyl. Sedan.
1936 Pontiac 8 Cyl. Coupe.
1935 Nash 6 Cyl. Sedan.
1935 Nash 8 Cyl. Sedan.
1935 Ford Tudor De Luxe.
1935 Olds. 6 Cyl. Coach [with trunk].
1934 Nash 6 Cyl. Sedan.
1934 Nash 8 Cyl. Sedan.
1934 Buick 67 Sedan.
COME
WHERE TRIPLE SAFETY USED CARS ARE SOLD UNDER A WRITTEN BONDED GUARANTEE ON A LOW SPECIAL BUDGET PLAN.
IT
will surprise you what you can SAVE.
NASH SALES, INC.
Factory Distributors,
7636 Stony Island-av.

PACKARD 1936, $675
Nearly brand new 5 pass. de luxe 120 sedan; built-in trunk, comp. dual acces., radio, heater, beaut. black. Sacrifice only $675. Your car down; bal. 2 years; 90 day guar. Open evenings and Sunday. 2 min. from loop.
CENTURY FINANCE CORPORATION.
850 JACKSON-BL.

Packard 1936, $675
Model 120 4 dr. built-in trunk sedan, built-in rad., hot water heater, dual equipment. Choice of colors, side mounts, upholstery. Down to $675. Your car dn., bal. 12-24 mos. 90 DAY SERVICE. PARTS GUARANTEE. ILLINOIS MOTOR DISCOUNT.
4635 WASHINGTON-BLVD.

PACKARD 1936, $845.
120 2 pass. coupe; heater, clock, complete equipment. Car like new, low mileage. Also 1936 touring sedan, trunk; complete equipment.
HILL-PACKARD,
710 MADISON-ST. OAK PARK.

PACKARD '35
12 cyl. de luxe club sedan; 6 wheels, radio. Very low mileage. Distinctive car. Specially priced at $1,545.
AUBURN AUTOMOBILE SALES CORP.
2426 MICHIGAN. VIC. 9004.

Packard 1936, $785
De luxe model "120" 4 DOOR touring sedan; built-in trunk, RADIO, HEATER, dual equipment etc. Sacr. for $785. Your car down, bal. 12-24 months. 90 day guarantee. 4618 WASHINGTON. "THE BIG STORE."

PACKARD '35 SEDAN, $665.
Perfect: 4 door de luxe "120" sedan. Beautiful green finish. Looks and runs like a brand new car. Reduced to $655. $150 down. Balance 16 months. See today.
1520 NORTH HALSTED-STREET.

Packard '32 De Luxe Sedan.
Like brand new in every detail. Not a blemish inside or out. An outstanding bargain for $365. Terms to suit.
U. S. AUTO FINANCE CO. 1340 W. 63D-ST.

PACKARD—1935 TOUR. SEDAN; LOW MI. Car may be seen at Balzekas Motor Sales, 4030 Archer. Pt. of est. Submit bid on or bef. Mon., Apr. 5, '37. Paul M. Smith, co-admtr. est. Anton Dishis. 4177 Archer-av. LaF. 2235

PACKARD—'28; 6 CYLINDER, 4 PASS. coupe. Gd. tires, new brakes, ht. water ht. $50 cash. Priv. Merrimac 8412 after 4 p. m.

Pierce-Ar. 7 P. Limo., $165.
1930 model, 6 w. w., sidemounts, trunk rack. Motor gone over. Black finish; good car worth $250; must sell at once.
HILL-PACKARD,
710 MADISON-STREET. OAK PARK.

PIERCE—'32 CUST. CONV. CPE.; LESS than 10c on $; snappiest car on st.; looks like new. Orig. owner. PIDOT. 737 N. Mich.

Piercce-Arrow '32 Sedan.
Very clean, $250; terms.
PACKARD, 24th and Michigan. Cal. 7413.

PLYMOUTH 1936, $465
2 door 5 pass. de luxe tour. sedan; built-in trunk, dual equip. Also '36 4 dr. de luxe touring sedan; dual equip., built-in radio, htr. Just like new.r Sacr. for $545. Your ca down, bal. 12-24 months. 90 day guarantee. OPEN EVERY DAY—9 A. M. TO 10 P. M.
State Auto Finance Corp.,
3939 Washington-blvd.

Plym. '36 4 Dr., $465
4 dr. 5 pass. de luxe sedan, equipped with radio, hot water heater. Beautiful original black finish. Sacrifice $465. Your car down, balance 12-24 months. 90 DAY SERVICE. PARTS GUARANTEE. ILLINOIS MOTOR DISCOUNT.
4635 WASHINGTON-BLVD.

Plym. '35 4 Dr., $395
Finest 4 dr. de luxe model built, radio, hot water heater. Original beautiful black finish. Sacrifice $395. Your car down, balance 12-24 months. 90 DAY SERVICE. PARTS GUAR. ILLINOIS MOTOR DISCOUNT.
4635 WASHINGTON-BLVD.

Plymouth '35 Sport Coupe,
$475
Rumble seat; very low mileage; original condition; very clean throughout.
SOUTH SHORE BUICK.
6208 COTTAGE GROVE. MIDWAY 6400.

PLYMOUTH—'35 DE LUXE SEDAN....$425
$25 OR YOUR CAR DOWN, $22 PER MO.
1937 STATE LICENSE FREE.
ROYAL SALES & SERVICE,
1930 MILWAUKEE-AV. ARMITAGE 9167.
2491 MILWAUKEE-AV. BELMONT 1621.

PLYMOUTH '33 COUPE.
Rumble seat, wire wheels, paint, tires and upholstery like new....$295
INDEPENDENT MOTORS.
2700 MADISON-STREET.

'36 PLYMOUTH '36.
Latest 2 door sedan; looks and runs like a new car. Sac. for only $465. Guar., terms.
DODGE—BENDER-RIEGER, INC.—PLYMTH.
933 WASHINGTON-BLVD.

PLYMOUTH '36, $495
De luxe tour. sedan; built-in trunk, radio, heater, dual equipment; terms, trade. Guar. 4618 WASHINGTON. "THE BIG STORE."

PLYMOUTH—'35 DE LUXE SEDAN....$385
Air wheels, heater, other models '36, 35, '34, '33 sedans, coupes. Low as $45 down
BURKE PLYMOUTH. 6733 S. WESTERN

PLYMOUTH—'35 DE LUXE 4 DOOR TOURing sedan; built-in trunk, $475; '34 de luxe coupe; radio, etc. $365; '33 sport cpe.; rumb., radio, htr. $265. tms. 6811 S. Halsted

PLYMOUTH—1935 SEDAN, A1....$415
— — — WESTERN MOTORS, INC. — — —
AUTH. CHRYSLER-PLYMOUTH DLR.
6445 S. WESTERN.

PLYMOUTH—1933 SEDAN. FINISH, TIRES, upholstery and motor are 100%. A wealth of extras. Todays' special at $295. Studebaker Branch. 6335 Broadway.

PLYMOUTH—'34 SEDS., 2 DRS., COUPES. Best buy in town. $100 down. Guaranteed. McFADDEN DODGE DLR., 2810 MADISON.

PLYMOUTH—'33 SEDAN. HEATER IN A-1 cond. Sacrif. for $255. 3946 N. Western-av.

PLYM.—'34 4 DR. ORIG. FIN. REAL BUY at $345. Uptown Motors, 4859 Broadway.

PLYM.—'34 DE LUXE SED., $295; $50 DN. $18 mo. Burke Plym., 6733 S. Western.

Pontiacs '36s and '35s
4 door de luxe sedans; 2 door de luxe sedans and sport coupes. Like brand new. Priced from $545 down to $395. Open eves.
LARRY O'ROURKE, INC. [EST. 23 YRS.].
"AUTHORIZED PONTIAC DEALER."
945 WASHINGTON-BL. 2 min. Chgo. Loop.

PONTIAC '36, $545
De luxe 6 cylinder tour. coupe, BUILT-IN radio, heater, all dual equip. SAC., $545. 4618 WASHINGTON. "THE BIG STORE."

PONTIAC—'35 DE LUXE 3 DR. TOURING sed.; trunk, heater, safety gl., etc.; sacrifice. Also '34 Pontiac sedan and coaches at $395. Packard Dealer. 3325 Montrose.

Pontiac '35 De L. Sedan, $535
Radio, heater, finish and mechanical condition perfect. 3742 Lawrence-avenue.

P-O-N-T-I-A-C-S
1935 SEDAN, $445; 1934 SEDAN, $345.
PONTIAC DEALER. 7727 S. ASHLAND.

PONTIAC—1930 5 PASS. SEDAN. VERY clean, good tires, finish. $10 down. Ph. Mid. 8179. Op. eves. 6023 Cottage Grove.

PONTIAC—'34 SPORT TRUNK SED. MUST be seen. Only $425 now. Fully guar. McFADDEN, DODGE DLR., 2654 MADISON.

PONTIACS—'36S '35S '34S; LOWEST prices in city. 4040 Ogden-avenue. Terms.

PONTIAC—LATE 1929 4 DR. SED. MUST sell. $60. 5951 S. Kedzie—Store.

PONTIAC—'35 DE L. 6 W.W. TRK. SED.; 1 owner; a beau. car; $595. 6640 S. Western.

PONTIAC—'34 2 DR. SEDAN; GUAR. $395 WARNER MOTOR SALES 3637 Southport.

PONTIAC—SEDAN, '29; MOTOR, TIRES, paint like new; barg., $45. 3406 Lake-st.

USED AUTOMOBILES FOR SALE.

COME
To where your DOLLAR buys you more than any place in Chicago.
Triple Safety Used Cars
SOLD UNDER A WRITTEN BONDED GUARANTEE BY A FACTORY DISTRIBUTOR.
EVERY
CAR CAREFULLY SELECTED BY OUR APPRAISERS. CAREFULLY CHECKED IN OUR OWN SHOPS.
LOOK!
1936 Nash Ambassador 6 or 8 Cyl. Sedan.
1936 Chevrolet Master Coach [with trunk].
1936 Lafayette Sedan.
1936 Pontiac 6 Cyl. Sedan.
1935 Ford Tudor De Luxe.
1935 Nash 6 or 8 Cyl. Sedan.
1935 Oldsmobile 6 Cyl. 5 pass [with trunk].
1934 Buick Sedan. Model 67. Side Mts.
SEE THESE CARS
Drive them. Check our prices.
You then will know why we say: Nash is the safe place to buy.
NASH SALES, INC.
Factory Distributor,
7709 Stony Island-av.

Cadillac—La Salle
Always Has Selection.
Every Popular Make Models Back to 1933.
AUBURN, '36 superch. conv. phaeton, chrome trim, cream fin..$1,095
DE SOTO, '35 airstream coupe, gray, good tires, reconditioned..$485
LINCOLN-ZEPHYR, '36 tour sed., gray, Vogue tires, rad. htr....$845
OLDS., '35 "6" 5 coupe, black mohair, good tires, recond....$485
PACKARD, '34 "1104" custom formal sed., S. M., gd. tires., htr..$845
PONTIAC, '36 spt. coupe, pearl gray finish, heater, sporty....$625
CADILLAC, '33 V-12, 2-4 sport cpe., wh. U. S. tires, blue finish....$585
CADILLAC, '34 5 sedan, dark maroon fin., perf. tires, cloth int..$795
LA SALLE, '36 tour. cpe., green, radio, heater, S. M., recond....$845
LA SALLE, '35 club coupe, black or tan, cloth int....$625
GENERAL MOTORS INSTALLMENT PLAN.
CADILLAC MOTOR CAR DIVISION, GENERAL MOTORS SALES CORP.
2258 S. Michigan. Calumet 4185
2015 E. 71st-street. Plaza 6600
5201 Broadway. Longbeach 7000
4648 Washington-boulevard. Mansfield 4646
820 Madison-street, Oak Park. Austin 7062
1810 Ridge-avenue, Evanston. Rog. Pk. 7100
108 N. 1st-street, Highland Pk. Hol. 6700
OPEN EVENINGS AND SUNDAY.

Pontiac '36, $565
6 cylinder 4 dr. de luxe built-in trunk sedan; radio, hot water heater; like brand new.
Pontiac '35 De Luxe, $435
Finest built-in trunk sedan model built; radio, hot water heater; your car down, balance 12-24 months; 90 DAY SERVICE. PARTS GUARANTEE. ILLINOIS MOTOR DISCOUNT.
4635 W. Washington-blvd.

Pontiac 1936, $575
4 dr. 5 pass. de luxe touring sedan; built-in trunk, all dual equipment, high grade cord upholstery, long wheelbase; original cost $1,040. Just like new; sacr., $575. Your car down, balance 12-24 mos. 90 day guar. OPEN EVERY DAY—9 A. M. TO 10 P. M.
State Auto Finance Corp.,
3939 Washington-blvd.

PONTIAC '36, $575
De luxe 4 door touring sedan, built-in trunk, radio, heater, dual equip.; whipcord uphol. Car pass for new. Sac. $575. Open evenings and Sunday. 2 min. from loop.
CENTURY FINANCE CORPORATION.
850 JACKSON-BL.

PONTIAC 1936
Rumble seat coupe, $495.
This car is like new, equipped with radio, heater, etc., and priced under the market; One of the many bargains at
450 Madison-st., Oak Park.

REO '35 DE L. 4 D. SED.
6 cyl. Built-in luggage compartment, radio, heater, etc. Finished in beautiful mule tan. Excellent condition—a car that will give lasting service....$495
HEALY MOTOR SALES
7601-7738 Stony Island.

REO—'33 ROYALE SED., 6 W. W.; PERfect; original. Priced at $375. Terms. Guar. McFADDEN, DODGE DLR., 2654 MADISON.

ROLLS-ROYCE—SEDAN; MECH. PERFECT; $950. Ray Linton, 1311 Astor-st. Del. 7434.

STUDEBAKER '36, $565
De luxe 5 pass. touring sedan; built-in trunk, dual accessories, radio, hot water heater, defroster. This car perfect. $565. Your car down, bal. 2 years, 90 day guar. Open evenings and Sunday. 2 min. from loop.
CENTURY FINANCE CORPORATION.
850 JACKSON-BL.

STUDEBAKER—1936 DICTATOR CRUISING sedan. Radio, heater, bumper-stops, etc. This car looks as though it had never been off the showroom floor. Low mileage. 90 day guarantee. Offered at a sensational discount. Studebaker Sales, 6335 Broadway.

STUDEBAKER—'31 SEDAN....$139
Another beautiful Evanston car at a bargain price.
DODGE DLR., 1019 DAVIS-ST., EVANSTON.
EVANSTON CARS ARE BETTER CARS.

STUDEBAKER—1936 DICTATOR CRUISING sedan. Planar wheel suspension. All de luxe equipment. Very low mileage. 30 day guarantee. $650. Studebaker Branch, 1836 Ridge-av., Evanston.

STUDEBAKER—1934 COMMANDER REGAL sedan. Radio, heater, spotlite, etc. Like new today. Very low mileage. Only $495. Studebaker Branch, 6335 Broadway.

— STUDEBAKER—1935 DICTATOR SIX —
4 door trunk sedan; perfect cond....$525
McFARLAND-KEENAN,
BUICK DEALER. 7647 S. HALSTED.

STUDEBAKER '33 SEDAN.
Very clean; good mechanically, $295.
PACKARD, 24th and Michigan. Cal. 7413.

STUDEBAKER—LATE '33 SEDAN; 4 DOOR. 6 cylinder; very low mil.; extras; a real sac., $295. 1649 S. Crawford. Cra. 1647.

STUDEBAKER—'31 CPE., $100. EXC. CON. Private party. Brun. 5084. Spauld. 5815.

STUDEBAKER—'31 SEDAN, $165.
WARNER MOTOR SALES 3542 N. CLARK.

Terraplane '35, $395
4 door de luxe, built-in trunk sedan. Radio, hot water heater. Every available de luxe equipment. Cannot be told from brand new. Your car down, balance 12 to 24 months. 90 DAY SERVICE. PARTS GUARANTEE. ILLINOIS MOTOR DISCOUNT.
4635 W. Washington-blvd.

Terraplane '35 Custom 6
Second series, 4 door sedan; trunk compartment, electric hand, safety glass. Other extras. Complete for only $465.
M. & R. MOTOR SALES,
3956 GRAND, AT CRAWFORD.

TERRAPLANE—'34 DE LUXE 4 DR. SEdan; radio, side mounts; one owner; perfect condition; $395. 6640 South Western.

TERRAPLANE—LATE '35 DE LUXE SED. 4 dr.; built-in trunk; very good cond.; only $395 today; tms. 1649 S. Crawford. Cra.1647.

AUTOMOBILE HOUSE TRAILERS.

SEE THE NEW GLIDER TRAILER, $395 and up. Immediate delivery. Dealers wanted. Apply now. Choice territory. Glider Trailer Co., 17 South Wells-street, Chicago.

GILKIE THE ARISTOCRAT OF TRAILERS. 2412 S. Michigan. Vic. 8216.

ROYAL—NEW MODELS, 15-21 FT., $395 up. Terms, trade. Orr's, 4654 Washington.

COVERED WAGON—TERMS TRADE, RENT. Factory Distributor, 2309 S. Michigan-av.

100% STEEL INSULATED; SAFE, DURAble house and coml. 4640 Washington-bl.

'37 GILKIE—SLEEPS 4; USED ONCE; LIKE new. No dealers. Moran, 601 Deming-place.

AUTO CREDITS.

PAY CASH FOR AUTO CREDITS. ADDRESS M M 226, TRIBUNE.

$150 FORD CREDIT ON NEW MODEL cars for $50. Van Buren 2424.

$175 CREDIT '37 PLYMOUTH. AUTHOR. dlr. Sac. $45. Law. 1611. Eve. Roc. 2214.

WANTED—PLYMOUTH CREDIT FOR CASH. Address D M 454, Tribune.

$125 ANY MODEL NEW FORD—EXPIRES Apr. 10. Best offer. Shel. 6140 aft. 6 p. m.

$115 PONTIAC CREDIT FOR $35. ANY model. Call Englewood 7639, a. m.

MOTORCYCLES AND BICYCLES.

BARG.—NEW, USED BALL'N TIRE BIKES. Century, 3606 Lawrence. Jun. 2078. Op. ev.

AUTO TIRES.

NEW U. S. ROYAL 2DS—SAVE TO 50%. pass., trks. Serlin Tires, 1400 S. Michigan.

Chicago Daily Tribune
THE WORLD'S GREATEST NEWSPAPER
THURSDAY. APRIL 1. 1937.

Madrid Releases Pictures to Prove Italian Troops Aid Rebels—Report Landing of New Force in Morocco

[Associated Press Wirephoto.]

SPANISH LOYALISTS OFFER THESE PRISONERS AS PROOF THAT ITALIAN TROOPS ARE AIDING REBELS—International hatreds have been fanned anew because of recent charges by Madrid forces that Italian soldiers are fighting on the side of Gen. Franco in Spain. These sober faced prisoners were captured by loyalists in fighting around Madrid. All are said to be Italians. There were persistent reports yesterday that Italian colonial troops had landed in Morocco to stamp out a revolt against the Spanish rebel commander. (Story on page 1.)

[Associated Press Wirephoto.]

ITALIAN OFFICERS GIVE INFORMATION AFTER CAPTURE IN SPAIN—Three captured Italian officers (in center) being interviewed in Madrid. They gave the names of Lieut. Gaetano Borusi, Maj. Luciano d'Inino, and Lieut. Achille Sacchi. Loyalists recently claimed easy victories over Italian forces in the area. (Story on page 1.)

FAMILY EVICTED BY HOLC

The home built by Charles Stern 14 years ago as it appeared after four movers and two deputy sherifs had evicted the family. Stern last month served twelve days in jail for contempt of court after he failed to turn over rent receipts to the receiver.
[TRIBUNE Photo.] (Story on page 3.)

Mrs. Lena Stern (left), the wife, being comforted by Anna Stebel, a friend, yesterday while her possessions were being moved into the street in HOLC foreclosure proceedings.

WOUNDED—Ralph McKeral, striker, shot in clash between pickets and workers in Stewart Die Casting Co. (Story on page 4.)

SUING—Mrs. John R. Railton, whose husband filed answer in divorce suit admitting adultery. (Story on page 3.)

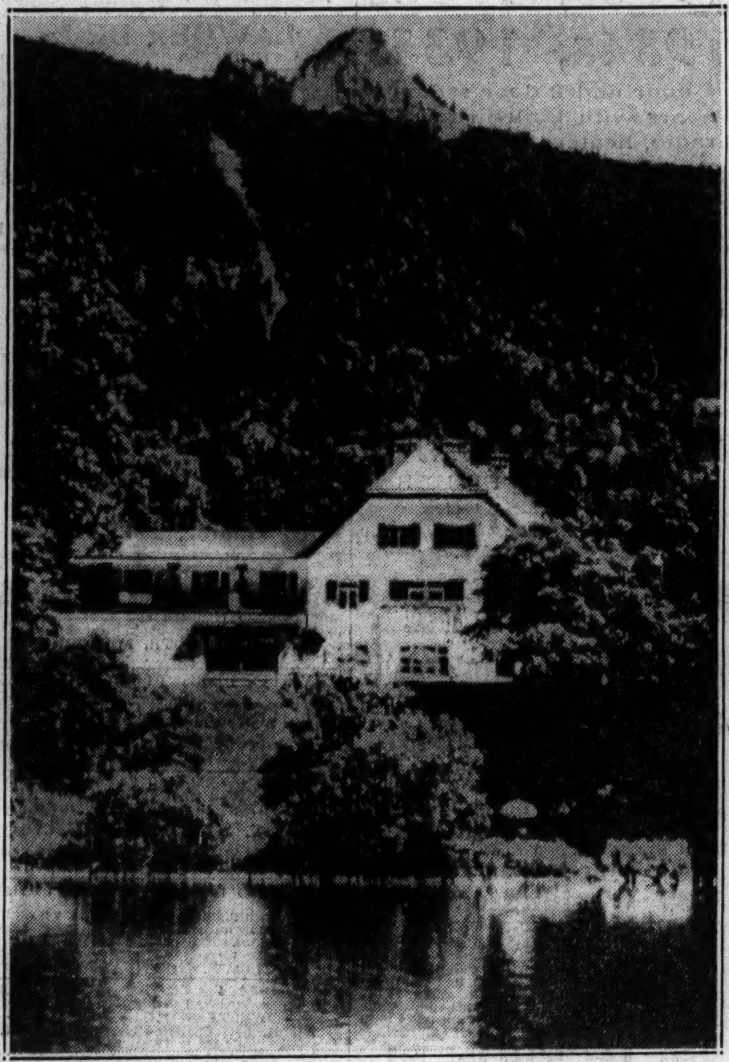

DUKE OF WINDSOR'S NEW HOME—The Pension Appesbach in St. Wolfgang, Austria, to which abdicated king and fiance of Wally Simpson moved on Monday from Enzesfeld. He has rented it for a month.
[Associated Press Wirephoto.] (Story on page 10.)

[Acme Photo.]

GIANT YOUTH TO JOIN CIRCUS—Robert Wadlow of Alton, Ill., 8 feet 7 inches tall and still growing, being interviewed in Omaha, where he appeared in charity show before going to New York to join a regular circus.

Father of Slain Model Quizzed; Alibi Shaken

Veronica Gedeon, New York murder victim, as she posed for a commercial photographer. She was found slain on Easter along with her mother and boarder in home. Yesterday police investigating the case questioned her father for hours and announced they had a "definite suspect," name unrevealed.
[TRIBUNE Photos: From Vasilescu Studio.]

Jean Karp, described as Veronica's closest friend, was questioned yesterday along with Joseph Gedeon, the father. She was to have accompanied model on "double date" the fatal night.

Surilla Bell, a model and friend of the slain girl, who was questioned in hunt for clew to slayer. Hundreds of persons have been quizzed in the sensational case.

When the Gedeon family was happy. This picture, from the family album, shows mother, father, and daughters years ago before husband and wife separated. Left to right: The murdered mother, daughter now Mrs. Ethel Kudner, Veronica, the slain model, and Joseph, the father.
[Associated Press Wirephoto.] (Story on page 1.)

Policeman Edward Palmer examining a section of sheet from the Gedeon apartment under magnifying glass in search for clews.

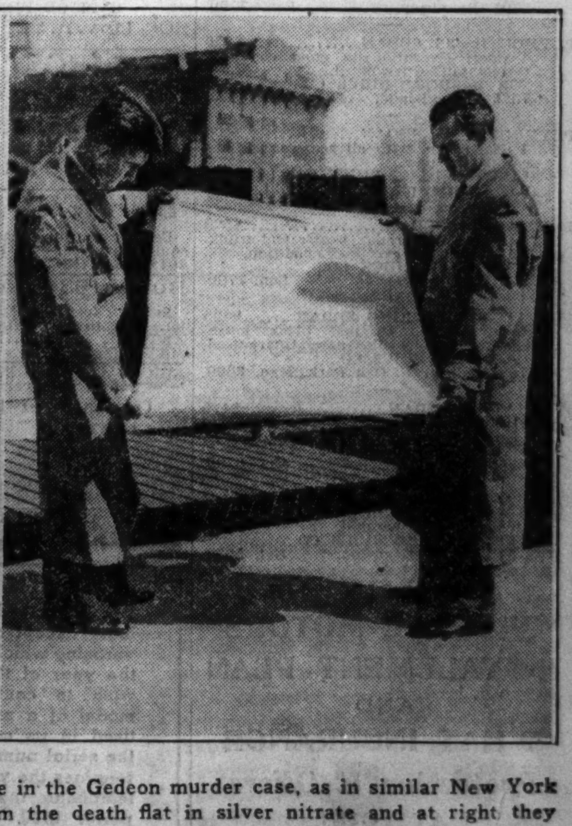

Scientific criminal detection plays a big role in the Gedeon murder case, as in similar New York crimes. At left two experts are dipping a sheet from the death flat in silver nitrate and at right they are bleaching it in sun. The process brings out any finger prints which may be on the cloth. Tiny bits of hair and flesh from under the finger nails of the slain model have been important clews.
[TRIBUNE Photos.] (Story on page 1.)